

12455-132

9/22/2010

lof8



UNITED STATES ENVIRONMENTAL PROTECTION AGENCY
WASHINGTON, D.C. 20460

OFFICE OF CHEMICAL SAFETY
AND POLLUTION PREVENTION

John Lublinkhof
Bell Laboratories, Inc.
3699 Kinsman Blvd.
Madison, WI 53704

SEP 22 2010

Subject: Notification; Per PR-Notice 98-10
F-Trac Rodenticide EPA Reg. No. 12455-96
Tomcat Bait Chunx EPA Reg. No. 12455-132 ✓
Date Submitted: September 9, 2010

Dear Mr. Lublinkhof:

The Agency is in receipt of your Applications for Pesticide Notification under Pesticide Registration Notice (PRN) 98-10 dated September 9, 2010 for the products referenced above. The Registration Division (RD) has conducted a review of these requests for applicability under PRN 98-10 and finds that the actions requested fall within the scope of PRN 98-10. The labels submitted with the application have been stamped "Notification" and will be placed in our records.

If you have any questions regarding this letter, please contact me at (703) 306-0415 or davis.kable@epa.gov.

Sincerely,

A handwritten signature in black ink, appearing to read "Kable Bo Davis".

Kable Bo Davis
Entomologist
Insecticide-Rodenticide Branch
Registration Division (7505P)

2098



United States
Environmental Protection Agency
Washington, DC 20460

<input type="checkbox"/>	Registration
<input type="checkbox"/>	Amendment
<input checked="" type="checkbox"/>	Other

OPP Identifier Number

Application for Pesticide - Section I

1. Company/Product Number 12455-132	2. EPA Product Manager John Hebert	3. Proposed Classification <input checked="" type="checkbox"/> None <input type="checkbox"/> Restricted
4. Company/Product (Name) Tomcat Bait Chunx	PM# 7	
5. Name and Address of Applicant (Include ZIP Code) Bell Laboratories, Inc. 3699 Kinsman Blvd. Madison, WI 53704 <input type="checkbox"/> Check if this is a new address	6. Expedited Review. In accordance with FIFRA Section 3(c)(3) (b)(i), my product is similar or identical in composition and labeling to: EPA Reg. No. _____ Product Name _____	

Section - II

<input type="checkbox"/> Amendment - Explain below.	<input type="checkbox"/> Final printed labels in response to Agency letter dated _____	NOTIFICATION SEP 22 2010
<input type="checkbox"/> Resubmission in response to Agency letter dated _____	<input type="checkbox"/> "Me Too" Application.	
<input checked="" type="checkbox"/> Notification - Explain below.	<input type="checkbox"/> Other - Explain below.	

Explanation: Use additional page(s) if necessary. (For section I and Section II.)
Notification of a labeling change per PR Notice 98-10. (See attached statement). The optional marketing statement, "For Use In & Around Agricultural Buildings and Homes" and an additional two pictures have been added to the label. The changes are highlighted in yellow.

Section - III

1. Material This Product Will Be Packaged In:						2. Type of Container	
Child-Resistant Packaging <input type="checkbox"/> Yes <input type="checkbox"/> No	Unit Packaging <input type="checkbox"/> Yes <input type="checkbox"/> No	Water Soluble Packaging <input type="checkbox"/> Yes <input type="checkbox"/> No		Metal Plastic Glass Paper Other (Specify) _____			
* Certification must be submitted		If "Yes" Unit Packaging wgt.	No. per container				
3. Location of Net Contents Information <input type="checkbox"/> Label <input type="checkbox"/> Container		4. Size(s) Retail Container		5. Location of Label Directions <input type="checkbox"/> On label			
6. Manner in Which Label is Affixed to Product <input type="checkbox"/> Lithograph Paper glued <input type="checkbox"/> Stenciled				<input type="checkbox"/> Other _____			

Section - IV

1. Contact Point (Complete items directly below for identification of individual to be contacted, if necessary, to process this application.)		
Name John Lublinkhof	Title Director of Regulatory Affairs	Telephone No. (Include Area Code) 608-241-0202
Certification I certify that the statements I have made on this form and all attachments thereto are true, accurate and complete. I acknowledge that any knowingly false or misleading statement may be punishable by fine or imprisonment or both under applicable law.		6. Date Application Received (Stamped)
2. Signature 	3. Title Director of Regulatory Affairs	
4. Typed Name John Lublinkhof	5. Date September 9, 2010	

Continuation of Section II, EPA Form 8570-1

This notification is consistent with the provisions of PR Notice 98-10 and EPA regulations at 40 CFR 152.46, and no other changes have been made to the labeling or the confidential statement of formula of this product. I understand that it is a violation of 18 U.S.C. Sec. 1001 to willfully make any false statement to EPA. I further understand that if this notification is not consistent with the terms of PR Notice 98-10 and 40 CFR 152.46, this product may be in violation of FIFRA and I may be subject to enforcement action and penalties under sections 12 and 14 of FIFRA.

NOTIFICATION

SEP 22 2010

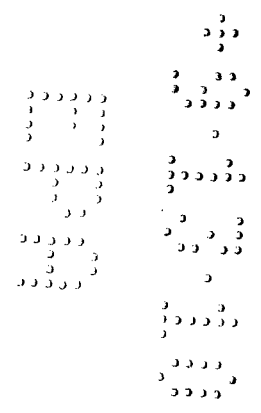

4098

TOMCAT[®] BAIT CHUNX

This Product May Only be Used Inside and Within 50 Feet of Buildings or Inside of Transport Vehicles (Ships, Trains, Aircraft)

Mold Resistant Moisture Resistant

KILLS NORWAY RATS, ROOF RATS AND HOUSE MICE

KILLS ANTICOAGULANT RESISTANT NORWAY RATS, ROOF RATS AND HOUSE MICE

Norway rats, Roof rats and House Mice usually consume a lethal dose in a single night's feeding, but it may take two or more days from the time of bait consumption for these rodents to die. Rodents cease feeding after consuming a toxic dose. TOMCAT BAIT CHUNX kills anticoagulant resistant Norway rats, roof rats and house mice.

ACTIVE INGREDIENT:	
Bromethalin (CAS #63333-35-7): 0.01%
OTHER INGREDIENTS* 99.99%
TOTAL	100.00%

NOTIFICATION
SEP 22 2010

*Contains Denatonium Benzoate

KEEP OUT OF REACH OF CHILDREN
CAUTION

FIRST AID

HAVE LABEL WITH YOU WHEN OBTAINING TREATMENT ADVICE

IF SWALLOWED:

- Call a poison control center, doctor, or 1-877-854-2494 immediately for treatment advice.
- Have person sip a glass of water if able to swallow.
- Do not induce vomiting unless told to do so by the poison control center or doctor.

IF ON SKIN:

- Wash with plenty of soap and water.

TREATMENT FOR PET POISONING

If animal eats bait, call veterinarian or 1-800-854-2494 at once.

NOTE TO PHYSICIAN OR VETERINARIAN

Contains the nerve poison Bromethalin. This is not an anticoagulant type rodenticide. For humans or animals ingesting bait and/or showing poisoning signs (such as muscle tremors, loss of hind limb use, or seizures for animals), limit absorption by either emesis or gastric lavage. Sublethal symptoms, if present, would be the result of cerebral edema and should be treated accordingly through administration of an osmotic diuretic and corticosteroid.

5098

See Back/Side Panel for First Aid and additional precautionary statements.

NET WEIGHT: 4-50 lb.

Manufactured by:

Batch Code:



Bell Laboratories, Inc.

3699 Kinsman Blvd.

Madison, WI 53704

EPA REG. NO. 12455-132

EPA EST. NO. 12455-WI-1

DIRECTIONS FOR USE

It is a violation of Federal law to use this product in a manner inconsistent with its labeling.

READ THIS LABEL: Read this entire label and follow all use directions and use precautions. Use only for the sites, pests, and application methods described on this label.

IMPORTANT: Do not expose children, pets, or nontarget animals to rodenticides. To help prevent exposure:

1. Store unused product out of reach of children and pets.
2. Apply bait in locations out of reach of children, pets, domestic animals and nontarget wildlife, or in tamper-resistant bait stations. These stations must be resistant to destruction by dogs and by children under six years of age, and must be used in a manner that prevents such children from reaching into bait compartments and obtaining bait. If bait can be shaken from bait stations when they are lifted, units must be secured or otherwise immobilized. Stronger bait stations are needed in areas open to hoofed livestock, raccoons, bears or other potentially destructive animals, or in areas prone to vandalism.
3. Dispose of product container and unused, spoiled or unconsumed bait as specified on this label.

NOTE: Bait stations are mandatory for outdoor, above ground use. Tamper-resistant bait stations must be used if children, pets, non-target mammals or birds may access the bait.

USE RESTRICTIONS: This product may only be used for control of Norway rats, roof rats and house mice in and around homes, industrial, commercial, agricultural, and public buildings, and similar man-made structures. **Do not apply further than 50 feet from buildings.** Do not place near or inside ventilation duct openings. Do not contaminate water, food, feedstuffs, food or feed handling equipment, or milk or meat handling equipment or surfaces that come in direct contact with food. When used in USDA-inspected facilities, this product must be applied in tamper-resistant bait stations. Do not broadcast bait.

Do not sell this product in individual containers holding less than 4 pounds of bait.

SELECTION OF TREATMENT AREAS: Determine areas where rats or mice will most likely find and consume the bait. Generally, these areas are along walls, by gnawed openings, in or beside burrows, in corners and concealed places, between floors and walls, or in locations where rodents or their signs have been seen. Protect bait from rain and snow. Remove as much alternative food as possible.

APPLICATION DIRECTIONS:

Rats: Place 1 to 6 blocks per placement (usually at intervals of 15 to 30 feet). Adjust the amount of bait applied to the level of rat feeding expected at each bait placement.

For use in sewers, thread wire through block and securely attach to a stationary structure such as the bottom step of a manhole ladder or a sewer grate. Allow just enough wire for the block to rest on manhole benching. If benching is not present, suspend block a few inches above the high water mark or secure block on a board supported by opposing steps of the ladder. Securing block in this manner will prevent removal by rats or water. Use at least 8 blocks per manhole. Maintain an uninterrupted supply of fresh bait for at least 10 days or until signs of rat activity cease.

Mice: Use 1 bait block per placement. Space placements at intervals of 8 to 12 feet in infested areas. Larger placements, up to 2 blocks, may be needed at points of extremely high mouse activity.

Baiting Strategy: Highest bait consumption is expected to occur on the first day or two after treatment begins. After several days, inspect the placement and replenish bait at sites where there is evidence of heavy feeding or where there is continued evidence of rodent activity.

Normally, the volume of bait consumed will be significantly less with bromethalin baits than with anticoagulant baits. Although one night's feeding will usually provide a lethal dose, maintain bait for at least one week to provide all rodents a chance to feed on the bait. Continue baiting until all signs of feeding have ceased.

FOLLOW-UP: Replace contaminated or spoiled bait immediately. Wearing waterproof gloves, collect and dispose of all dead, exposed animals and leftover bait. To prevent reinfestation, limit sources of rodent food, water, and harborage as much as possible. If reinfestation does occur, repeat treatment. Where a continuous source of infestation is present, establish permanent bait stations and replenish as needed.

PRECAUTIONARY STATEMENTS

Hazards to Humans and Domestic Animals

CAUTION: Harmful if swallowed or absorbed through the skin. Keep away from children, domestic animals and pets. Do not get in eyes, on skin or on clothing. All handlers (including applicators) must wear a long sleeve-shirt, long pants, shoes plus socks, and gloves. Any person who retrieves carcasses or unused bait following application of this product must wear waterproof gloves.

User Safety Requirements

Follow manufacturer's instructions for cleaning/maintaining PPE. If no such instructions for washables, use detergent and hot water. Keep and wash PPE separately from other laundry. Remove PPE immediately after handling this product. Wash the outside of gloves before removing. As soon as possible, wash hands thoroughly after applying bait and before eating, drinking, chewing gum, using tobacco or using the toilet and change into clean clothing.

Environmental Hazards

This product is extremely toxic to mammals and birds. Dogs and other predatory and scavenging mammals and birds might be poisoned if they feed upon animals that have eaten this bait. Do not apply directly to water, or to areas where surface water is present or to intertidal areas below the mean high water mark. Runoff also may be hazardous to aquatic organisms in water adjacent to treated areas. Do not contaminate water when disposing of equipment wash water or rinsate.

STORAGE AND DISPOSAL

Do not contaminate water, food or feed by storage or disposal.

Storage: Store only in original container in a cool, dry place inaccessible to children and pets. Keep containers closed and away from other chemicals.

Pesticide Disposal: Wastes resulting from the use of this product may be placed in trash or delivered to an approved waste disposal facility.

Container Handling: Nonrefillable container. Do not reuse or refill this container. **[Plastic:]** Triple rinse (or equivalent), then offer for recycling or reconditioning; or puncture and dispose of in a sanitary landfill.

[Paper:] Dispose of empty container by placing in trash, at an approved disposal facility or by incineration.

WARRANTY: To the extent consistent with applicable law, seller makes no warranty, expressed or implied, concerning the use of this product other than indicated on the label. Buyer assumes all risk of use and/or handling of this material when such use and/or handling is contrary to label instructions.

OPTIONAL MARKETING STATEMENTS:

With Bromethalin

Kills Anticoagulant Resistant Norway Rats, Roof Rats and House Mice

Norway rats, Roof rats, and House Mice Cease Feeding After Consuming a Toxic Dose

For Use in and Around Homes and Buildings

For Use in and Around Agricultural Buildings

Palatable Formulation

All-Weather Bait Chunx

All-Weather Formula

Multi-edge Shape Gives Rodents Gnawing Edges

Can be Used Indoors or Out

Can be Used Alone or in Tomcat Bait Stations

For Use in Tomcat Bait Stations

Made in USA

Bait Chunx

Rat and Mouse Killer

For Use In & Around Agricultural Buildings & Homes

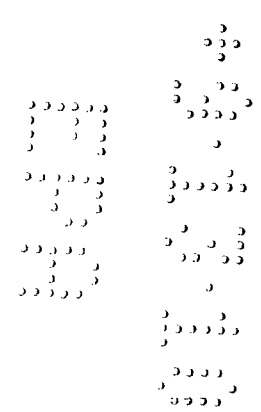

OPTIONAL GRAPHICS:

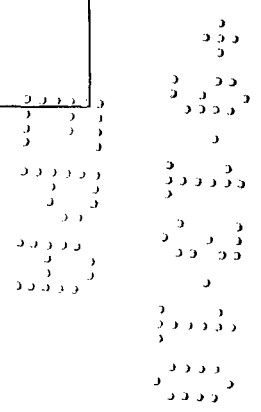
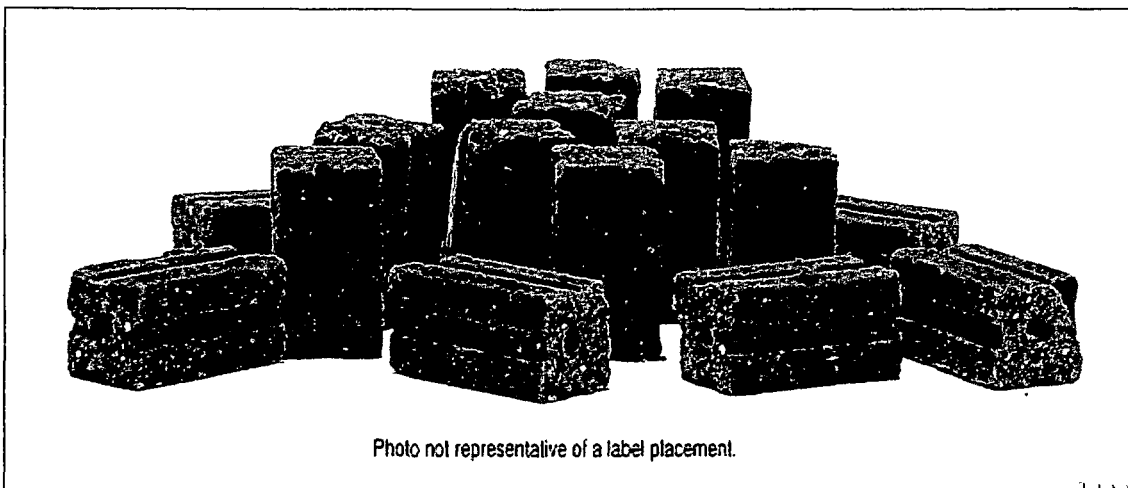
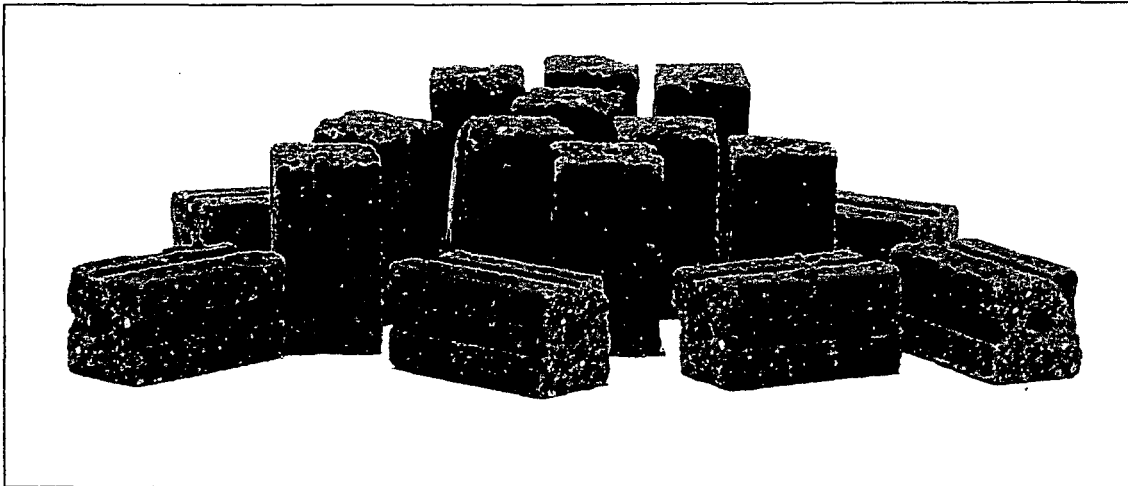
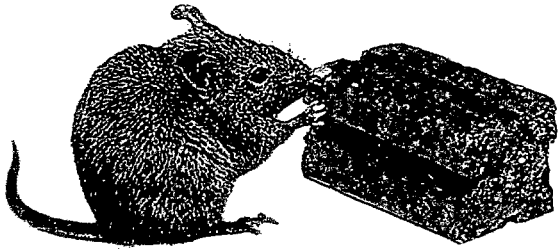

Version 090910