



UNITED STATES ENVIRONMENTAL PROTECTION AGENCY
WASHINGTON, DC 20460

OFFICE OF CHEMICAL SAFETY
AND POLLUTION PREVENTION

March 18, 2020

Jennifer Klika
Regulatory Affairs Manager
Bell Laboratories, Inc.
3699 Kinsman Blvd.
Madison, WI 53704

Subject: Label Amendment – Revision of EPA Establishment Numbers and
Addition/Revision of Optional Marketing Claims
Product Name: Tomcat Rat Killer
EPA Registration Number: 12455-122
Application Date: 02/05/2020
Decision Number: 560639

Dear Ms. Klika:

The amended label referred to above, submitted in connection with registration under the Federal Insecticide, Fungicide and Rodenticide Act, as amended, is acceptable. This approval does not affect any conditions that were previously imposed on this registration. You continue to be subject to existing conditions on your registration and any deadlines connected with them.

A stamped copy of your labeling is enclosed for your records. This labeling supersedes all previously accepted labeling. You must submit one copy of the final printed labeling before you release the product for shipment with the new labeling. In accordance with 40 CFR 152.130(c), you may distribute or sell this product under the previously approved labeling for 18 months from the date of this letter. After 18 months, you may only distribute or sell this product if it bears this new revised labeling or subsequently approved labeling. "To distribute or sell" is defined under FIFRA section 2(gg) and its implementing regulation at 40 CFR 152.3.

Should you wish to add/retain a reference to the company's website on your label, then please be aware that the website becomes labeling under the Federal Insecticide Fungicide and Rodenticide Act and is subject to review by the Agency. If the website is false or misleading, the product would be misbranded and unlawful to sell or distribute under FIFRA section 12(a)(1)(E). 40 CFR 156.10(a)(5) list examples of statements EPA may consider false or misleading. In addition, regardless of whether a website is referenced on your product's label, claims made on the website may not substantially differ from those claims approved through the registration process. Therefore, should the Agency find or if it is brought to our attention that a website contains false or misleading statements or claims substantially differing from the EPA approved registration, the website will be referred to the EPA's Office of Enforcement and Compliance.

Your release for shipment of the product constitutes acceptance of these conditions. If these conditions are not complied with, the registration will be subject to cancellation in accordance

Page 2 of 2
EPA Reg. No. 12455-122
Decision No. 560639

with FIFRA section 6. If you have any questions, please contact Paul Di Salvo by phone at 703-347-0322, or via email at disalvo.paul@epa.gov.

Sincerely,

A handwritten signature in black ink, appearing to read 'VE', followed by a horizontal line extending to the right.

Venus Eagle, Product Manager 01
Invertebrate and Vertebrate Branch 3
Registration Division (7505P)
Office of Pesticide Programs

Enclosure: Stamped Label

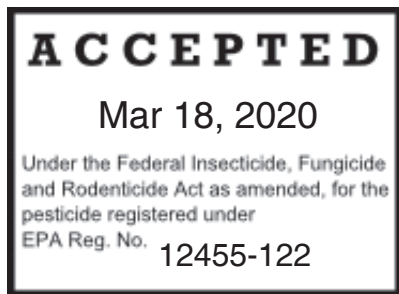

Tomcat® Rat Killer

[Alternate Brand Name: T1 Rat]

**This Bait Station is Resistant to Weather and to Tampering by Children and Dogs.
For Use Indoors and Outdoors.**

ACTIVE INGREDIENT:

Bromethalin (CAS # 63333-35-7) 0.01%

OTHER INGREDIENTS†: 99.99%

TOTAL: **100.00%**

†Contains Denatonium Benzoate

EPA REG. NO. 12455-122
EPA EST. NO. 12455-WI-1^k
EPA EST. NO. 12455-WI-2^p
EPA EST. NO. 12455-WI-3^w
[superscript is first letter of the lot number]

**KEEP OUT OF REACH OF CHILDREN
CAUTION**

NET CONTENTS:

4 oz. x 1 Bait Station (113 g) to 4 oz. x 4 Bait Stations (454 g)

NET WEIGHT:

4 oz. to 16 oz.

Manufactured By:



Bell Laboratories, Inc.
3699 Kinsman Blvd.
Madison, WI 53704

Batch Code:

See back [bottom] [and] [side] panel[s] for
First Aid, additional Precautionary Statements, and Directions for Use.

Bold, italicized text is information for the reader and is not part of the label.

[Bracketed information is optional text.]

Text separated by / denotes and/or options.

FIRST AID	
HAVE LABEL WHEN OBTAINING TREATMENT ADVICE	
If Swallowed:	<ul style="list-style-type: none">• Call a poison control center, doctor, or 1-877-854-2494 immediately for treatment advice.• Have person sip a glass of water if able to swallow.• Do not induce vomiting unless told to do so by the poison control center or doctor.
If on Skin:	<ul style="list-style-type: none">• Wash with plenty of soap and water.
TREATMENT FOR PET POISONING	
If an animal eats this bait, call a veterinarian, or 1-877-854-2494 at once.	
NOTE TO PHYSICIAN OR VETERINARIAN	
Contains the nerve poison bromethalin. This product is not an anticoagulant type rodenticide. For humans or animals ingesting bait and/or showing poisoning signs (such as muscle tremors, loss of hind limb use, or seizures for animals), limit absorption by either emesis or gastric lavage. Sublethal symptoms, if present, would be the result of cerebral edema and should be treated accordingly through administration of an osmotic diuretic and corticosteroid.	

PRECAUTIONARY STATEMENTS

Hazards to Humans and Domestic Animals

CAUTION: Harmful if swallowed. Keep away from children, domestic animals and pets. Any person who retrieves carcasses or unused bait following application of this product must wear waterproof gloves.

USER SAFETY REQUIREMENTS: As soon as possible, wash hands thoroughly after applying bait and before eating, drinking, chewing gum, using tobacco, or using the toilet.

ENVIRONMENTAL HAZARDS

This product is extremely toxic to fish, birds and other wildlife. Dogs, cats and other predatory and scavenging mammals and birds might be poisoned if they feed upon animals that have eaten this bait. Do not apply directly to water.

DIRECTIONS FOR USE

It is a violation of Federal law to use this product in a manner inconsistent with its labeling.

READ THIS LABEL: Read this entire label and follow all use directions and use precautions. Use only for the sites, pests and application methods described on this label.

USE RESTRICTIONS:

This bait station may be used in areas accessible to children and pets, consistent with all use restrictions and other requirements indicated on this label. Do not apply further than 50 feet from home or building.

For control only of rats and house mice. [Tomcat® Rat Killer] [This Product] must be used in and around buildings consistent with all use restrictions and other requirements indicated on this label. Do not place this bait station in any area where there is a possibility of contaminating food or surfaces that come into direct contact with food.

Bold, italicized text is information for the reader and is not part of the label.

[Bracketed information is optional text.]

Text separated by / denotes and/or options.

SELECTION OF TREATMENT AREAS [Indoors & Outdoors]:

Determine areas where rats and/or house mice will most likely find and consume the bait. Generally, these areas are beside burrows, along walls, by gnawed openings, in corners and concealed places.

APPLICATION DIRECTIONS:

Place the bait station, horizontally or vertically, at point of highest activity beside burrows, along a wall, or in corners where rats and/or mice or their signs have been seen. If additional units are to be used, place bait station at 15- to 30- foot intervals. Maintain an uninterrupted supply of fresh bait for at least 10 days or until signs of rat and/or mouse activity cease in infested areas. While wearing waterproof gloves, remove bait station if bait has been consumed or contaminated. Replace bait stations if contents are consumed or contaminated.

Follow-up:

Wearing waterproof gloves, collect and properly dispose of any leftover bait or carcasses. To discourage reinfestation, eliminate food, water and harborage as much as possible. If reinfestation does occur, repeat treatment.

STORAGE AND DISPOSAL

Do not contaminate water, food or feed by storage or disposal.

Pesticide Storage: Store only in original container in a cool, dry place inaccessible to children and pets.

Pesticide Disposal and Container Handling: Nonrefillable Container. Do not reuse or refill container except as described in the Directions For Use.

If Empty: Place in trash or offer for recycling if available.

If Partly Filled: Call your local solid waste agency for disposal instructions. Never place unused product down any indoor or outdoor drain.

WARRANTY: To the extent consistent with applicable law, seller makes no warranty, expressed or implied, concerning the use of this product other than indicated on the label. Buyer assumes all risk of use and/or handling of this material when such use and/or handling is contrary to label instructions

Bold, italicized text is information for the reader and is not part of the label.

[Bracketed information is optional text.]

Text separated by / denotes and/or options.

OPTIONAL MARKETING STATEMENTS:

Rats and Mice usually consume a lethal dose in a single night's feeding but it may take two or more days from time of consumption for them to die.

Bait Station	Kid and [&] Dog Tested [Bait] Station
Bromethalin	Kills House Mice
Can [May] be Used Horizontally and [&] or Vertically	Kills Listed Species
Can be Used Indoors and [&] or Vertically Outdoors	Kills Norway Rats, Roof Rats and [&] House Mice
Child and dog resistant [bait] station	Kills Norway Rats
Child, dog and weather resistant [bait] station	Kills Rats and [&] House Mice
Clear Lid	Kills Roof Rats
Clear lid for easy bait monitoring	Made in USA
Contains 4 oz. block bait	No need to touch the bait when placing station
Contains [With] Bromethalin	Note: Rats and/or Mice will eat a small amount of bait and leave the station. You likely will not find a dead mouse in the station.
Contains one bait station prefilled with 4 oz. block bait	Note: Rats and/or Mice will eat a small amount of bait and cease feeding after consuming a toxic dose. They then leave the station. You likely will not find a dead mouse in the station.
Disposable [Bait Station]	Pre-Baited
Disposable Rat and [&] Mouse Bait Station	Pre-Baited [Pre-Filled]
Durable design of [bait] station is child and dog resistant	Pre-Filled
Feeding [Bait] Station [for Rats and [&] Mice]	Pre-Filled [Pre-Baited], ready to use bait station
For Use Indoors and [&] Outdoors	Rats and [&] Mice cease feeding after consuming a toxic dose
Indoor and [&] Outdoor Use	Rats and/or Mice cease feeding after consuming a toxic dose, so there may not be large amounts of bait missing from the station. This does not mean that the product is not working.
House Mouse Bait Station	Rat and [&] House Mouse Killer
House Mouse Feeding Station	Rat and [&] Mouse [Bait] Station
House Mouse Killer	Rat and [&] Mouse Feeding [Bait] Station
Norway Rat, Roof Rat and [&] House Mouse Killer	Ready to Use
Norway Rat and [&] Roof Rat Killer	
Norway Rat Killer	
Roof Rat Killer	
Kid and [&] Dog Tamper-Resistant [Bait] Station	

Kid and [&] Dog Resistant [Bait] Station

Bold, italicized text is information for the reader and is not part of the label.

[Bracketed information is optional text.]

Text separated by / denotes and/or options.

Results Guaranteed[▲]

[▲]*BELL LABORATORIES, INC. GUARANTEE:*
If for any reason you, the consumer, are not satisfied with this product, mail us your original proof of purchase to obtain a full refund of your purchase price.”

Note to PM: This disclaimer will be placed in the same vicinity of the packaging as the optional marketing claim it supports.

See-Thru Lid

See-thru lid for easy [bait] monitoring

Station is child resistant and dog resistant

Station is child and dog resistant

Station is child, dog, and weather resistant

Stations can be used [placed] horizontally or vertically

Use Indoors and [&] Out

Weather Resistant [Bait] Station

XX [Pre-Filled] Disposable Bait Station(s)

XX [Pre-Filled] Disposable Bait Station(s) with a 4 ounce [oz.] block

XX [Pre-Filled] Disposable Rat and [&] Mouse Bait Station(s)

Kills up to 10 rats*

** based on no-choice laboratory testing*

4 ounce [oz] block kills up to 10 rats*

** based on no-choice laboratory testing*

Each 4 ounce [oz] block kills up to 10 rats*

** based on no-choice laboratory testing*

Each station contains enough bait to kill up to 10 rats *

** based on no-choice laboratory testing*

Enough bait to kill up to 10 rats *

** based on no-choice laboratory testing*

This package contains enough bait to kill up to 10 rats *

**based on no-choice laboratory testing*

Bold, italicized text is information for the reader and is not part of the label.

[Bracketed information is optional text.]

Text separated by / denotes and/or options.

OPTIONAL GRAPHICS:

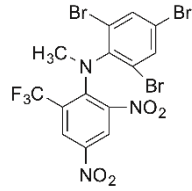

[Image of Bromethalin Structure]



Bold, italicized text is information for the reader and is not part of the label.

[Bracketed information is optional text.]

Text separated by / denotes and/or options.

**CAN BE USED
HORIZONTALLY OR VERTICALLY**



HORIZONTAL **VERTICAL**

**SEE-THRU LID FOR
EASY BAIT MONITORING**



DISPOSABLE



**CAN BE USED IN A
VARIETY OF LOCATIONS**



BEHIND APPLIANCES



IN CORNERS



GARAGES



BASEMENTS



ATTICS



EXTERIOR OF HOMES

**Must adhere to the USE RESTRICTIONS in the
DIRECTIONS FOR USE section of this label.**

Bold, italicized text is information for the reader and is not part of the label.
[Bracketed information is optional text.]
Text separated by / denotes and/or options.