

UNITED STATES ENVIRONMENTAL PROTECTION AGENCY
WASHINGTON, D.C. 20460-0001



JUN - 5 2013

OFFICE OF CHEMICAL SAFETY
AND POLLUTION PREVENTION

John Lublinkhof
Bell Laboratories, Inc.
3699 Kinsman Blvd.
Madison, WI 53704

Subject: Amendment to add marketing claims to the label
EPA Registration No. 12455-122
Primary Brand Name: Tomcat Rat Killer
Submission Date: January 25, 2013
Decision No.: 474451

Dear Mr. Lublinkhof:

The label referred to above, submitted under FIFRA, as amended, is **acceptable**. Please submit one final printed copy for the above mentioned label before releasing the product for shipment. A copy of your efficacy review is also included. Please note that the record for this product currently contains the following CSF:

- Basic CSF dated 01/25/13

Any previously dated CSFs are superseded. If you have any questions, please contact Gene Benbow at (703) 347-0235 or via email at benbow.gene@epa.gov.

Sincerely,

A handwritten signature in black ink, appearing to read "John Hebert".

John Hebert
Product Manager (07)
Insecticide-Rodenticide Branch
Registration Division (7504P)

OUTER PACKAGE - COMPLETE LABEL

TOMCAT[®] RAT KILLER

ACCEPTED
JUN - 5 2013
Under the Federal Insecticide, Fungicide, and Rodenticide Act, as amended, for the pesticide Registered under EPA Reg. No. 12455-122

[Alternate Brand Name] T1 Rat

KILLS RATS AND MICE

This Bait Station is Resistant to Weather and to Tampering by Children and Dogs. For Use Indoors and Outdoors.

ACTIVE INGREDIENT:
 Bromethalin (CAS #63333-35-7): 0.01 %
 OTHER INGREDIENTS*:..... 99.99%
100.00%

*Contains Denatonium Benzoate

**KEEP OUT OF REACH OF CHILDREN
CAUTION**

See right/left/back panels for First Aid and additional precautionary statements.

NET WT:

4 oz. to 16 oz.

4 oz. x 1 Bait Station (113g) 4 oz. x 4 Bait Stations (454g)

Manufactured by:



Bell Laboratories, Inc.
 3699 Kinsman Blvd.
 Madison, WI 53704

Batch Code:

EPA REG. NO. 12455-122

EPA EST. NO. 12455-WI-1

DIRECTIONS FOR USE

It is a violation of Federal law to use this product in a manner inconsistent with its labeling.
READ THIS LABEL: Read this entire label and follow all use directions and use precautions. Use only for the sites, pests and application methods described on this label.

USE RESTRICTIONS:

This bait station may be used in areas accessible to children and pets, consistent with all use restrictions and other requirements indicated on this label. Do not apply further than 50 feet from home or building.

For control only of rats and house mice. TOMCAT RAT KILLER bait station must be used in and around buildings consistent with all use restrictions and other requirements indicated on this label. Do not place this bait station in any area where there is a possibility of contaminating food or surfaces that come into direct contact with food.

SELECTION OF TREATMENT AREAS: Determine areas where rats and/or house mice will most likely find and consume the bait. Generally, these areas are beside burrows, along walls, by gnawed openings, in corners and concealed places.

APPLICATION DIRECTIONS:

Place the TOMCAT RAT KILLER bait station at highest point of activity beside burrows, along a wall or in corners where rats and/or mice or their signs have been seen. If additional units are purchased, place bait stations at 15 to 30 foot intervals. Maintain a constant supply of fresh bait for 10 days or until signs of rat or mouse activity cease in infested areas. Replace bait stations if contents are consumed or contaminated.

Follow-up: Wearing gloves, collect and properly dispose of emptied bait stations or carcasses. To discourage reinfestation, eliminate food, water and harborage as much as possible. If reinfestation does occur, repeat treatment.

PRECAUTIONARY STATEMENTS

Hazards to Humans and Domestic Animals

CAUTION: Bait contents harmful if swallowed. Keep away from children, domestic animals and pets. Any person who retrieves carcasses or unused bait following application of this product must wear gloves.

USER SAFETY REQUIREMENTS: As soon as possible, wash hands thoroughly after applying bait and before eating, drinking, chewing gum, using tobacco, or using the toilet.

FIRST AID

HAVE LABEL WITH YOU WHEN OBTAINING TREATMENT ADVICE

IF SWALLOWED:

- Call a poison control center, doctor, or 1-877-854-2494, or 1-800-858-7378* immediately for treatment advice.
- Have person sip a glass of water if able to swallow.
- Do not induce vomiting unless told to do so by the poison control center or doctor.

IF ON SKIN:

- Wash with plenty of soap and water.

* Also call this number for information on health concerns and pesticide incidents.

TREATMENT FOR PET POISONING

If an animal eats this bait, call a veterinarian at once.

NOTE TO PHYSICIAN OR VETERINARIAN

Contains the nerve poison bromethalin. This product is not an anticoagulant type rodenticide. For humans or animals ingesting bait and/or showing poisoning signs (such as muscle tremors, loss of hind limb use, or seizures for animals), limit absorption by either emesis or gastric lavage. Sublethal symptoms, if present, would be the result of cerebral edema and should be treated accordingly through administration of an osmotic diuretic and corticosteroid.

ENVIRONMENTAL HAZARDS

This product is extremely toxic to fish, birds and other wildlife. Dogs and scavenging mammals and birds might be poisoned if they feed upon animals that have eaten this bait. Do not apply this product directly to water.

STORAGE AND DISPOSAL

Do not contaminate water, food or feed by storage or disposal.

Pesticide Storage: Store only in original container in a cool, dry place inaccessible to children and pets.

Pesticide Disposal and Container Handling: Nonrefillable Container. Do not reuse or refill this container except as described in the Directions For Use.

If Empty: Place in trash or offer for recycling if available.

If Partly Filled: Call your local solid waste agency for disposal instructions. Never place unused product down any indoor or outdoor drain.

WARRANTY: To the extent consistent with applicable law, seller makes no warranty, expressed or implied; concerning the use of this product other than indicated on the label. Buyer assumes all risk of use and/or handling of this material when such use and/or handling is contrary to label instructions.

BAIT STATION LABEL

TOMCAT[®] RAT KILLER

[Alternate Brand Name] T1 Rat

This Bait Station is Resistant to Weather and to Tampering by Children and Dogs. For Use Indoors and Outdoors.

ACTIVE INGREDIENT:

Bromethalin (CAS #63333-35-7):	0.01 %
OTHER INGREDIENTS*.....	<u>99.99%</u>
	100.00%

*Contains Denatonium Benzoate

EPA REG. NO. 12455-122

EPA EST. NO. 12455-WI-1

Net Wt.: 1 x 4 oz. (113g) block bait

DO NOT ALLOW CHILDREN OR PETS TO PLAY WITH THE BAIT STATION

CAUTION : See outer packaging for DIRECTIONS FOR USE, FIRST AID and additional PRECAUTIONARY STATEMENTS.

If swallowed, call a poison control center, doctor, or 1-877-854-2494.

Batch Code:

Model No. RD1

OPTIONAL MARKETING STATEMENTS:

Rats and house mice usually consume a lethal dose in a single night's feeding but it may take two or more days from time of consumption for them to die.

Kills rats and house mice

Rats and house mice cease feeding after consuming a toxic dose

Bait station

Rat and house mouse bait station

Pre-filled

Pre-baited

Disposable

Pre-baited/prefilled

See thru lid

See thru lid for easy monitoring

With bromethalin

Contains one bait station prefilled with 4 oz. bait block.

Rat and house mouse killer

Contains 4 oz block bait

Pre-filled (pre-baited), ready to use bait station

Feeding station

Mouse/Rat feeding station

Made in USA

Disposable rat & house mouse bait station

4 oz. of bait pre-loaded into station

4 oz. of bait pre-loaded into bait station

Norway and Roof Rat Killer

Kills House Mice too!

House Mouse killer

And House Mouse killer

xx disposable rat and house mouse bait station(s)

Ready to use

Child resistant [bait] station

Dog resistant [bait] station

Child and dog resistant [bait] station

Station is child and dog resistant [bait] station

Child, dog and weather resistant [bait] station

Weather resistant [bait] station

Can be used indoors and out

Use indoors and out

For use indoors and out

Indoor and outdoor

Durable [bait] station design is child and dog resistant

Station is child and dog resistant

Kid Tested [bait] station

Dog Tested [bait] station

Kid and Dog Resistant [Bait] Station

Kid and Dog Tested [Bait] Station

OPTIONAL MARKETING STATEMENTS (CONT'D):

- Kid and Dog Tested [Bait] Station
- Kid and Dog Resistant [Bait] Station
- Kid & Dog Tamper-Resistant [Bait] Station
- Can be used horizontally or vertically
- Clear lid
- No need to touch the bait when placing station
- Clear lid for easy bait monitoring
- See-thru lid for easy bait monitoring
- x Pre-Filled, Disposable Bait Station(s) with a 4 oz block
- 4 oz Block Kills up to 10 Rats* **based on no-choice laboratory testing*
- Each 4 oz Block Kills up to 10 Rats **based on no-choice laboratory testing*
- Each station contains enough bait to kill up to 10 rats **based on no-choice laboratory testing*
- Enough bait to kill up to 10 rats* **based on no-choice laboratory testing*
- This package contains enough bait to kill up to 10 rats* **based on no-choice laboratory testing*

OPTIONAL GRAPHICS:

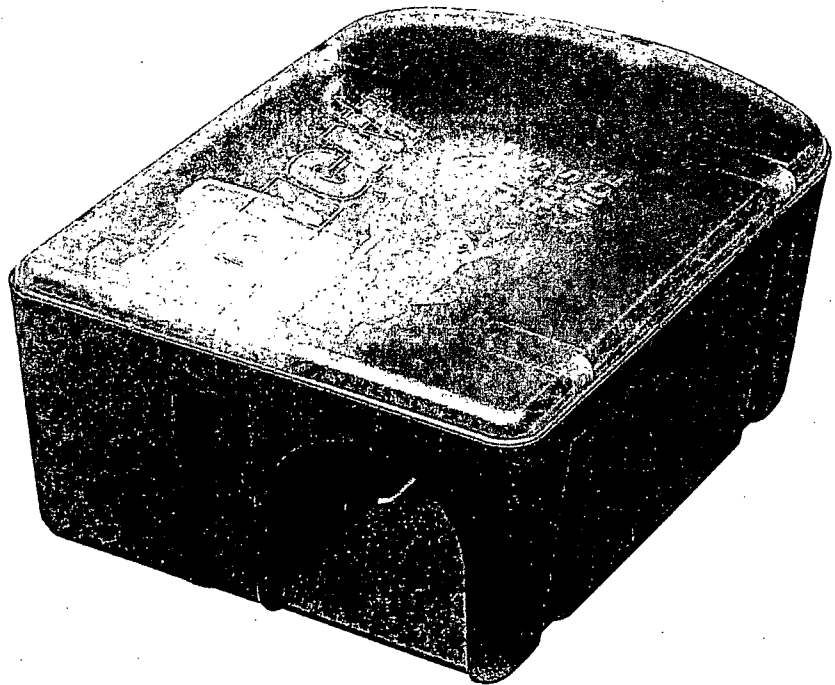

OPTIONAL GRAPHICS CONT'D:

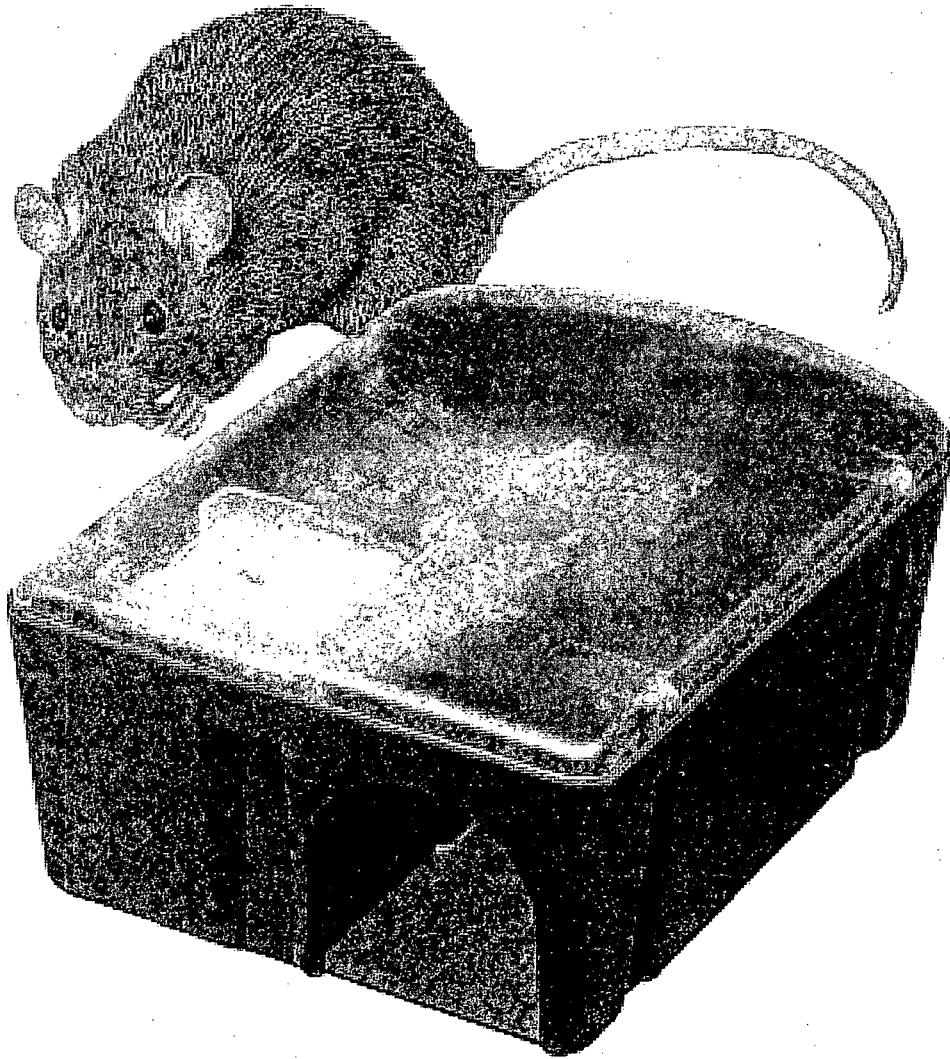

OPTIONAL GRAPHICS CONT'D.):

**CAN BE USED
HORIZONTALLY OR VERTICALLY**

HORIZONTAL **VERTICAL**

**SEE-THRU LID FOR
EASY BAIT MONITORING**

DISPOSABLE

**CAN BE USED IN A
VARIETY OF LOCATIONS**

BEHIND APPLIANCES

IN CORNERS

GARAGES

BASEMENTS

ATTICS

EXTERIOR OF HOMES

**Must adhere to the USE RESTRICTIONS in the
DIRECTIONS FOR USE section of this label.**