



UNITED STATES ENVIRONMENTAL PROTECTION AGENCY
WASHINGTON, DC 20460

OFFICE OF CHEMICAL SAFETY
AND POLLUTION PREVENTION

July 31, 2019

Jennifer J. Klika
Regulatory Affairs Manager
Bell Laboratories, Inc.
3699 Kinsman Blvd.
Madison, WI 53704

Subject: Label Amendment – To add optional graphics for child and dog resistant stations
Product Name: Tomcat Mouse Killer I
EPA Registration Number: 12455-120
Application Date: 07/08/2019
Decision Number: 553317

Dear Ms. Klika:

The amended label referred to above, submitted in connection with registration under the Federal Insecticide, Fungicide and Rodenticide Act, as amended, is acceptable. This approval does not affect any conditions that were previously imposed on this registration. You continue to be subject to existing conditions on your registration and any deadlines connected with them.

A stamped copy of your labeling is enclosed for your records. This labeling supersedes all previously accepted labeling. You must submit one copy of the final printed labeling before you release the product for shipment with the new labeling. In accordance with 40 CFR 152.130(c), you may distribute or sell this product under the previously approved labeling for 18 months from the date of this letter. "To distribute or sell" is defined under FIFRA section 2(gg) and its implementing regulation at 40 CFR 152.3.

Should you wish to add/retain a reference to the company's website on your label, then please be aware that the website becomes labeling under the Federal Insecticide Fungicide and Rodenticide Act and is subject to review by the Agency. If the website is false or misleading, the product would be misbranded and unlawful to sell or distribute under FIFRA section 12(a)(1)(E). 40 CFR 156.10(a)(5) list examples of statements EPA may consider false or misleading. In addition, regardless of whether a website is referenced on your product's label, claims made on the website may not substantially differ from those claims approved through the registration process. Therefore, should the Agency find or if it is brought to our attention that a website contains false or misleading statements or claims substantially differing from the EPA approved registration, the website will be referred to the EPA's Office of Enforcement and Compliance.

Your release for shipment of the product constitutes acceptance of these conditions. If these conditions are not complied with, the registration will be subject to cancellation in accordance with FIFRA section 6. If you have any questions, please contact Paul Di Salvo by phone at 703-347-0322, or via email at disalvo.paul@epa.gov.

Sincerely,

A handwritten signature in black ink that reads "Paul P. Salvo Sr." The signature is written in a cursive style with a small "Sr." at the end.

Venus Eagle, Product Manager 01
Invertebrate and Vertebrate Branch 3
Registration Division (7505P)
Office of Pesticide Programs

TOMCAT® MOUSE KILLER I

**This Bait Station is Resistant to Weather and to Tampering by Children and Dogs.
For Use Indoors and Outdoors.**

ACTIVE INGREDIENT:

Bromethalin (CAS # 63333-35-7)	0.01%
OTHER INGREDIENTS†:	<u>99.99%</u>
TOTAL:	100.00%

†Contains Denatonium Benzoate

EPA REG. NO. 12455-120
EPA EST. NO. 12455-WI-1^k
EPA EST. NO. 12455-WI-2^p
EPA EST. NO. 12455-WI-3^w
[superscript is first letter of lot number]

**KEEP OUT OF REACH OF CHILDREN
CAUTION**

ACCEPTED
07/31/2019
Under the Federal Insecticide, Fungicide
and Rodenticide Act as amended, for the
pesticide registered under
EPA Reg. No. 12455-120

NET WEIGHT:

4 oz. (112 g) to 16 oz. (454 g)
4 x 1 oz Block Bait & 16 x 1 oz Block Bait &
1 Refillable Bait Station 1 Refillable Bait Station

Manufactured By:



Bell Laboratories, Inc.
3699 Kinsman Blvd.
Madison, WI 53704

Batch Code:

See back [bottom] [and] [side] panel[s] for
First Aid, additional Precautionary Statements, and Directions for Use.

Bold, italicized text is information for the reader and is not part of the label.

[Bracketed information is optional text.]

Text separated by / denotes and/or options.

FIRST AID	
HAVE LABEL WHEN OBTAINING TREATMENT ADVICE	
If Swallowed:	<ul style="list-style-type: none">• Call a poison control center, doctor, or 1-877-854-2494 immediately for treatment advice.• Have person sip a glass of water if able to swallow.• Do not give anything by mouth to an unconscious person.• Do not induce vomiting unless told to do so by the poison control center or doctor.
If on Skin:	<ul style="list-style-type: none">• Wash with plenty of soap and water.
TREATMENT FOR PET POISONING	
If an animal eats this bait, call a veterinarian, or 1-877-854-2494 at once.	
NOTE TO PHYSICIAN OR VETERINARIAN	
Contains the nerve poison bromethalin. This product is not an anticoagulant type rodenticide. For humans or animals ingesting bait and/or showing poisoning signs (such as muscle tremors, loss of hind limb use, or seizures for animals), limit absorption by either emesis or gastric lavage. Sublethal symptoms, if present, would be the result of cerebral edema and should be treated accordingly through administration of an osmotic diuretic and corticosteroid.	

PRECAUTIONARY STATEMENTS

Hazards to Humans and Domestic Animals

CAUTION: Harmful if swallowed. Keep away from children, domestic animals and pets. Any person who retrieves carcasses or unused bait following application of this product must wear waterproof gloves.

USER SAFETY REQUIREMENTS: As soon as possible, wash hands thoroughly after applying bait and before eating, drinking, chewing gum, using tobacco, or using the toilet.

ENVIRONMENTAL HAZARDS

This product is extremely toxic to fish, birds and other wildlife. Dogs, cats and other predatory and scavenging mammals and birds might be poisoned if they feed upon animals that have eaten this bait. Do not apply directly to water.

DIRECTIONS FOR USE

It is a violation of Federal law to use this product in a manner inconsistent with its labeling.

READ THIS LABEL: Read this entire label and follow all use directions and use precautions. Use only for the sites, pests and application methods described on this label.

USE RESTRICTIONS:

This bait station may be used in areas accessible to children and pets, consistent with all use restrictions and other requirements indicated on this label. Do not apply further than 50 feet from home or building.

For control only of house mice. This bait station can only be refilled with the block bait sold with this station. Tomcat® Mouse Killer I [This Product] must be used in and around buildings consistent with all use restrictions and other requirements indicated on this label. Do not place this bait station or stored block bait in any area where there is a possibility of contaminating food or surfaces that come into direct contact with food. Store block bait refills out of reach of children and pets.

Bold, italicized text is information for the reader and is not part of the label.

[Bracketed information is optional text.]

Text separated by / denotes and/or options.

SELECTION OF TREATMENT AREAS [Indoors & Outdoors]: Determine areas where house mice will most likely find and consume the bait. Generally, these areas are along walls, by gnawed openings, in corners and concealed places.

APPLICATION DIRECTIONS:

While wearing waterproof gloves, place one block of bait in the bait station. See additional GRAPHICS AND TEXT. Place the bait station at point of highest activity along a wall or in corner where signs of house mice have been seen. If additional units are to be used, place bait stations at 8- to 12-foot intervals. [To monitor for refilling view bait via see-through lid.] While wearing waterproof gloves, replace bait in bait station if bait is consumed or contaminated and house mice still are using the bait station. Maintain an uninterrupted supply of fresh bait for at least 15 days or until there no longer are fresh signs of house mouse activity in infested areas. [Note: Mice will eat a small amount of bait and leave the station. You likely will not find a dead mouse in the station.] / [Note: Mice will eat a small amount of bait and cease feeding after consuming a toxic dose. They then leave the station. You likely will not find a dead mouse in the station.]

Bold, italicized text is information for the reader and is not part of the label.

[Bracketed information is optional text.]

Text separated by / denotes and/or options.

LOADING BAIT INTO STATION

1 REMOVE BAIT CARTRIDGE FROM BOTTOM OF STATION



With your left hand push tab up.



While still holding tab, squeeze prongs of bait cartridge and pull away from station.

2 LOAD BAIT



Place bait into cartridge.



Push cartridge into station until it clicks into place.

Follow-up: Wearing waterproof gloves, collect and properly dispose of any leftover bait or carcasses. To discourage reinfestation, eliminate food, water and harborage as much as possible. If reinfestation does occur, repeat treatment.

STORAGE AND DISPOSAL

Do not contaminate water, food or feed by storage or disposal.

Pesticide Storage: Store only in original container in a cool, dry place inaccessible to children and pets.

Pesticide Disposal and Container Handling: Nonrefillable Container. Do not reuse or refill container except as described in the Directions For Use.

If Empty: Place in trash or offer for recycling if available.

If Partly Filled: Call your local solid waste agency for disposal instructions. Never place unused product down any indoor or outdoor drain.

Bold, italicized text is information for the reader and is not part of the label.

[Bracketed information is optional text.]

Text separated by / denotes and/or options.

WARRANTY: To the extent consistent with applicable law, seller makes no warranty, expressed or implied, concerning the use of this product other than indicated on the label. Buyer assumes all risk of use and/or handling of this material when such use and/or handling is contrary to label instructions.

Bold, italicized text is information for the reader and is not part of the label.

[Bracketed information is optional text.]

Text separated by / denotes and/or options.

TOMCAT® MOUSE KILLER I

This Bait Station is Resistant to Weather and to Tampering by Children and Dogs. For Use Indoors and Outdoors.

ACTIVE INGREDIENT:

Bromethalin (CAS # 63333-35-7) 0.01%

OTHER INGREDIENTS†: 99.99%

TOTAL: **100.00%**

†Contains Denatonium Benzoate

EPA REG. NO. 12455-120
EPA EST. NO. 12455-WI-1^k
EPA EST. NO. 12455-WI-2^p
EPA EST. NO. 12455-WI-3^w
[superscript is first letter of lot number]

KEEP OUT OF REACH OF CHILDREN CAUTION

DO NOT ALLOW CHILDREN OR PETS TO PLAY WITH THE BAIT STATION

NET CONTENTS: 1 oz. (28 g)
NET WEIGHT: 1 oz. (28 g)

This bait station can only be refilled with the block bait sold with this station.

If swallowed, call a poison control center, doctor, or 1-877-854-2494

See Outer Packing Label for
First Aid, additional Precautionary Statements, and Directions for Use.

Batch Code:

Model No. MR1c

Bold, italicized text is information for the reader and is not part of the label.

[Bracketed information is optional text.]

Text separated by / denotes and/or options.

OPTIONAL MARKETING STATEMENTS:

House mice usually consume a lethal dose in a single night's feeding but it may take two or more days from time of consumption for them to die.

Bait Station	Kid and Dog Tested [Bait] Station
Bromethalin	Kid Tested [Bait] Station
Can [May] be Used [Placed] Horizontally or [and][&] Vertically	Kills House Mice
Can [May] be Used [Placed] Indoors or [and][&] Out	Made In USA
Child and Dog Resistant [Bait] Station	Portico Allows Entry From Either Side
Child Resistant [Bait] Station	Refillable Bait Station
Child, Dog and Weather Resistant [Bait] Station	Refillable House Mouse Bait Station
Clear Lid	Reusable [Refillable]
Clear Lid for Easy Bait Monitoring	See Through Lid
Contains[With] Bromethalin	See Through Lid for Easy Monitoring [Bait Monitoring]
Contains Xx – 1 Oz Block[Bait Block][Bait Chunx][Blox]	Station Is Child and Dog Resistant
Dog Resistant [Bait] Station	Station Is Child Resistant
Dog Tested [Bait] Station	Use Indoors And Out
Durable Design of [Bait] Station Is Child and Dog Resistant	Weather Resistant [Bait] Station
Feeding Station	X Bait Refills
For Use Indoors [and][&] Out	X One Ounce Refills
House Mice Cease Feeding After Consuming a Toxic Dose	Kills up to 12 mice*
House Mouse Bait Station	<i>* based on no-choice laboratory testing</i>
House Mouse Feeding Station	Each block kills up to 12 mice*
House Mouse Killer	<i>* based on no-choice laboratory testing</i>
Includes Xx Oz of Refill Bait Blocks [Bait Blocks][Bait Chunx][Blox]	Each station contains enough bait to kill up to 12 mice*
Indoor and Outdoor	<i>* based on no-choice laboratory testing</i>
Indoor and Outdoor Use	<i>Note to EPA: Depending on the number of blocks in a package, we are requesting to use the following statements.</i>
Kid & Dog Tamper-Resistant [Bait] Station	Enough bait to kill up to 12 [24] [48] [96] [192] mice*
Kid and Dog Resistant [Bait] Station	<i>* based on no-choice laboratory testing</i>

Bold, italicized text is information for the reader and is not part of the label.

[Bracketed information is optional text.]

Text separated by / denotes and/or options.

OPTIONAL GRAPHICS



[Image of Bromethalin Structure]

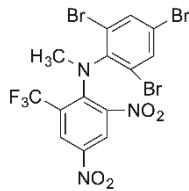

Bold, italicized text is information for the reader and is not part of the label.

[Bracketed information is optional text.]

Text separated by / denotes and/or options.

CAN BE USED IN A VARIETY OF LOCATIONS



BEHIND APPLIANCES



IN ATTICS



INSIDE CABINETS



GARAGES



BASEMENTS



HOME EXTERIOR
Must adhere to the USE RESTRICTIONS in the DIRECTIONS FOR USE section of this label.

Bold, italicized text is information for the reader and is not part of the label.
[Bracketed information is optional text.]
Text separated by / denotes and/or options.



Bold, italicized text is information for the reader and is not part of the label.
[Bracketed information is optional text.]
Text separated by / denotes and/or options.

**LOADING
BAIT INTO
STATION**

1 REMOVE BAIT CARTRIDGE FROM BOTTOM OF STATION



With your left hand push tab up.



While still holding tab, squeeze prongs of bait cartridge and pull away from station.

2 LOAD BAIT



Place bait into cartridge.



Push cartridge into station until it clicks into place.

**CAN BE USED
IN A VARIETY
OF LOCATIONS**



BEHIND APPLIANCES



IN ATTICS



INSIDE CABINETS



GARAGES



BASEMENTS



HOME EXTERIOR

Bold, italicized text is information for the reader and is not part of the label.
[Bracketed information is optional text.]
Text separated by / denotes and/or options.