

12455-119

LD-26-2010

1/11



UNITED STATES ENVIRONMENTAL PROTECTION AGENCY
WASHINGTON, D.C. 20460

OFFICE OF CHEMICAL SAFETY
AND POLLUTION PREVENTION

October 26, 2010

Bell Laboratories, Inc.
3699 Kinsman Boulevard
Madison, WI 53704

Decision # 435 867
R340 5-884436
H55

Attention: Dr. John Lublinkhof

- Subject** Tomcat® Mouse Killer VI
EPA Reg. No. 12455-119
Your amended application of June 14, 2010
- Purpose** This submission requests a change in the type of bait station (from “non-compliant” to Tier 1) used for this product, under sec 3 of the Federal Insecticide, Fungicide, and Rodenticide Act (FIFRA) and to make labeling changes consistent with the Agency’s May 28, 2008, Risk Mitigation Decision for Ten Rodenticides for a Tier 1 bait station.
- Review** We have reviewed the data submitted to change the type of bait station from “non-compliant” to Tier 1 and have found these data acceptable.
- Labeling** The labeling submitted with the above letter will be acceptable, provided that you submit one (1) copy of the final printed label before you ship your product.
- Compliance with Risk Mitigation** With the above change, this product will be in full compliance with the Agency’s revised May 28, 2008 “*Risk Mitigation Decision for Ten Rodenticides*” and current requirements.
- Existing stocks**
- The registrant may not distribute or sell existing stocks of this product after June 4, 2011 unless they conform to the terms and conditions of registration as amended today.
 - Any person other than the registrant may sell and distribute existing stocks of this product with the previously approved label until such stocks are exhausted.
 - Any person may use existing stocks of this product with the previously approved label until such stocks are exhausted.

Consequence for non-compliance If these conditions are not complied with, the registration will be subject to cancellation in accordance with FIFRA section 6(e). Your release for shipment of the product constitutes acceptance of these conditions.

Questions If you have questions about this letter, please contact Mr. Dan Peacock at 703-305-5407 (phone); 703-305-6596 (fax); or peacock.dan@epa.gov (E-Mail).

Sincerely,

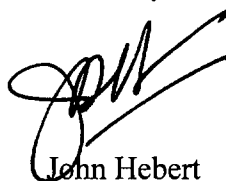

John Hebert
Product Manager (07)
Insecticide-Rodenticide Branch
Registration Division (7505P)

File Location Dan Peacock, Flash Drive, 16gb, E:\4G
Dan\Doc\Word\Diphacinone\Registration Actions\12455-119\12455-119,
6-14-2010 adm, Tier 0 to Tier 1 Bt St, v3, 10-25-2010.doc

OUTER PACKAGE - COMPLETE LABEL

TOMCAT MOUSE KILLER VI

This Bait Station is Resistant to Weather and to Tampering by Children and Dogs. For Use Indoors and Outdoors.

ACTIVE INGREDIENT:

Diphacinone (CAS #82-66-6): 0.005 %
OTHER INGREDIENTS*..... 99.995%
100.000%

*Contains Denatonium Benzoate

**ACCEPTED
With COMMENTS
In EPA Letter Dated:**

OCT 26 2010

Under the Federal Insecticide, Fungicide
and Rodenticide Act, As amended, for the
pesticide Registered under EPA Reg. No:

CAUTION

NET WT: 12455-119

4 oz. (112g) to 16 oz. (454g)
4 x 1 oz. Block Bait & 16 x 1 oz. Block Bait &
1 Refillable Bait Station 1 Refillable Bait Station

Manufactured by:

BATCH CODE:



Bell Laboratories, Inc.
3699 Kinsman Blvd.
Madison, WI 53704

EPA REG. NO. 12455-119

EPA EST. NO. 12455-WI-1

DIRECTIONS FOR USE

It is a violation of Federal law to use this product in a manner inconsistent with its labeling.

READ THIS LABEL: Read this entire label and follow all use directions and use precautions. Use only for the sites, pests and application methods described on this label.

USE RESTRICTIONS:

This bait station may be used in and around (within 50 feet of) buildings accessible to children and pets, consistent with all use restrictions and other requirements indicated on this label.

For control only of house mice. This bait station can only be refilled with the block bait sold with this station. This bait station must be used in and around buildings with all use restrictions and other requirements indicated on this label. Do not place this bait station in any area where there is a possibility of contaminating food or surfaces that come into direct contact with food.

SELECTION OF TREATMENT AREAS: Determine areas where mice will most likely find and consume the bait. Generally, these areas are along walls, by gnawed openings, in corners and concealed places.

012455-00119.20101025

APPLICATION DIRECTIONS:

While wearing gloves, place one block of bait in the bait station. See additional GRAPHICS AND TEXT. Place the bait station at highest point of activity along a wall or in corner where mice or their signs have been seen. If additional units are purchased, place bait stations at 8 to 12 foot intervals. While wearing gloves, replace bait in bait station when bait is consumed or contaminated. Maintain an uninterrupted supply of fresh bait for at least 15 days or until signs of mouse activity cease in infested area.

**LOADING
BAIT INTO
STATION**

**1 REMOVE BAIT CARTRIDGE
FROM BOTTOM OF STATION**

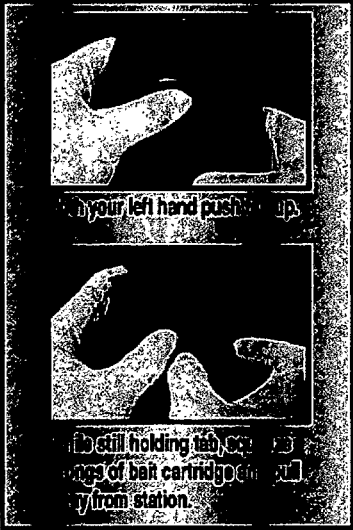

2 LOAD BAIT

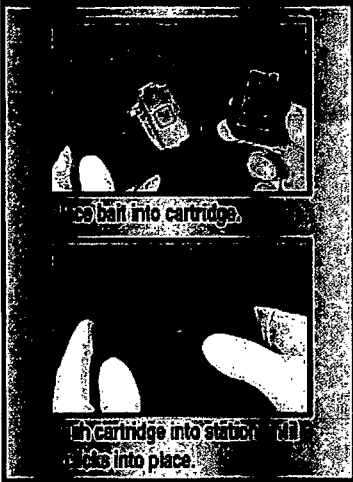

Follow-up: Wearing gloves, collect and dispose of any leftover bait. To discourage reinfestation, eliminate food, water and harborage as much as possible. If reinfestation does occur, repeat treatment.

**PRECAUTIONARY STATEMENTS
HAZARDS TO HUMANS AND DOMESTIC ANIMALS**

CAUTION: Keep away from humans, domestic animals, and pets. Bait block contents harmful if swallowed or absorbed through the skin. Do not get in eyes, on skin or clothing. Any person who retrieves carcasses or unused bait following application of this product must wear gloves.

USER SAFETY REQUIREMENTS: As soon as possible, wash hands thoroughly after applying bait and before eating, drinking, chewing gum, using tobacco, or using the toilet.

| FIRST AID | |
|--|--|
| HAVE LABEL WITH YOU WHEN OBTAINING TREATMENT ADVICE | |
| If Swallowed | <ul style="list-style-type: none"> • Call a poison control center, doctor, or 1-877-854-2494 immediately for treatment advice. • Have a person sip a glass of water if able to swallow. • Do not induce vomiting unless told to do so by the poison control center or doctor. |

| NOTE TO PHYSICIAN |
|--|
| <p>If swallowed, this material may reduce the clotting ability of the blood and cause bleeding. If ingested, administer Vitamin K₁ intramuscularly or orally. Repeat as necessary based on monitoring of prothrombin times.</p> |

| TREATMENT FOR PET POISONING |
|--|
| <p>If animal eats bait, call veterinarian or 1-877-854-2494 at once.</p> |
| NOTE TO VETERINARIAN |
| <p>Anticoagulant Diphacinone: For animals ingesting bait and/or showing poisoning signs (bleeding or elevated prothrombin times), give Vitamin K₁.</p> |

ENVIRONMENTAL HAZARDS

This product is extremely toxic to mammals, birds and other wildlife. Dogs, cats and other predatory and scavenging mammals and birds might be poisoned if they feed upon animals that have eaten this bait. Do not apply directly to water.

STORAGE AND DISPOSAL

PESTICIDE STORAGE: Store only in original container in a cool, dry place inaccessible to children and pets.

PESTICIDE DISPOSAL: Wastes resulting from the use of this product may be disposed of on site or at an approved waste disposal facility.

CONTAINER HANDLING: Do not reuse or refill this container except as described in the Directions For Use. **If empty:** Place in trash or offer for recycling if available. **If partially filled:** Place in trash or call your local solid waste agency for disposal instructions. Never place unused product down any indoor or outdoor drain.

WARRANTY: To the extent consistent with applicable law, seller makes no warranty, expressed or implied, concerning the use of this product other than indicated on the label. Buyer assumes all risk of use and/or handling of this material when such use and/or handling is contrary to label instructions.

BAIT STATION LABEL

TOMCAT MOUSE KILLER VI

This Bait Station is Resistant to Weather and to Tampering by Children and Dogs. For Use Indoors and Outdoors.

ACTIVE INGREDIENT:
Diphacinone (CAS #82-66-6): 0.005 %
OTHER INGREDIENTS* : 99.995%
100.00%

*Contains Denatonium Benzoate

EPA REG. NO. 12455-119

EPA EST. NO. 12455-WI-1

Net Contents: 1 x 1 oz. (28g) bait block

DO NOT ALLOW CHILDREN OR PETS TO PLAY WITH THE BAIT STATION.

CAUTION : See outer packaging for **DIRECTIONS FOR USE, FIRST AID** and additional **PRECAUTIONARY STATEMENTS.**

Batch Code:

MODEL NO. MR1

OPTIONAL MARKETING STATEMENTS:

- Refillable bait station
- Refillable house mouse bait station
- Made in USA
- See thru lid
- See thru lid for easy monitoring
- With diphacinone
- Includes xx oz of refill bait (blocks)
- Contains xx- 1 oz blocks (bait)
- Feeding station

OPTIONAL MARKETING STATEMENTS (CONT'D.)

- House mouse feeding station
- Kills house mice
- House mouse killer
- Reusable/Refillable
- Portico allows entry from either side
- One ounce of bait per placement
- x bait refills
- x one ounce refills
- Bait station
- Can be used indoors or out
- Child tamper-resistant
- Child resistant
- Station is child resistant
- Station is child and dog resistant
- Dog resistant
- Child and dog resistant
- Child, dog and weather resistant
- Weather resistant
- Use indoors and out
- For use indoors and out
- Indoor and outdoor use
- Durable design is child and dog resistant
- Station is child and dog resistant
- Kid tested
- Dog Tested
- Kid and Dog Tested
- Kid and Dog Tested Station
- Kid and Dog Resistant
- Kid and Dog Resistant Station
- Kid & Dog Tamper-Resistant
- Clear lid
- Clear lid for easy bait monitoring
- See-thru lid for easy bait monitoring

OPTIONAL GRAPHICS:



**CAN BE USED IN A
VARIETY OF
LOCATIONS**

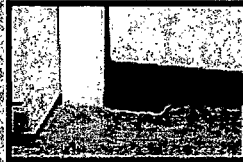

BEHIND APPLIANCES

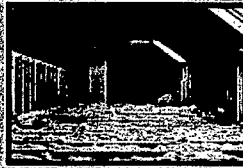

IN ATTICS



INSIDE CABINETS



GARAGES



BASEMENTS



HOME EXTERIOR

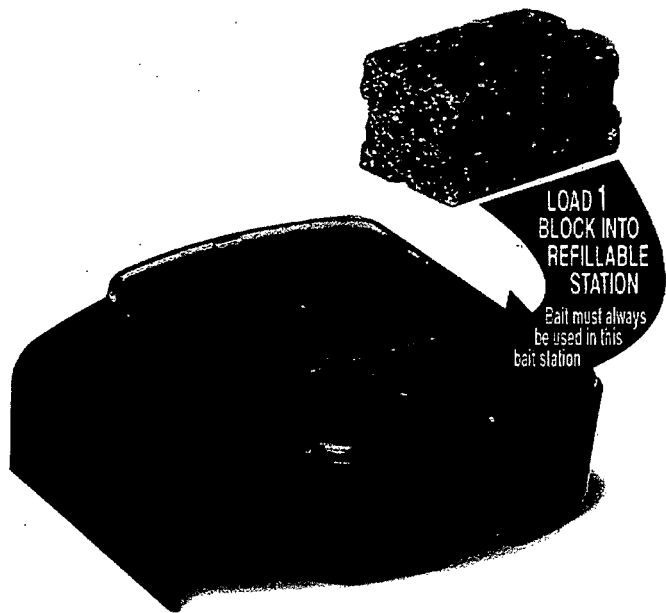
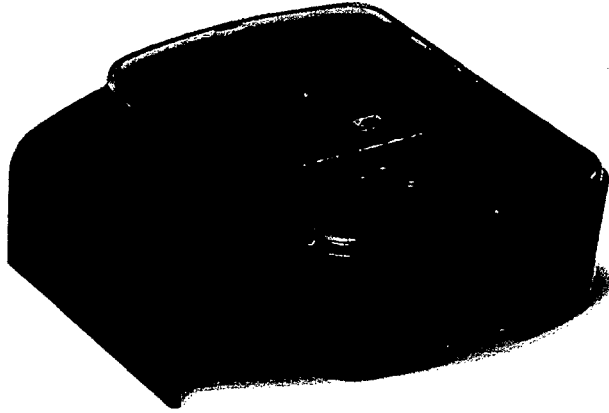

**Must adhere to the USE
RESTRICTIONS in the
DIRECTIONS FOR USE
section of this label!**

OPTIONAL GRAPHICS (CONT'D.):



OPTIONAL GRAPHICS (CONT'D.):

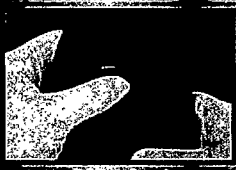
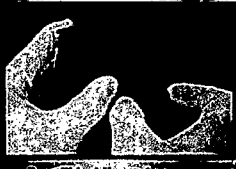

| | | |
|---|--|--|
| <p>LOADING BAIT INTO STATION</p> | <p>1 REMOVE BAIT CARTRIDGE FROM BOTTOM OF STATION</p>  <p>In your left hand push the tab up.</p>  <p>While still holding the tab, use the wings of bait cartridge and pull away from station.</p> | <p>2 LOAD BAIT</p>  <p>Place bait into cartridge.</p>  <p>Push cartridge into station until it clicks into place.</p> |
|---|--|--|

11

**CAN BE USED
IN A VARIETY
OF LOCATIONS**



BEHIND APPLIANCES

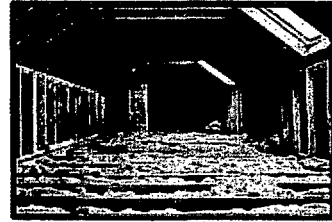

IN ATTICS



INSIDE CABINETS

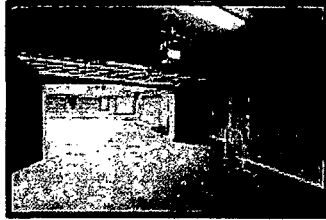

GARAGES

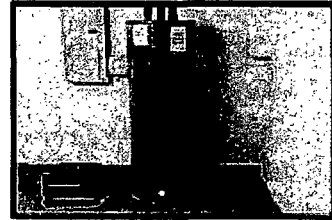

BASEMENTS

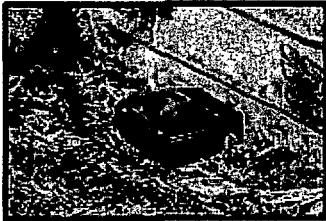

HOME EXTERIOR

102510