

12455-105

8/23/2010

1098



UNITED STATES ENVIRONMENTAL PROTECTION AGENCY  
WASHINGTON, D.C. 20460

OFFICE OF CHEMICAL SAFETY  
AND POLLUTION PREVENTION

John Lublinkhof  
Bell Laboratories, Inc.  
3699 Kinsman Blvd.  
Madison, WI 53704

AUG 23 2010

Subject: Notification; Per PR-Notice 98-10  
✓ Terad3 Pellets EPA Reg. No. 12455-105  
Agrid3 Pellets EPA Reg. No. 12455-117  
Date Submitted: August 10, 2010

Dear Mr. Lublinkhof:

The Agency is in receipt of your Application for Pesticide Notifications under Pesticide Registration Notice (PRN) 98-10 dated August 10, 2010 for the products referenced above. The Registration Division (RD) has conducted a review of these requests for their applicability under PRN 98-10 and finds that the actions requested fall within the scope of PRN 98-10. The labels submitted with the application have been stamped "Notification" and will be placed in our records.

If you have any questions regarding this letter, please contact me at (703) 306-0415 or [davis.kable@epa.gov](mailto:davis.kable@epa.gov).

Sincerely,

A handwritten signature in black ink, appearing to read "Kable Bo Davis".

Kable Bo Davis  
Entomologist  
Insecticide-Rodenticide Branch  
Registration Division (7505P)

2098

Please read instructions on reverse before completing form.

Form Approved OMB No. 2070-0080. Approval expires 2-28-95



United States  
Environmental Protection Agency  
Washington, DC 20460

Registration  
 Amendment  
 Other

OPP Identifier Number

Application for Pesticide - Section I

1. Company/Product Number 12455-105	2. EPA Product Manager John Hebert	3. Proposed Classification <input checked="" type="checkbox"/> None <input type="checkbox"/> Restricted
4. Company/Product (Name) Terad3 Pellets	PM# 7	
5. Name and Address of Applicant (Include ZIP Code) Bell Laboratories, Inc. 3699 Kinsman Blvd. Madison, WI 53704 <input type="checkbox"/> Check if this is a new address	6. Expedited Review. In accordance with FIFRA Section 3(c)(3) (b)(i), my product is similar or identical in composition and labeling to: EPA Reg. No. _____ Product Name _____	

**NOTIFICATION**  
**AUG 23 2010**

Section - II

<input type="checkbox"/> Amendment - Explain below.	<input type="checkbox"/> Final printed labels in response to Agency letter dated _____
<input type="checkbox"/> Resubmission in response to Agency letter dated _____	<input type="checkbox"/> "Me Too" Application.
<input checked="" type="checkbox"/> Notification - Explain below.	<input type="checkbox"/> Other - Explain below.

**Explanation:** Use additional page(s) if necessary. (For section I and Section II.)  
Notification of a labeling change per PR Notice 98-10. (See attached statement). The optional marketing statement, "Bulk Pellets" has been added to the label. This change is highlighted in yellow.

Section - III

1. Material This Product Will Be Packaged In:				2. Type of Container	
Child-Resistant Packaging <input type="checkbox"/> Yes <input type="checkbox"/> No	Unit Packaging <input type="checkbox"/> Yes <input type="checkbox"/> No	Water Soluble Packaging <input type="checkbox"/> Yes <input type="checkbox"/> No	If "Yes" Unit Packaging wgt. No. per container		<input type="checkbox"/> Metal <input type="checkbox"/> Plastic <input type="checkbox"/> Glass <input type="checkbox"/> Paper <input type="checkbox"/> Other (Specify) _____
* Certification must be submitted		If "Yes" Package wgt. No. per container			
3. Location of Net Contents Information <input type="checkbox"/> Label <input type="checkbox"/> Container		4. Size(s) Retail Container		5. Location of Label Directions <input type="checkbox"/> On label	
6. Manner in Which Label is Affixed to Product <input checked="" type="checkbox"/> Lithograph Paper glued Stenciled				<input type="checkbox"/> Other _____	

Section - IV

1. Contact Point (Complete items directly below for identification of individual to be contacted, if necessary, to process this application.)		
Name John Lublinkhof	Title Director of Regulatory Affairs	Telephone No. (Include Area Code) 608-241-0202
<b>Certification</b> I certify that the statements I have made on this form and all attachments thereto are true, accurate and complete. I acknowledge that any knowingly false or misleading statement may be punishable by fine or imprisonment or both under applicable law.		6. Date Application Received <b>(Stamped)</b>
2. Signature 	3. Title Director of Regulatory Affairs	
4. Typed Name John Lublinkhof	5. Date August 10, 2010	

3098

**Continuation of Section II, EPA Form 8570-1**

This notification is consistent with the provisions of PR Notice 98-10 and EPA regulations at 40 CFR 152.46, and no other changes have been made to the labeling or the confidential statement of formula of this product. I understand that it is a violation of 18 U.S.C. Sec. 1001 to willfully make any false statement to EPA. I further understand that if this notification is not consistent with the terms of PR Notice 98-10 and 40 CFR 152.46, this product may be in violation of FIFRA and I may be subject to enforcement action and penalties under sections 12 and 14 of FIFRA.

**NOTIFICATION**

**AUG 23 2010**

A collection of scattered characters and symbols, possibly representing a barcode or tracking information, located in the lower right quadrant of the page. The characters are small and irregularly spaced, including letters like 'C', 'O', and 'E', and various punctuation marks.

4098

# Terad<sub>3</sub> Pellets

This product may only be used inside and within 50 feet of buildings or inside of transport vehicles (ships, trains, or aircraft).

**KILLS RATS AND MICE**

**KILLS NORWAY RATS, ROOF RATS  
AND HOUSE MICE**

**NOTIFICATION**

**AUG 23 2010**

ACTIVE INGREDIENT:

Cholecalciferol (CAS #67-97-0):..... 0.075%

OTHER INGREDIENTS:..... 99.925%

TOTAL 100.000%

**KEEP OUT OF REACH OF CHILDREN**

**CAUTION**

**FIRST AID**

**HAVE LABEL WITH YOU WHEN OBTAINING TREATMENT ADVICE**

**IF SWALLOWED:**

- Call a poison control center, doctor, or 1-877-854-2494 immediately for treatment advice.
- Have person sip a glass of water if able to swallow.
- Do not induce vomiting unless told to do so by the poison control center or doctor.
- Avoid use of all oils.

**IF ON SKIN:**

- Wash with plenty of soap and water.

**IF IN EYES:**

- Hold eye open and rinse slowly and gently with water for 15-20 minutes.
- Remove contact lenses, if present, after the first 5 minutes, then continue rinsing eye.
- Call a poison control center, doctor, or 1-877-854-2494 immediately for treatment advice.

**NOTE TO PHYSICIAN**

If serum calcium levels are elevated, treatment with Calcitonin is effective in reducing calcium to normal levels. Continue monitoring serum calcium and treat as necessary for hypercalcemia (Reference, AMA Drug Evaluations, Third Edition (1977), Chapter 16, pp. 248-251).

**TREATMENT FOR PET POISONING**

If animal eats bait, call veterinarian or 1-877-854-2494 at once.

**NOTE TO VETERINARIAN**

**Calcium Mobilizer Cholecalciferol:** For animals ingesting bait, induce vomiting by using hydrogen peroxide or administration of activated charcoal with a cathartic. If clinical signs develop, treatment consisting of saline diuresis combined with the use of furosemide, corticosteroids, and phosphate binders are recommended. Calcitonin or pamidronate may be needed for animals that remain hypercalcemic despite symptomatic treatment.

See Back/Side Panel for additional precautionary statements.

NET WEIGHT:  
Range: 4 - 50 lbs. (0.9 - 22.7 kg)

Manufactured by:

BATCH CODE:



**Bell Laboratories, Inc.**  
3699 Kinsman Blvd.  
Madison, WI 53704

EPA REG. NO. 12455-105

EPA EST. NO. 12455-WI-1

**DIRECTIONS FOR USE**

It is a violation of Federal law to use this product in a manner inconsistent with its labeling.

**READ THIS LABEL:** Read this entire label and follow all use directions and use precautions. Use only for the sites, pests, and application methods described on this label.

**IMPORTANT:** Do not expose children, pets, or nontarget animals to rodenticides. To help to prevent accidents:

1. Store unused product out of reach of children and pets.
2. Apply bait in locations out of reach of children, pets, domestic animals and nontarget wildlife, or in tamper-resistant bait stations. These stations must be resistant to destruction by dogs and by children under six years of age, and must be used in a manner that prevents such children from reaching into bait compartments and obtaining bait. If bait can be shaken from bait stations when they are lifted, units must be secured or otherwise immobilized. Stronger bait stations are needed in areas open to hoofed livestock, raccoons, bears, or other potentially destructive animals, or in areas prone to vandalism.
3. Dispose of product container and unused, spoiled, or unconsumed bait as specified on this label.

**Note:** Bait stations are mandatory for outdoor, above-ground use. Tamper-resistant bait stations must be used if children, pets, non-target mammals, or birds may access the bait.

**USE RESTRICTIONS:** This product may only be used to control Norway rats, roof rats and house mice and may be used at the following sites:

- in and around homes, industrial buildings and similar man-made structures;
- in and around agricultural buildings, including swine, poultry, cattle, and dairy facilities, warehouses, and food storage areas;
- in transport vehicles (ships, trains, aircraft) and in and around related port and terminal buildings; and
- in alleys.

All bait placements must be inside or within 50 feet of buildings.

Do not place near or inside ventilation duct openings. Do not contaminate water, food, feedstuffs, food or feed handling equipment, or milk or meat handling equipment or surfaces that come into direct contact with food. When used in USDA inspected facilities, this product must be applied in tamper-resistant bait stations.

Do not sell this product in individual containers holding less than 4 pounds of bait.

**SELECTION OF TREATMENT AREAS:** Determine areas where rats or mice will most likely find and consume the bait. Generally, these areas are along walls, by gnawed openings, in or beside burrows, in corners and concealed places, between floors and walls, or in locations where signs of rats or house mice have been seen. Protect bait from rain and snow. Remove as much alternative food as possible.

**APPLICATION DIRECTIONS:**

**Norway and Roof Rats:** Use 2 to 8 oz. of bait per placement. Space placements at intervals of 15 to 30 feet in infested areas. Maintain an uninterrupted supply of fresh bait for 10 days or until there no longer are signs of recent feeding on bait by rats.

**House Mice:** Use 1/4 to 1/2 oz. (1 to 2 level tablespoons) of bait per placement. Space placements at intervals of 8 to 12 feet in infested areas. Up to 1 oz. of bait may be used at points of very high mouse activity. Maintain an uninterrupted supply of fresh bait for 15 days or until there no longer are signs of recent feeding on bait by house mice.

**FOLLOW-UP:** Replace contaminated or spoiled bait immediately. Wearing gloves, collect and dispose of all dead, exposed animals and leftover bait. To prevent reinfestation, limit sources of rodent food, water, and harborage as much as possible. If reinfestation does occur, repeat treatment. Where a continuous source of infestation is present, establish permanent bait stations and replenish as needed.

**PRECAUTIONARY STATEMENTS**

**HAZARDS TO HUMANS AND DOMESTIC ANIMALS**

**CAUTION:** Harmful if swallowed or absorbed through the skin. Keep away from children, domestic animals and pets. Do not get in eyes, on skin or on clothing.

All handlers (including applicators) must wear shoes plus socks, and gloves. Any person who retrieves carcasses or unused bait following application of this product must wear gloves.

**User Safety Requirements**

Follow manufacturer's instruction for cleaning/maintaining PPE. If no such instructions for washables, use detergent and hot water. Keep and wash PPE separately from other laundry. Remove PPE immediately after handling this product. Wash the outside of gloves before removing. As soon as possible, wash hands thoroughly after applying bait and before eating, drinking, chewing gum, using the toilet and change into clean clothing.

**ENVIRONMENTAL HAZARDS**

This product is toxic to fish, birds and other wildlife. Dogs and other predatory and scavenging mammals and birds might be poisoned if they feed upon animals that have eaten the bait. Do not apply this product directly to water or to areas where surface water is present or to intertidal areas below the mean high water mark.

**STORAGE AND DISPOSAL**

Do not contaminate water, food or feed by storage or disposal.

**Pesticide Storage:** Store only in original container in a cool, dry place inaccessible to children and pets. Keep containers closed and away from other chemicals.

**Pesticide Disposal:** Wastes resulting from the use of this product may be placed in trash or delivered to an approved waste disposal facility.

**Container Handling:** Nonrefillable container. Do not reuse or refill this container.

**[Plastic:]** Triple rinse (or equivalent), then offer for recycling or reconditioning; or puncture and dispose of in a sanitary landfill; or by incineration. Do not burn, unless allowed by state and local ordinances.

**[Paper:]** Dispose of empty container by placing in trash, at an approved waste disposal facility or by incineration. Do not burn, unless allowed by state and local ordinances.

**WARRANTY:** To the extent consistent with applicable law, seller makes no warranty, expressed or implied, concerning the use of this product other than indicated on the label. Buyer assumes all risk of use and/or handling of this material when such use and/or handling is contrary to label instructions.

See Back/Side Panel for additional precautionary statements.

**OPTIONAL GRAPHICS WITHOUT TEXT:**

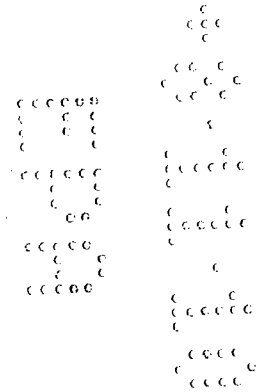
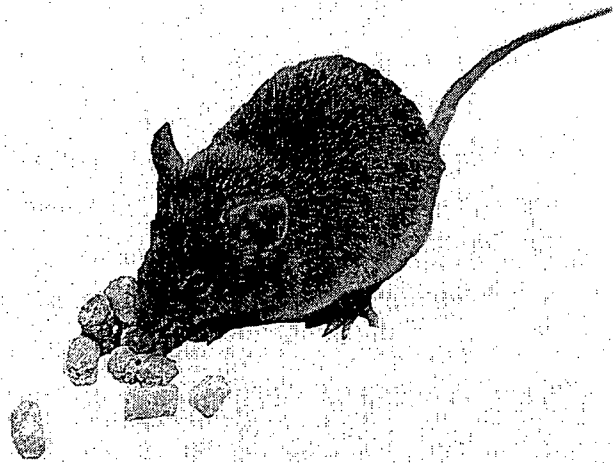

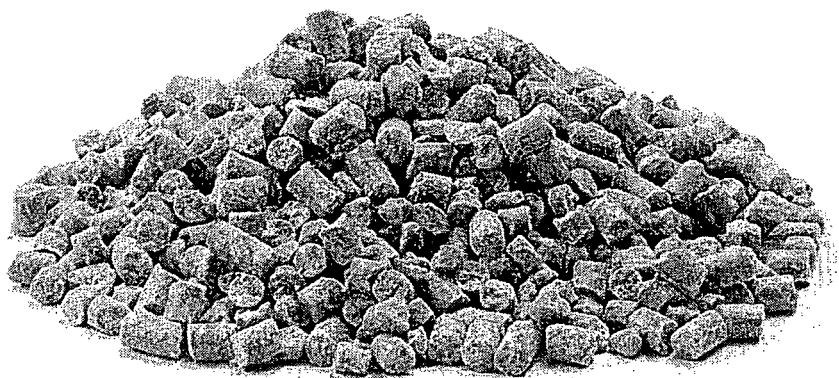

---

**OPTIONAL MARKETING STATEMENTS:**

Palatable formula  
Can be used indoors or out  
Pelleted formula  
Pellets  
Can be used for burrow baiting  
Flavor attractive to house mice  
Kills anticoagulant-resistant Norway rats  
Bulk Pellets

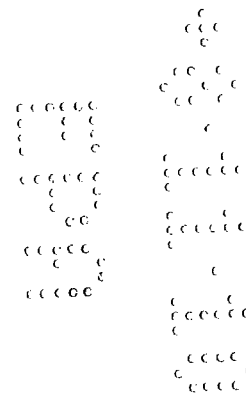

081010