

12455-94

05-30-2011

1  
24

UNITED STATES ENVIRONMENTAL PROTECTION AGENCY  
WASHINGTON, D.C. 20460

OFFICE OF CHEMICAL SAFETY  
AND POLLUTION PREVENTION

**NOTIFICATION**

**MAY 30 2011**

John Lublinkhof  
Bell Laboratories, Inc.  
3699 Kinsman Blvd.  
Madison, WI 53704

Subject: Notification remove "Triple Rinse (or equivalent), then" from the Container Handling Statement per Pesticide Registration Notice 98-10  
EPA Registration No. 12455-94  
Submission Date: May 9, 2011  
Decision: D448901

Dear Mr. Lublinkhof:

The Agency is in receipt of your Application for Pesticide Notification under Pesticide Registration Notice (PRN) 98-10 dated May 9, 2011 for product EPA Reg No. 12455-94. The Registration Division (RD) has conducted a review of this request and finds that the action requested falls within the scope of PRN 98-10. The label submitted with the application has been stamped "Notification" and will be placed in our records. If you have any questions, please contact Jessica Rogala at (703) 347-0263 or via email at [rogala.jessica@epa.gov](mailto:rogala.jessica@epa.gov). Thank you for your cooperation in this matter.

Sincerely,

A handwritten signature in black ink, appearing to read "J. Rogala", is written over the typed name.

Jessica Rogala  
Environmental Protection Specialist  
Insecticide-Rodenticide Branch  
Registration Division (7505P)

 United States <b>Environmental Protection Agency</b> Washington, DC 20460	<input type="checkbox"/> Registration <input type="checkbox"/> Amendment <input checked="" type="checkbox"/> <b>Other</b>	OPP Identifier Number
---------------------------------------------------------------------------------------------------------------------------------------------------------------------	---------------------------------------------------------------------------------------------------------------------------------	-----------------------

**Application for Pesticide - Section I**

1. Company/Product Number 12455-94	2. EPA Product Manager Rosanna Louie-Juzwiak	3. Proposed Classification <input checked="" type="checkbox"/> None <input type="checkbox"/> Restricted
4. Company/Product (Name) Final Rodenticide Place Pacs	PM# 7	
5. Name and Address of Applicant (Include ZIP Code) Bell Laboratories, Inc. 3699 Kinsman Blvd. Madison, WI 53704 <input type="checkbox"/> Check if this is a new address	6. <b>Expedited Review.</b> In accordance with FIFRA Section 3(c)(3) (b)(i), my product is similar or identical in composition and labeling to: EPA Reg. No. _____ Product Name _____	

**Section - II**

<input type="checkbox"/> Amendment - Explain below. <input type="checkbox"/> Resubmission in response to Agency letter dated _____ <input checked="" type="checkbox"/> Notification - Explain below.	<input type="checkbox"/> Final printed labels in response to Agency letter dated _____ <input type="checkbox"/> "Me Too" Application. <input type="checkbox"/> Other - Explain below.
------------------------------------------------------------------------------------------------------------------------------------------------------------------------------------------------------------	---------------------------------------------------------------------------------------------------------------------------------------------------------------------------------------------

**Explanation:** Use additional page(s) if necessary. (For section I and Section II.)

Notification of a labeling change per PR Notice 98-10. (See attached statement). Under "Container Handling [Plastic]", the following portion of the statement has been deleted per EPA decision: "Triple rinse (or equivalent), then". Begin the new sentence with "Offer....."

**Section - III**

1. Material This Product Will Be Packaged In:				2. Type of Container <input type="checkbox"/> Metal <input type="checkbox"/> Plastic <input type="checkbox"/> Glass <input type="checkbox"/> Paper <input type="checkbox"/> Other (Specify) _____	
Child-Resistant Packaging <input type="checkbox"/> Yes <input type="checkbox"/> No	Unit Packaging <input type="checkbox"/> Yes <input type="checkbox"/> No	Water Soluble Packaging <input type="checkbox"/> Yes <input type="checkbox"/> No			
* Certification must be submitted	If "Yes" Unit Packaging wgt.    No. per container	If "Yes" Package wgt    No. per container			
3. Location of Net Contents Information <input type="checkbox"/> Label <input type="checkbox"/> Container		4. Size(s) Retail Container		5. Location of Label Directions <input type="checkbox"/> On label	
6. Manner in Which Label is Affixed to Product <input checked="" type="checkbox"/> Lithograph Paper glued Stenciled <input type="checkbox"/> Other _____					

**Section - IV**

1. Contact Point (Complete items directly below for identification of individual to be contacted, if necessary, to process this application.)		
Name John Lublinkhof	Title Director of Regulatory Affairs	Telephone No. (Include Area Code) 608-241-0232
2. Signature 		6. Date Application Received (Stamped)      
3. Title Director of Regulatory Affairs		
4. Typed Name John Lublinkhof	5. Date May 6, 2011	

Figure 1 displays 16 small plots arranged in a 4x4 grid, illustrating various spatial patterns of points. The patterns range from random to highly clustered, representing different realizations of a spatial point process.

4  
24

**PEST CONTROL OPERATOR USE LABEL**

**OUTER CONTAINER – COMPLETE LABEL – PACKAGE WEIGHTS 16 LB. OR GREATER**

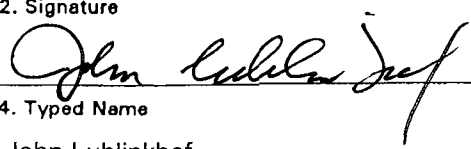
**FINAL<sup>®</sup>**  
**RODENTICIDE**  
**Place Pacs**

***KILLS RATS AND MICE***

***KILLS WARFARIN RESISTANT NORWAY RATS AND HOUSE MICE***

Norway rats and house mice may consume a lethal dose in one night's feeding with first dead rodents appearing four or five days after feeding begins.

**ACTIVE INGREDIENT:**

Brodifacoum (CAS #56073-10-0):..... 0.005%

OTHER INGREDIENTS\*:..... 99.995%  
100.000%

\*Contains Denatonium Benzoate

**KEEP OUT OF REACH OF CHILDREN**  
**CAUTION**

See Back/Side Panel for First Aid and additional precautionary statements.

**NET WEIGHT:**  
16 lb. – 50 lb. containers

Manufactured by:



**Bell Laboratories, Inc.**  
3699 Kinsman Blvd.  
Madison, WI 53704

**Batch Code:**

EPA REG. NO. 12455- 94

EPA EST. NO. 12455-WI-1

**DIRECTIONS FOR USE**

It is a violation of Federal law to use this product in a manner inconsistent with its labeling.  
**READ THIS LABEL:** Read this entire label and follow all use directions and use precautions. Use only for sites, pests, and application methods described on this label.

$$\begin{array}{r} 5 \\ \hline 24 \end{array}$$

1. Store unused product out of reach of children and pets.
2. Apply bait in locations out of reach of children, pets, domestic animals and nontarget wildlife, or in tamper-resistant bait stations. These stations must be resistant to destruction by dogs and by children under six years of age, and must be used in a manner that prevents such children from reaching into bait compartments and obtaining bait. If bait can be shaken from bait stations when they are lifted, units must be secured or otherwise immobilized. Stronger bait stations are needed in areas open to hooved livestock, raccoons, bears, or other potentially destructive animals, or in areas prone to vandalism.
3. Dispose of product container and unused, spoiled, or unconsumed bait as specified on this label.

**USE RESTRICTIONS:** For control only of Norway rats, roof rats and house mice in and around homes, industrial, commercial, agricultural, and public buildings, and similar manmade structures. May also be used in transport vehicles (ships, trains, aircraft) and in and around related port or terminal buildings. **Do not apply further than 50 feet from buildings.** Do not use in sewers. Do not place near or inside ventilation duct openings. Do not contaminate water, food, feedstuffs, food or feed handling equipment, or milk or meat handling equipment or surfaces that come into direct contact with food. Do not broadcast bait. When used in USDA inspected facilities, this product must be applied in tamper-resistant bait stations.

**SELECTION OF TREATMENT AREAS:** Determine areas where rats or mice will most likely find and consume the bait. Generally, these areas are along walls, by gnawed openings, in or beside burrows, in corners and concealed places, between floors and walls, or in locations where rats or mice or their signs have been seen. Protect bait from rain and snow. Remove as much alternative food as possible.

**RATS:** Apply 2 to 8 pacs (at intervals of 15 to 30 feet) per placement in infested areas. Maintain an uninterrupted supply of fresh bait for at least 10 days or until there no longer are signs of fresh rat activity.

**FOLLOW-UP:** Replace contaminated or spoiled bait immediately. Wearing gloves, collect and dispose of all dead, exposed animals and leftover bait. To prevent reinfestation, limit sources of rodent food, water, and harborage as much as possible. If reinfestation does occur, repeat treatment. Where a continuous source of infestation is present, establish permanent bait stations and replenish as needed.

## **PEST CONTROL OPERATOR USE LABEL**

### **PRECAUTIONARY STATEMENTS**

#### **Hazards to Humans and Domestic Animals**

**CAUTION:** Harmful if swallowed. Causes moderate eye irritation. Keep away from children, domestic animals and pets. Do not get in eyes or on clothing.

All handlers (including applicators) must wear shoes plus socks, and gloves. Any person who retrieves carcasses or unused bait following application of this product must wear waterproof gloves.

#### **User Safety Requirements**

Follow manufacturer's instruction for cleaning/maintaining PPE. If no such instructions for washables, use detergent and hot water. Keep and wash PPE separately from other laundry. Remove PPE immediately after handling this product. Wash the outside of gloves before removing. As soon as possible, wash hands thoroughly after applying bait and before eating, drinking, chewing gum, using tobacco or using the toilet and change into clean clothing.

### **FIRST AID**

#### **HAVE LABEL WITH YOU WHEN OBTAINING TREATMENT ADVICE**

<b>If Swallowed</b>	<ul style="list-style-type: none"><li>• Call a poison control center, doctor, or 1-877-854-2494 immediately for treatment advice.</li><li>• Have a person sip a glass of water if able to swallow.</li><li>• Do not induce vomiting unless told to do so by the poison control center or doctor.</li></ul>
<b>If in Eyes</b>	<ul style="list-style-type: none"><li>• Hold eye open and rinse slowly and gently with water for 15-20 minutes.</li><li>• Remove contact lenses, if present, after the first 5 minutes, then continue rinsing eye.</li><li>• Call a poison control center, doctor, or 1-877-854-2494 immediately for treatment advice.</li></ul>

### **NOTE TO PHYSICIAN**

If swallowed, this material may reduce the clotting ability of the blood and cause bleeding. If ingested, administer Vitamin K<sub>1</sub> intramuscularly or orally. Vitamin K<sub>1</sub> is antidotal at doses of 10-20 mg (**not** mg/kg). Repeat as necessary based on monitoring of prothrombin times.

### **TREATMENT FOR PET POISONING**

If animal eats bait, call veterinarian or 1-877-854-2494 at once.

#### **NOTE TO VETERINARIAN**

**Anticoagulant Brodifacoum:** For animals ingesting bait and/or showing poisoning signs (bleeding or elevated prothrombin times), give Vitamin K<sub>1</sub> at doses of 2-5 mg/kg. If needed, check prothrombin times every 3 days until values return to normal (up to 30 days). In severe cases, blood transfusions may be needed.

**PEST CONTROL OPERATOR USE LABEL**

**ENVIRONMENTAL HAZARDS**

This product is extremely toxic to mammals and birds. Dogs, cats and other predatory and scavenging mammals and birds might be poisoned if they feed upon animals that have eaten this bait. This pesticide is toxic to fish. Do not apply directly to water, or to areas where surface water is present or to intertidal areas below the mean high water mark. Runoff also may be hazardous to aquatic organisms in water adjacent to treated areas. Do not contaminate water when disposing of equipment wash water or rinsate.

**STORAGE AND DISPOSAL**

Do not contaminate water, food or feed by storage or disposal.

**Pesticide Storage:** Store only in original container in a cool, dry place inaccessible to children and pets. Keep containers closed and away from other chemicals.

**Pesticide Disposal:** Dispose of wastes resulting from the use of this product in trash or at an approved waste disposal facility.

**Container Handling:** Nonrefillable container. Do not reuse or refill this container. **[Plastic:]** Offer for recycling or reconditioning; or puncture and dispose of in a sanitary landfill; or by incineration. In most states, burning is not allowed. **[Paper:]** Dispose of empty container by placing in trash, at an approved waste disposal facility or by incineration. In most states, burning is not allowed.

**WARRANTY:** To the extent consistent with applicable law, seller makes no warranty, expressed or implied, concerning the use of this product other than indicated on the label. Buyer assumes all risk of use and/or handling of this material when such use and/or handling is contrary to label instructions.

**INNER CONTAINER - COMPLETE LABEL - PACKAGE WEIGHT 2 LB.TO 10 LB.**

**FINAL<sup>®</sup>**  
**RODENTICIDE**  
**Place Pacs**

***KILLS RATS AND MICE***

***KILLS WARFARIN RESISTANT NORWAY RATS AND HOUSE MICE***

Norway rats and house mice may consume a lethal dose in one night's feeding with first dead rodents appearing four or five days after feeding begins.

ACTIVE INGREDIENT:  
Brodifacoum (CAS #56073-10-0):..... 0.005%  
OTHER INGREDIENTS\*:..... 99.995%  
100.000%

\*Contains Denatonium Benzoate

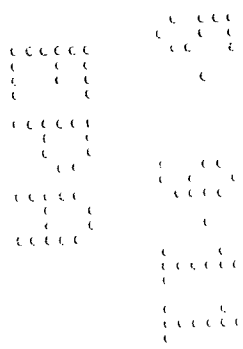

8  
24

# **PEST CONTROL OPERATOR USE LABEL**

## **KEEP OUT OF REACH OF CHILDREN CAUTION**

NET WEIGHT: 2 lb. to 10 lb. containers

### **INDIVIDUAL SALE IS PROHIBITED BY LAW**

Manufactured by:



**Bell Laboratories, Inc.**  
3699 Kinsman Blvd.  
Madison, WI 53704

**Batch Code:**

EPA REG. NO. 12455- 94

EPA EST. NO. 12455-WI-1

### **DIRECTIONS FOR USE**

It is a violation of Federal law to use this product in a manner inconsistent with its labeling.

**READ THIS LABEL:** Read this entire label and follow all use directions and use precautions. Use only for sites, pests, and application methods described on this label.

**IMPORTANT:** Do not expose children, pets, or nontarget animals to rodenticides. To help to prevent exposure:

1. Store unused product out of reach of children and pets.
2. Apply bait in locations out of reach of children, pets, domestic animals and nontarget wildlife, or in tamper-resistant bait stations. These stations must be resistant to destruction by dogs and by children under six years of age, and must be used in a manner that prevents such children from reaching into bait compartments and obtaining bait. If bait can be shaken from bait stations when they are lifted, units must be secured or otherwise immobilized. Stronger bait stations are needed in areas open to hoofed livestock, raccoons, bears, or other potentially destructive animals, or in areas prone to vandalism.
3. Dispose of product container and unused, spoiled, or unconsumed bait as specified on this label.

**Note:** Bait stations are mandatory for outdoor, above-ground use. Tamper-resistant bait stations must be used if children, pets, non-target mammals, or birds may access the bait.

**USE RESTRICTIONS:** For control only of Norway rats, roof rats and house mice in and around homes, industrial, commercial, agricultural, and public buildings, and similar manmade structures. May also be used in transport vehicles (ships, trains, aircraft) and in and around related port or terminal buildings. **Do not apply further than 50 feet from buildings.** Do not use in sewers. Do not place near or inside ventilation duct openings. Do not contaminate water, food, feedstuffs, food or feed handling equipment, or milk or meat handling equipment or surfaces that come into direct contact with food. Do not broadcast bait. When used in USDA inspected facilities, this product must be applied in tamper-resistant bait stations.

Do not sell this product in individual containers holding less than 16 pounds of bait.



## **PEST CONTROL OPERATOR USE LABEL**

**SELECTION OF TREATMENT AREAS:** Determine areas where rats or mice will most likely find and consume the bait. Generally, these areas are along walls, by gnawed openings, in or beside burrows, in corners and concealed places, between floors and walls, or in locations where rats or mice or their signs have been seen. Protect bait from rain and snow. Remove as much alternative food as possible.

### **APPLICATION DIRECTIONS:**

**RATS:** Apply 2 to 8 pacs (at intervals of 15 to 30 feet) per placement in infested areas. Maintain an uninterrupted supply of fresh bait for at least 10 days or until there no longer are signs of fresh rat activity.

**MICE:** Open pac and apply 1/4 to 1/2 oz. of bait per placement in infested areas. Space placements at 8 to 12 foot intervals. Larger placements, up to one unopened pac, may be needed at points of extremely high mouse activity. Maintain an uninterrupted supply of fresh bait for at least 15 days.

**FOLLOW-UP:** Replace contaminated or spoiled bait immediately. Wearing gloves, collect and dispose of all dead, exposed animals and leftover bait. To prevent reinfestation, limit sources of rodent food, water, and harborage as much as possible. If reinfestation does occur, repeat treatment. Where a continuous source of infestation is present, establish permanent bait stations and replenish as needed.

### **PRECAUTIONARY STATEMENTS**

#### **Hazards to Humans and Domestic Animals**

**CAUTION:** Harmful if swallowed. Causes moderate eye irritation. Keep away from children, domestic animals and pets. Do not get in eyes or on clothing.

All handlers (including applicators) must wear shoes plus socks, and gloves. Any person who retrieves carcasses or unused bait following application of this product must wear waterproof gloves.

#### **User Safety Requirements**

Follow manufacturer's instruction for cleaning/maintaining PPE. If no such instructions for washables, use detergent and hot water. Keep and wash PPE separately from other laundry. Remove PPE immediately after handling this product. Wash the outside of gloves before removing. As soon as possible, wash hands thoroughly after applying bait and before eating, drinking, chewing gum, using tobacco or using the toilet and change into clean clothing.

### **FIRST AID**

#### **HAVE LABEL WITH YOU WHEN OBTAINING TREATMENT ADVICE**

##### **If Swallowed**

- Call a poison control center, doctor, or 1-877-854-2494 immediately for treatment advice.
- Have a person sip a glass of water if able to swallow.
- Do not induce vomiting unless told to do so by the poison control center or doctor.

##### **If in Eyes**

- Hold eye open and rinse slowly and gently with water for 15-20 minutes.
- Remove contact lenses, if present, after the first 5 minutes, then continue rinsing eye.
- Call a poison control center, doctor, or 1-877-854-2494 immediately for treatment advice.

$$\frac{10}{24}$$

If swallowed, this material may reduce the clotting ability of the blood and cause bleeding. If ingested, administer Vitamin K<sub>1</sub> intramuscularly or orally. Vitamin K<sub>1</sub> is antidotal at doses of 10-20 mg (**not** mg/kg). Repeat as necessary based on monitoring of prothrombin times.

If animal eats bait, call veterinarian or 1-877-854-2494 at once.

**Anticoagulant Brodifacoum:** For animals ingesting bait and/or showing poisoning signs (bleeding or elevated prothrombin times), give Vitamin K<sub>1</sub> at doses of 2-5 mg/kg. If needed, check prothrombin times every 3 days until values return to normal (up to 30 days). In severe cases, blood transfusions may be needed.

This product is extremely toxic to mammals and birds. Dogs, cats and other predatory and scavenging mammals and birds might be poisoned if they feed upon animals that have eaten this bait. This pesticide is toxic to fish. Do not apply directly to water, or to areas where surface water is present or to intertidal areas below the mean high water mark. Runoff also may be hazardous to aquatic organisms in water adjacent to treated areas. Do not contaminate water when disposing of equipment wash water or rinsate.

Do not contaminate water, food or feed by storage or disposal.

**Pesticide Disposal:** Dispose of wastes resulting from the use of this product in trash or at an approved waste disposal facility.

**Container Handling:** Nonrefillable container. Do not reuse or refill this container. **[Plastic:]** Offer for recycling or reconditioning; or puncture and dispose of in a sanitary landfill; or by incineration. In most states, burning is not allowed. **[Paper:]** Dispose of empty container by placing in trash, at an approved waste disposal facility or by incineration. In most states, burning is not allowed.

**WARRANTY:** To the extent consistent with applicable law, seller makes no warranty, expressed or implied, concerning the use of this product other than indicated on the label. Buyer assumes all risk of use and/or handling of this material when such use and/or handling is contrary to label instructions.

TABLE 1. *Illustrative data*

# PEST CONTROL OPERATOR USE LABEL

## INNER CONTAINER - ABBREVIATED LABEL - INDIVIDUAL PLACE PACS

### **FINAL<sup>®</sup>** **RODENTICIDE** **Place Pac**

***KILLS RATS AND MICE***

#### ***KILLS WARFARIN RESISTANT NORWAY RATS AND HOUSE MICE***

Norway rats and house mice may consume a lethal dose in one night's feeding with first dead rodents appearing four or five days after feeding begins.

#### ACTIVE INGREDIENT:

Brodifacoum (CAS #56073-10-0):..... 0.005%  
OTHER INGREDIENTS\*:..... 99.995%  
100.000%

\*Contains Denatonium Benzoate

**KEEP OUT OF REACH OF CHILDREN**  
**CAUTION**

FIRST AID HAVE LABEL WITH YOU WHEN OBTAINING TREATMENT ADVICE	
<b>If Swallowed</b>	<ul style="list-style-type: none"> <li>• Call a poison control center, doctor, or 1-877-854-2494 immediately for treatment advice.</li> <li>• Have a person sip a glass of water if able to swallow.</li> <li>• Do not induce vomiting unless told to do so by the poison control center or doctor.</li> </ul>
<b>If in Eyes</b>	<ul style="list-style-type: none"> <li>• Hold eye open and rinse slowly and gently with water for 15-20 minutes.</li> <li>• Remove contact lenses, if present, after the first 5 minutes, then continue rinsing eye.</li> <li>• Call a poison control center, doctor, or 1-877-854-2494 immediately for treatment advice.</li> </ul>

#### **NOTE TO PHYSICIAN**

If swallowed, this material may reduce the clotting ability of the blood and cause bleeding. If ingested, administer Vitamin K<sub>1</sub> intramuscularly or orally. Vitamin K<sub>1</sub> is antidotal at doses of 10-20 mg (not mg/kg). Repeat as necessary based on monitoring of prothrombin times.

12  
24

### **TREATMENT FOR PET POISONING**

If animal eats bait, call veterinarian or 1-877-854-2494 at once.

### **NOTE TO VETERINARIAN**

**Anticoagulant Brodifacoum:** For animals ingesting bait and/or showing poisoning signs (bleeding or elevated prothrombin times), give Vitamin K<sub>1</sub> at doses of 2-5 mg/kg. If needed, check prothrombin times every 3 days until values return to normal (up to 30 days). In severe cases, blood transfusions may be needed.

### **SEE LABEL ON OUTER PACKAGING FOR ADDITIONAL PRECAUTIONARY INFORMATION**

### **DIRECTIONS FOR USE**

It is a violation of Federal law to use this product in a manner inconsistent with its labeling. See outer package label for complete DIRECTIONS FOR USE including USE RESTRICTIONS and APPLICATION DIRECTIONS. It is illegal to sell this product unless it is accompanied by a completed set of its accepted labeling.

**NET WEIGHT: 1.8 oz. (50 g)**

**INDIVIDUAL SALE IS PROHIBITED BY LAW**

Manufactured by:



**Bell Laboratories, Inc.**  
3699 Kinsman Blvd.  
Madison, WI 53704

EPA REG. NO. 12455- 94

EPA EST. NO. 12455-WI-1

### **OPTIONAL MARKETING STATEMENTS:**

With Brodifacoum

For Use in and Around Homes and Buildings

Palatable Formulation

Mouse and rat bait

For indoor and outdoor rat and mouse control

Bait pacs can be used indoors or out

Place pacs fit into rat burrows where they live and breed

Place bait in locations inaccessible to children, pets, and wildlife or if children, pets, non-target animals, or birds may access the bait, place bait in tamper-resistant bait stations where rats and mice or their signs have been seen.

Maintain an uninterrupted supply for 15 days (mice) or 10 days (rats) or until all signs of activity stop.

13  
24

## **PEST CONTROL OPERATOR USE LABEL**

### **OPTIONAL MARKETING STATEMENTS (Cont'd.):**

Ready to Use  
Made in USA  
Pelleted Bait  
Contains Pelleted Bait  
Pellets  
Pellet formula  
Pellet formulation  
Ready To Use Place Pac (Pack) Pellets  
Place Pac (Pack) Pellets  
Place Pacs (Packs)

### **OPTIONAL GRAPHICS WITHOUT TEXT:**

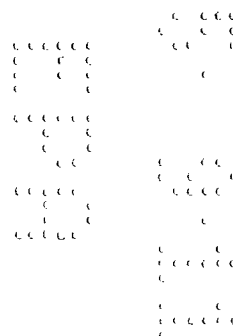
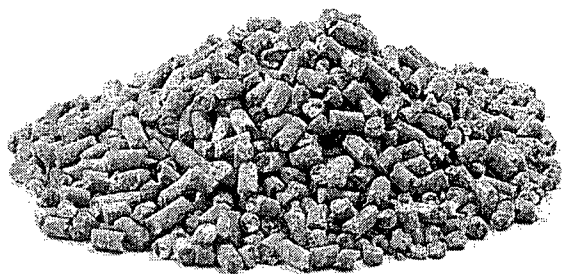

$$\begin{array}{r} 14 \\ \hline 24 \end{array}$$

## Place Pacs

## For Use In and Around Agricultural Buildings Only

### PELLETED BAIT

## KILLS RATS AND MICE

## KILLS WARFARIN RESISTANT NORWAY RATS AND HOUSE MICE

Norway rats and house mice may consume a lethal dose in one night's feeding with first dead rodents appearing four or five days after feeding begins.

**ACTIVE INGREDIENT:**

Brodifacoum (CAS #56073-10-0):..... 0.005%

OTHER INGREDIENTS*.....	99.995%
	100.000%

\*Contains Denatonium Benzoate

**KEEP OUT OF REACH OF CHILDREN**

## CAUTION

## FIRST AID

**HAVE LABEL WITH YOU WHEN OBTAINING TREATMENT ADVICE**

<b>If Swallowed</b>	<ul style="list-style-type: none"> <li>• Call a poison control center, doctor, or 1-877-854-2494 immediately for treatment advice.</li> <li>• Have a person sip a glass of water if able to swallow.</li> <li>• Do not induce vomiting unless told to do so by the poison control center or doctor.</li> </ul>
<b>If in Eyes</b>	<ul style="list-style-type: none"> <li>• Hold eye open and rinse slowly and gently with water for 15-20 minutes.</li> <li>• Remove contact lenses, if present, after the first 5 minutes, then continue rinsing eye.</li> <li>• Call a poison control center, doctor, or 1-877-854-2494 immediately for treatment advice.</li> </ul>

## AGRICULTURAL USE LABEL

15  
24

### NOTE TO PHYSICIAN

If swallowed, this material may reduce the clotting ability of the blood and cause bleeding. If ingested, administer Vitamin K<sub>1</sub> intramuscularly or orally. Vitamin K<sub>1</sub> is antidotal at doses of 10-20 mg (**not** mg/kg). Repeat as necessary based on monitoring of prothrombin times.

### TREATMENT FOR PET POISONING

If animal eats bait, call veterinarian at once.

### NOTE TO VETERINARIAN

**Anticoagulant Brodifacoum:** For animals ingesting bait and/or showing poisoning signs (bleeding or elevated prothrombin times), give Vitamin K<sub>1</sub> at doses of 2-5 mg/kg. If needed, check prothrombin times every 3 days until values return to normal (up to 30 days). In severe cases, blood transfusions may be needed.

See Back/Side Panel for First Aid and additional precautionary statements.

NET WEIGHT:

8 lb. – 50 lb.

Manufactured by:



**Bell Laboratories, Inc.**

3699 Kinsman Blvd.

Madison, WI 53704

**BATCH CODE:**

EPA REG. NO. 12455- 94

EPA EST. NO. 12455-WI-1

### DIRECTIONS FOR USE

It is a violation of Federal law to use this product in a manner inconsistent with its labeling.

**READ THIS LABEL:** Read this entire label and follow all use directions and use precautions. Use only for sites, pests, and application methods described on this label.

**IMPORTANT:** Do not expose children, pets, or nontarget animals to rodenticides. To help to prevent exposure:

1. Store unused product out of reach of children and pets.
2. Apply bait in locations out of reach of children, pets, domestic animals and nontarget wildlife, or in tamper-resistant bait stations. These stations must be resistant to destruction by dogs and by children under six years of age, and must be used in a manner that prevents such children from reaching into bait compartments and obtaining bait. If bait can be shaken from bait stations when they are lifted, units must be secured or otherwise immobilized. Stronger bait stations are needed in areas open to hoofed livestock, raccoons, bears, or other potentially destructive animals, or in areas prone to vandalism.
3. Dispose of product container and unused, spoiled, or unconsumed bait as specified on this label.

**Note:** Bait stations are mandatory for outdoor, above-ground use. Tamper-resistant bait stations must be used if children, pets, non-target mammals, or birds may access the bait.

16  
24

## **AGRICULTURAL USE LABEL**

**USE RESTRICTIONS:** For control only of Norway rats, roof rats, and house mice. For use in and around agricultural buildings only. Do not apply further than 50 feet from agricultural buildings. Do not use in homes or other human residences. Do not place near or inside ventilation duct openings. Do not contaminate water, food, feedstuffs, food or feed handling equipment, or milk or meat handling equipment or surfaces that come into direct contact with food. Do not broadcast bait. When used in USDA inspected facilities, this product must be applied in tamper-resistant bait stations.

Do not sell this product in individual containers holding less than 8 pounds of bait.

**SELECTION OF TREATMENT AREAS:** Determine areas where rats or mice will most likely find and consume the bait. Generally, these areas are along walls, by gnawed openings, in or beside burrows, in corners and concealed places, between floors and walls, or in locations where rats or mice or their signs have been seen. Protect bait from rain and snow. Remove as much alternative food as possible.

### **APPLICATION DIRECTIONS:**

**RATS:** Apply 2 to 8 pacs (at intervals of 15 to 30 feet) per placement in infested areas. Maintain an uninterrupted supply of fresh bait for at least 10 days or until there no longer are signs of fresh rat activity.

**HOUSE MICE:** Open pac and apply 1/4 to 1/2 oz. of bait per placement in infested areas. Space placements at 8 to 12 foot intervals. Larger placements, up to one unopened pac, may be needed at points of extremely high mouse activity. Maintain an uninterrupted supply of fresh bait for at least 15 days.

**FOLLOW-UP:** Replace contaminated or spoiled bait immediately. Wearing gloves, collect and dispose of all dead, exposed animals and leftover bait. To prevent reinfestation, limit sources of rodent food, water, and harborage as much as possible. If reinfestation does occur, repeat treatment. Where a continuous source of infestation is present, establish permanent bait stations and replenish as needed.

### **PRECAUTIONARY STATEMENTS**

#### **HAZARDS TO HUMANS AND DOMESTIC ANIMALS**

**CAUTION:** Harmful if swallowed. Causes moderate eye irritation. Keep away from children, domestic animals and pets. Do not get in eyes or on clothing. All handlers (including applicators) must wear shoes plus socks, and gloves. Any person who retrieves carcasses or unused bait following application of this product must wear gloves.

#### **User Safety Requirements**

Follow manufacturer's instruction for cleaning/maintaining PPE. If no such instructions for washables, use detergent and hot water. Keep and wash PPE separately from other laundry. Remove PPE immediately after handling this product. Wash the outside of gloves before removing. As soon as possible, wash hands thoroughly after applying bait and before eating, drinking, chewing gum, using tobacco or using the toilet and change into clean clothing.

#### **ENVIRONMENTAL HAZARDS**

This product is extremely toxic to mammals and birds. Dogs, cats and other predatory and scavenging mammals and birds might be poisoned if they feed upon animals that have eaten this bait. This pesticide is toxic to fish. Do not apply directly to water, or to areas where surface water is present or to intertidal areas below the mean high water mark. Runoff also may be hazardous to aquatic organisms in water adjacent to treated areas. Do not contaminate water when disposing of equipment wash water or rinsate.



17  
24

## AGRICULTURAL USE LABEL

### STORAGE AND DISPOSAL

Do not contaminate water, food or feed by storage or disposal.

**Pesticide Storage:** Store only in original container in a cool, dry place inaccessible to children and pets. Keep containers closed and away from other chemicals.

**Pesticide Disposal:** Wastes resulting from the use of this product may be placed in trash or delivered to an approved waste disposal facility.

**Container Handling:** Nonrefillable container. Do not reuse or refill this container. **[Plastic:]** Offer for recycling or reconditioning; or puncture and dispose of in a sanitary landfill; or by incineration. In most states, burning is not allowed. **[Paper:]** Dispose of empty container by placing in trash, at an approved waste disposal facility or by incineration. In most states, burning is not allowed.

**WARRANTY:** To the extent consistent with applicable law, seller makes no warranty, expressed or implied, concerning the use of this product other than indicated on the label. Buyer assumes all risk of use and/or handling of this material when such use and/or handling is contrary to label instructions.

### INNER CONTAINER - COMPLETE LABEL - PACKAGE WEIGHT 2 TO 4 LB.

## FINAL<sup>®</sup>

### RODENTICIDE

#### Place Pacs

**For Use In and Around Agricultural Buildings Only**

**PELLETED BAIT**

**KILLS RATS AND MICE**

**KILLS WARFARIN RESISTANT NORWAY RATS AND HOUSE MICE**

Norway rats and house mice may consume a lethal dose in one night's feeding with first dead rodents appearing four or five days after feeding begins.

#### ACTIVE INGREDIENT:

Brodifacoum (CAS #56073-10-0):..... 0.005%

OTHER INGREDIENTS\*:..... 99.995%  
100.000%

\*Contains Denatonium Benzoate

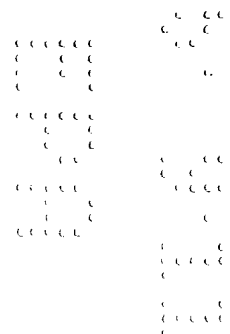

18  
24

## AGRICULTURAL USE LABEL

### KEEP OUT OF REACH OF CHILDREN CAUTION

#### FIRST AID HAVE LABEL WITH YOU WHEN OBTAINING TREATMENT ADVICE

<b>If Swallowed</b>	<ul style="list-style-type: none"><li>• Call a poison control center, doctor, or 1-877-854-2494 immediately for treatment advice.</li><li>• Have a person sip a glass of water if able to swallow.</li><li>• Do not induce vomiting unless told to do so by the poison control center or doctor.</li></ul>
<b>If in Eyes</b>	<ul style="list-style-type: none"><li>• Hold eye open and rinse slowly and gently with water for 15-20 minutes.</li><li>• Remove contact lenses, if present, after the first 5 minutes, then continue rinsing eye.</li><li>• Call a poison control center, doctor, or 1-877-854-2494 immediately for treatment advice.</li></ul>

#### NOTE TO PHYSICIAN

If swallowed, this material may reduce the clotting ability of the blood and cause bleeding. If ingested, administer Vitamin K<sub>1</sub> intramuscularly or orally. Vitamin K<sub>1</sub> is antidotal at doses of 10-20 mg (**not** mg/kg). Repeat as necessary based on monitoring of prothrombin times.

#### TREATMENT FOR PET POISONING

If animal eats bait, call veterinarian at once.

#### NOTE TO VETERINARIAN

**Anticoagulant Brodifacoum:** For animals ingesting bait and/or showing poisoning signs (bleeding or elevated prothrombin times), give Vitamin K<sub>1</sub> at doses of 2-5 mg/kg. If needed, check prothrombin times every 3 days until values return to normal (up to 30 days). In severe cases, blood transfusions may be needed.

See Back/Side Panel for First Aid and additional precautionary statements.

NET WEIGHT: 2 - 4 lb.

INDIVIDUAL SALE IS PROHIBITED BY LAW

# AGRICULTURAL USE LABEL

19  
24

Manufactured by:



**Bell Laboratories, Inc.**

3699 Kinsman Blvd.

Madison, WI 53704

**BATCH CODE:**

EPA REG. NO. 12455- 94

EPA EST. NO. 12455-WI-1

## **DIRECTIONS FOR USE**

It is a violation of Federal law to use this product in a manner inconsistent with its labeling.

**READ THIS LABEL:** Read this entire label and follow all use directions and use precautions. Use only for sites, pests and application methods described on this label.

**IMPORTANT:** Do not expose children, pets, or nontarget animals to rodenticides. To help to prevent exposure:

1. Store unused product out of reach of children and pets.
2. Apply bait in locations out of reach of children, pets, domestic animals and nontarget wildlife, or in tamper-resistant bait stations. These stations must be resistant to destruction by dogs and by children under six years of age, and must be used in a manner that prevents such children from reaching into bait compartments and obtaining bait. If bait can be shaken from bait stations when they are lifted, units must be secured or otherwise immobilized. Stronger bait stations are needed in areas open to hooved livestock, raccoons, bears, or other potentially destructive animals, or in areas prone to vandalism.
3. Dispose of product container and unused, spoiled, or unconsumed bait as specified on this label.

**Note:** Bait stations are mandatory for outdoor, above-ground use. Tamper-resistant bait stations must be used if children, pets, non-target mammals, or birds may access the bait.

**USE RESTRICTIONS:** For control only of Norway rats, roof rats, and house mice. For use in and around agricultural buildings only. Do not apply further than 50 feet from agricultural buildings. Do not use in homes or other human residences. Do not place near or inside ventilation duct openings. Do not contaminate water, food, feedstuffs, food or feed handling equipment, or milk or meat handling equipment or surfaces that come into direct contact with food. Do not broadcast bait. When used in USDA inspected facilities, this product must be applied in tamper-resistant bait stations.

Do not sell this product in individual containers holding less than 8 pounds of bait.

**SELECTION OF TREATMENT AREAS:** Determine areas where rats or mice will most likely find and consume the bait. Generally, these areas are along walls, by gnawed openings, in or beside burrows, in corners and concealed places, between floors and walls, or in locations where rats or mice or their signs have been seen. Protect bait from rain and snow. Remove as much alternative food as possible.

## **APPLICATION DIRECTIONS:**

**RATS:** Apply 2 to 8 pacs (at intervals of 15 to 30 feet) per placement in infested areas. Maintain an uninterrupted supply of fresh bait for at least 10 days or until there no longer are signs of fresh rat activity.

20  
24

## **AGRICULTURAL USE LABEL**

**HOUSE MICE:** Open pac and apply 1/4 to 1/2 oz. of bait per placement in infested areas. Space placements at 8 to 12 foot intervals. Larger placements, up to one unopened pac, may be needed at points of extremely high mouse activity. Maintain an uninterrupted supply of fresh bait for at least 15 days.

**FOLLOW-UP:** Replace contaminated or spoiled bait immediately. Wearing gloves, collect and dispose of all dead, exposed animals and leftover bait. To prevent reinfestation, limit sources of rodent food, water, and harborage as much as possible. If reinfestation does occur, repeat treatment. Where a continuous source of infestation is present, establish permanent bait stations and replenish as needed.

### **PRECAUTIONARY STATEMENTS**

#### **HAZARDS TO HUMANS AND DOMESTIC ANIMALS**

**CAUTION:** Harmful if swallowed. Causes moderate eye irritation. Keep away from children, domestic animals and pets. Do not get in eyes or on clothing. All handlers (including applicators) must wear shoes plus socks, and gloves. Any person who retrieves carcasses or unused bait following application of this product must wear gloves.

#### **User Safety Requirements**

Follow manufacturer's instruction for cleaning/maintaining PPE. If no such instructions for washables, use detergent and hot water. Keep and wash PPE separately from other laundry. Remove PPE immediately after handling this product. Wash the outside of gloves before removing. As soon as possible, wash hands thoroughly after applying bait and before eating, drinking, chewing gum, using tobacco or using the toilet and change into clean clothing.

### **ENVIRONMENTAL HAZARDS**

This product is extremely toxic to mammals and birds. Dogs, cats and other predatory and scavenging mammals and birds might be poisoned if they feed upon animals that have eaten this bait. This pesticide is toxic to fish. Do not apply directly to water, or to areas where surface water is present or to intertidal areas below the mean high water mark. Runoff also may be hazardous to aquatic organisms in water adjacent to treated areas. Do not contaminate water when disposing of equipment wash water or rinsate.

### **STORAGE AND DISPOSAL**

Do not contaminate water, food or feed by storage or disposal.

**Pesticide Storage:** Store only in original container in a cool, dry place inaccessible to children and pets. Keep containers closed and away from other chemicals.

**Pesticide Disposal:** Wastes resulting from the use of this product may be placed in trash or delivered to an approved waste disposal facility.

**Container Handling:** Nonrefillable container. Do not reuse or refill this container. **[Plastic:]** Offer for recycling or reconditioning; or puncture and dispose of in a sanitary landfill; or by incineration. In most states, burning is not allowed. **[Paper:]** Dispose of empty container by placing in trash at an approved waste disposal facility or by incineration. In most states, burning is not allowed.

**AGRICULTURAL USE LABEL**

**WARRANTY:** To the extent consistent with applicable law, seller makes no warranty, expressed or implied, concerning the use of this product other than indicated on the label. Buyer assumes all risk of use and/or handling of this material when such use and/or handling is contrary to label instructions.

**INNER CONTAINER - ABBREVIATED LABEL - INDIVIDUAL PLACE PACS**

**FINAL<sup>®</sup>**  
**RODENTICIDE**  
**Place Pac**

**For Use In and Around Agricultural Buildings Only**

***PELLETED BAIT***

***KILLS RATS AND MICE***

***KILLS WARFARIN RESISTANT NORWAY RATS AND HOUSE MICE***

Norway rats and house mice may consume a lethal dose in one night's feeding with first dead rodents appearing four or five days after feeding begins.

**ACTIVE INGREDIENT:**

Brodifacoum (CAS #56073-10-0):..... 0.005%

OTHER INGREDIENTS\*:..... 99.995%  
100.000%

\*Contains Denatonium Benzoate

**KEEP OUT OF REACH OF CHILDREN**  
**CAUTION**

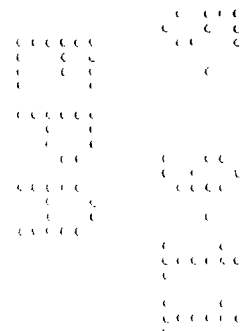

22  
24

## AGRICULTURAL USE LABEL

<b>FIRST AID</b> <b>HAVE LABEL WITH YOU WHEN OBTAINING TREATMENT ADVICE</b>	
<b>If Swallowed</b>	<ul style="list-style-type: none"> <li>• Call a poison control center, doctor, or 1-877-854-2494 immediately for treatment advice.</li> <li>• Have a person sip a glass of water if able to swallow.</li> <li>• Do not induce vomiting unless told to do so by the poison control center or doctor.</li> </ul>
<b>If in Eyes</b>	<ul style="list-style-type: none"> <li>• Hold eye open and rinse slowly and gently with water for 15-20 minutes.</li> <li>• Remove contact lenses, if present, after the first 5 minutes, then continue rinsing eye.</li> <li>• Call a poison control center, doctor, or 1-877-854-2494 immediately for treatment advice.</li> </ul>

<b>NOTE TO PHYSICIAN</b> If swallowed, this material may reduce the clotting ability of the blood and cause bleeding. If ingested, administer Vitamin K <sub>1</sub> intramuscularly or orally. Vitamin K <sub>1</sub> is antidotal at doses of 10-20 mg ( <b>not</b> mg/kg). Repeat as necessary based on monitoring of prothrombin times.
------------------------------------------------------------------------------------------------------------------------------------------------------------------------------------------------------------------------------------------------------------------------------------------------------------------------------------------------

<b>TREATMENT FOR PET POISONING</b> If animal eats bait, call veterinarian at once. <b>NOTE TO VETERINARIAN</b> <b>Anticoagulant Brodifacoum:</b> For animals ingesting bait and/or showing poisoning signs (bleeding or elevated prothrombin times), give Vitamin K <sub>1</sub> at doses of 2-5 mg/kg. If needed, check prothrombin times every 3 days until values return to normal (up to 30 days). In severe cases, blood transfusions may be needed.
--------------------------------------------------------------------------------------------------------------------------------------------------------------------------------------------------------------------------------------------------------------------------------------------------------------------------------------------------------------------------------------------------------------------------------------------------------------------

**SEE LABEL ON OUTER PACKAGING FOR ADDITIONAL PRECAUTIONARY INFORMATION**

### **DIRECTIONS FOR USE**

It is a violation of Federal law to use this product in a manner inconsistent with its labeling. See outer package label for complete DIRECTIONS FOR USE including USE RESTRICTIONS and APPLICATION DIRECTIONS. It is illegal to sell this product unless it is accompanied by a completed set of its accepted labeling.

**NET WEIGHT: 1.8 oz. (50 g)**

**INDIVIDUAL SALE IS PROHIBITED BY LAW**

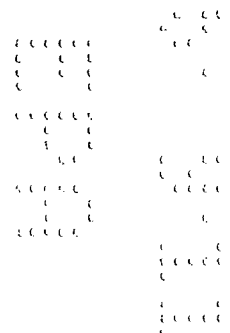

23  
24

## AGRICULTURAL USE LABEL

Manufactured by:



**Bell Laboratories, Inc.**  
3699 Kinsman Blvd.  
Madison, WI 53704

EPA REG. NO. 12455- 94

EPA EST. NO. 12455-WI-1

### OPTIONAL MARKETING STATEMENTS:

With Brodifacoum

For Use in and Around Agricultural Buildings

Palatable Formulation

Mouse and rat bait

For indoor and outdoor rat and mouse control

Bait pacs can be used indoors or out

Place pacs fit into rat burrows where they live and breed

Place bait in locations inaccessible to children, pets, and wildlife or if children, pets, non-target mammals, or birds may access the bait, place bait in tamper-resistant bait stations where rats and mice or their signs have been seen.

Maintain an uninterrupted supply for 15 days (mice) or 10 days (rats) or until all signs of activity stop.

Ready to Use

Made in USA

Pelleted Bait

Contains Pelleted Bait

Pellets

Pellet formula

Pellet formulation

Pelleted Bait Place Pacs (Packs)

Place Pacs (Packs)

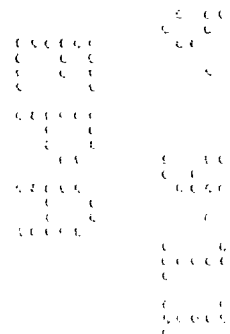

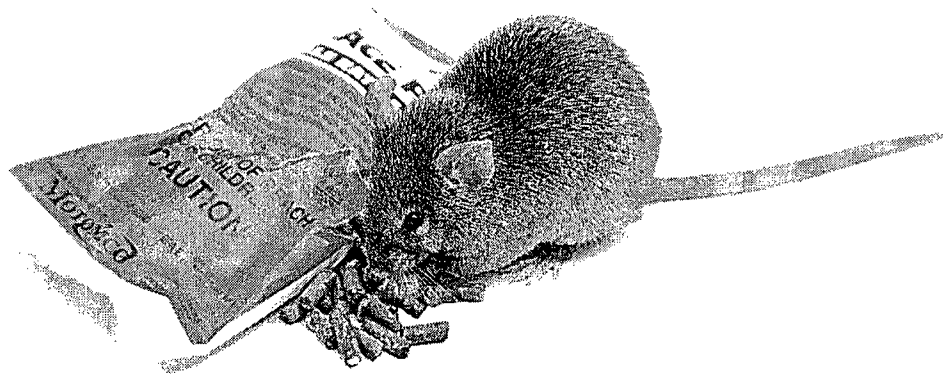
$$\begin{array}{r} 24 \\ \hline 24 \end{array}$$

A collection of 15 small, stylized line drawings of various insects, including beetles, flies, and bees, arranged in a grid-like pattern.