



UNITED STATES ENVIRONMENTAL PROTECTION AGENCY  
WASHINGTON, D.C. 20460

OFFICE OF  
PREVENTION, PESTICIDES AND  
TOXIC SUBSTANCES

JUL 11 2008

John Lublinkhof  
Bell Laboratories, Inc.  
3699 Kinsman Blvd.  
Madison, WI 53704

Subject: Label Notifications for Pesticide Registration Notice 2007-4

Dear Mr. Lublinkhof,

The Agency is in receipt of your Applications for Pesticide Notification under Pesticide Registration Notice (PRN) 2007-4 dated May 19, 2008 for the following products:

<b>Ditrac<sup>®</sup> All-Weather Cake</b>	<b>(EPA Registration Number 12455-5)</b>
<b>Ditrac<sup>®</sup> Super Size Blox</b>	<b>(EPA Registration Number 12455-14)</b>
<b>ZP<sup>®</sup> Tracking Powder</b>	<b>(EPA Registration Number 12455-16)</b>
<b>ZP<sup>®</sup> Rodent Bait</b>	<b>(EPA Registration Number 12455-18)</b>
<b>Gopha Rid<sup>®</sup></b>	<b>(EPA Registration Number 12455-30)</b>
<b>Quintox<sup>®</sup> Rat and Mouse Bait</b>	<b>(EPA Registration Number 12455-39)</b>
<b>Quintox<sup>®</sup> Mouse Seed</b>	<b>(EPA Registration Number 12455-57)</b>
<b>Liqua-Tox II</b>	<b>(EPA Registration Number 12455-61)</b>
<b>Talpirid</b>	<b>(EPA Registration Number 12455-101)</b>

The Registration Division (RD) has conducted its review of these requests for their applicability under PRN 2007-4 and finds that the label changes requested fall within the scope of PRN 2007-4. The labels submitted with the application have been stamped "Notification" and will be placed in our records.

Please be reminded that 40 CFR Part 156.140(a)(4) requires that a batch code, lot number, or other code identifying the batch of the pesticide distributed and sold be placed on nonrefillable containers. The code may appear either on the label (and can be added by non-notification/PR Notice 98-10) or durably marked on the container itself.

If you have any questions, please call me directly at 703-305-6249 or Steve Schaible of my staff at 703-308-9362.

Sincerely,



Linda Arrington  
Notifications & Minor Formulations Team Leader  
Registration Division (7505P)  
Office of Pesticide Programs

Please read instructions on reverse before completing form.

Form Approved. OMB No. 2070-0060. Approval expires 2-28-95



United States  
Environmental Protection Agency  
Washington, DC 20460

<input type="checkbox"/>	Registration
<input type="checkbox"/>	Amendment
<input checked="" type="checkbox"/>	Other

OPP Identifier Number

### Application for Pesticide - Section I

1. Company/Product Number 12455-39	2. EPA Product Manager John Hebert	3. Proposed Classification <input checked="" type="checkbox"/> None <input type="checkbox"/> Restricted
4. Company/Product (Name) Quintox Rat and Mouse Bait	PM# 7	
5. Name and Address of Applicant (Include ZIP Code) Bell Laboratories, Inc. 3699 Kinsman Blvd. Madison, WI 53704 <input type="checkbox"/> Check if this is a new address	6. Expedited Review. In accordance with FIFRA Section 3(c)(3) (b)(i), my product is similar or identical in composition and labeling to: EPA Reg. No. <b>NOTIFICATION</b> Product Name <b>JUL 11 2008</b>	

### Section - II

<input type="checkbox"/> Amendment - Explain below.	<input type="checkbox"/> Final printed labels in response to Agency letter dated _____
<input type="checkbox"/> Resubmission in response to Agency letter dated _____	<input type="checkbox"/> "Me Too" Application.
<input checked="" type="checkbox"/> Notification - Explain below.	<input type="checkbox"/> Other - Explain below.

**Explanation:** Use additional page(s) if necessary. (For section I and Section II.)  
Notification of label change per PR Notice 2007-4 (See attached).

### Section - III

1. Material This Product Will Be Packaged In:				2. Type of Container	
Child-Resistant Packaging <input type="checkbox"/> Yes <input checked="" type="checkbox"/> No	Unit Packaging <input checked="" type="checkbox"/> Yes <input type="checkbox"/> No	Water Soluble Packaging <input type="checkbox"/> Yes <input checked="" type="checkbox"/> No		<input type="checkbox"/> Metal	<input checked="" type="checkbox"/> Plastic
	If "Yes" Unit Packaging wgt. 0.75 oz	No. per container 8	If "Yes" Package wgt.	<input checked="" type="checkbox"/> Glass	<input checked="" type="checkbox"/> Paper
* Certification must be submitted				Other (Specify) _____	
3. Location of Net Contents Information <input checked="" type="checkbox"/> Label <input type="checkbox"/> Container		4. Size(s) Retail Container 8 x 0.75 oz; 2 lb. - 10 lb.		5. Location of Label Directions <input checked="" type="checkbox"/> On label	
6. Manner in Which Label is Affixed to Product <input checked="" type="checkbox"/> Lithograph Paper glued Stenciled			<input type="checkbox"/> Other _____		

### Section - IV

1. Contact Point (Complete items directly below for identification of individual to be contacted, if necessary, to process this application.)

Name John Lublinkhof	Title Director of Regulatory Affairs	Telephone No. (Include Area Code) 608-241-0202
-------------------------	---	---

### Certification

I certify that the statements I have made on this form and all attachments thereto are true, accurate and complete. I acknowledge that any knowingly false or misleading statement may be punishable by fine or imprisonment or both under applicable law.

6. Date Application Received (Stamped)

2. Signature 	3. Title Director of Regulatory Affairs
4. Typed Name John Lublinkhof	5. Date May 19, 2008



OUTER CONTAINER LABEL, 6 OZ. SIZE AND COMPLETE LABEL, 2-10 LB. SIZE

**QUINTOX<sup>®</sup>**

**RAT AND MOUSE BAIT**

**KILLS RATS AND MICE**

**NOTIFICATION**

**JUL 11 2008**

**KILLS NORWAY RATS, ROOF RATS  
AND HOUSE MICE**

**ACTIVE INGREDIENT:**

Cholecalciferol (CAS #67-97-0):..... 0.075%

INERT INGREDIENTS:..... 99.925%

TOTAL 100.000%

**KEEP OUT OF REACH OF CHILDREN  
CAUTION**

**FIRST AID**

**HAVE LABEL WITH YOU WHEN OBTAINING TREATMENT ADVICE**

**IF SWALLOWED:**

- Call a poison control center, doctor, or 1-877-854-2494 immediately for treatment advice.
- Have person sip a glass of water if able to swallow.
- Do not induce vomiting unless told to do so by the poison control center or doctor.
- Avoid use of all oils.

**IF ON SKIN:**

- Wash with plenty of soap and water.

**NOTE TO PHYSICIAN OR VETERINARIAN**

If serum calcium levels are elevated, treatment with Calcitonin is effective in reducing calcium to normal levels. Continue monitoring serum calcium and treat as necessary for hypercalcemia (Reference, AMA Drug Evaluations, Third Edition (1977), Chapter 16, pp. 248-251).

See Back/Side Panel for additional precautionary statements.

**NET WEIGHT:**

Range: 2 - 10 lbs. (0.9 -4.5 kg) or  
6 oz. (8 x 0.75 oz. holding trays)

Manufactured by:



**Bell Laboratories, Inc.**  
Madison, WI 53704

EPA REG. NO. 12455-39

EPA EST. NO. 12455-WI-1

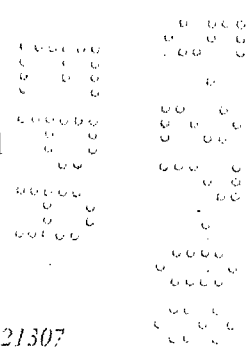

**DIRECTIONS FOR USE**

It is a violation of Federal law to use this product in a manner inconsistent with its labeling.

**READ THIS LABEL:** Read this entire label and follow all use directions and use precautions.

**IMPORTANT:** Do not expose children, pets, or nontarget animals to rodenticides. To help to prevent accidents:

1. Store unused product out of reach of children and pets.
2. Apply bait in locations out of reach of children, pets, domestic animals and nontarget wildlife, or in tamper-resistant bait stations. These stations must be resistant to destruction by dogs and by children under six years of age, and must be used in a manner that prevents such children from reaching into bait compartments and obtaining bait. If bait can be shaken from bait stations when they are lifted, units must be secured or otherwise immobilized. Stronger bait stations are needed in areas open to hooved livestock, raccoons, bears, or other potentially destructive animals, or in areas prone to vandalism.
3. Dispose of product container and unused, spoiled, or unconsumed bait as specified on this label.

**USE RESTRICTIONS:** Only for control of Norway rats, roof rats and house mice in and around homes, industrial and agricultural buildings, and similar man-made structures. Do not place bait in areas where there is a possibility of contaminating food or surfaces that come in direct contact with food. When used in USDA-inspected facilities, this product must be applied in tamper-resistant bait stations. Do not broadcast bait.

**SELECTION OF TREATMENT AREAS:** Determine areas where rats or mice will most likely find and consume the bait. Generally, these areas are along walls, by gnawed openings, in or beside burrows, in corners and concealed places, between floors and walls, or in locations where rodents or their signs have been seen. Protect bait from rain and snow. Remove as much alternative food as possible.

**APPLICATION DIRECTIONS:**

*(Qualifier statement for 0.75 oz. holding trays: Each tray of an attached pair contains 0.75 oz. of bait. Remove bait from trays according to use directions below and ADDITIONAL GRAPHICS AND TEXT.)*

**RATS:** Apply 2 to 8 oz. of bait (usually at intervals of 15 to 30 feet) per placement. Maintain an uninterrupted supply of fresh bait for at least 10 days.

*Alternate Language for 6 oz size packages only (RATS)*

**RATS:** Apply 2 to 6 oz. of bait (usually at intervals of 15 to 30 feet) per placement. Maintain an uninterrupted supply of fresh bait for at least 10 days.

**MICE:** Apply 1/4 to 1/2 oz. (1 to 2 level tablespoons) of bait at 8 to 12 foot intervals. Larger placements (up to 1 oz.) may be needed at points of very high mouse activity. Maintain an uninterrupted supply of fresh bait for at least 15 days.

**FOLLOW-UP:** Replace contaminated or spoiled bait immediately. Using gloves, collect and dispose of all dead, exposed animals and leftover bait. To prevent reinfestation, limit sources of rodent food, water, and harborage as much as possible. If reinfestation does occur, repeat treatment. Where a continuous source of infestation is present, establish permanent bait stations and replenish as needed.

**PRECAUTIONARY STATEMENTS  
HAZARDS TO HUMANS AND DOMESTIC ANIMALS**

**CAUTION:** Harmful if swallowed or absorbed through the skin. Keep away from children, domestic animals and pets. Do not get in eyes, on skin or on clothing. Wash thoroughly with soap and water after handling. Wear gloves if bait is handled.

**ENVIRONMENTAL HAZARDS**

This product is toxic to fish, birds and other wildlife. Do not apply this product directly to water or to areas where surface water is present or to intertidal areas below the mean high water mark.

**STORAGE AND DISPOSAL**

Do not contaminate water, food or feed by storage or disposal.

**PESTICIDE STORAGE:** Store only in original container in a cool, dry place inaccessible to children and pets. Keep containers closed and away from other chemicals.

**PESTICIDE DISPOSAL:** Wastes resulting from the use of this product may be placed in trash or delivered to an approved waste disposal facility.

**CONTAINER DISPOSAL:** ~~Nonrefillable container. Do not reuse or refill this container. Offer for recycling, if available.~~ Dispose of empty container by placing in trash, at an approved waste disposal facility or by incineration or, if allowed by state and local authorities, by burning. If burned, stay out of smoke. Call your local waste agency for any questions on proper disposal.

**WARRANTY:** To the extent consistent with applicable law, seller makes no warranty, expressed or implied, concerning the use of this product other than indicated on the label. Buyer assumes all risk of use and/or handling of this material when such use and/or handling is contrary to label instructions.

*Alternate Environmental Hazards Language for packaging intended solely for household use (<1 lb):*

**ENVIRONMENTAL HAZARDS**

This product is toxic to fish, birds and other wildlife. Do not apply directly to water.

*Alternate Storage and Disposal Language for packaging intended solely for household use (<1 lb):*

**STORAGE AND DISPOSAL**

Do not contaminate water, food or feed by storage or disposal.

**STORAGE:** Store only in original container in a cool, dry place inaccessible to children and pets. Keep containers closed and away from other chemicals.

**DISPOSAL:** ~~If empty: Nonrefillable container. Do not reuse or refill this container.~~ Place in trash or offer for recycling if available. **If partially filled:** Place in trash or call your local solid waste agency for disposal instructions. Never place unused product down any indoor or outdoor drain.

INNER CONTAINER – ABBREVIATED LABEL

# QUINTOX®

**RAT AND MOUSE BAIT**

**KILLS RATS AND MICE**

**KILLS NORWAY RATS, ROOF RATS  
AND HOUSE MICE**

**ACTIVE INGREDIENT:**

Cholecalciferol (CAS #67-97-0):..... 0.075%

INERT INGREDIENTS:..... 99.925%

TOTAL 100.000%

**KEEP OUT OF REACH OF CHILDREN  
CAUTION**

**FIRST AID**

**HAVE LABEL WITH YOU WHEN OBTAINING TREATMENT ADVICE**

**IF SWALLOWED:**

- Call a poison control center, doctor, or 1-877-854-2494 immediately for treatment advice.
- Have person sip a glass of water if able to swallow.
- Do not induce vomiting unless told to do so by the poison control center or doctor.
- Avoid use of all oils.

**IF ON SKIN:**

- Wash with plenty of soap and water.

**NOTE TO PHYSICIAN OR VETERINARIAN**

If serum calcium levels are elevated, treatment with Calcitonin is effective in reducing calcium to normal levels. Continue monitoring serum calcium and treat as necessary for hypercalcemia (Reference, AMA Drug Evaluations, Third Edition (1977), Chapter 16, pp. 248-251).

See Back/Side Panel for additional precautionary statements.

**DIRECTIONS FOR USE**

It is a violation of Federal law to use this product in a manner inconsistent with its labeling. See outer package label for complete DIRECTIONS FOR USE including USE RESTRICTIONS and BAITING INSTRUCTIONS. It is illegal to sell this product unless it is accompanied by a complete set of its accepted labeling.

NET WEIGHT:

0.75 oz.

Manufactured by:



**Bell Laboratories, Inc.**  
Madison, WI 53704

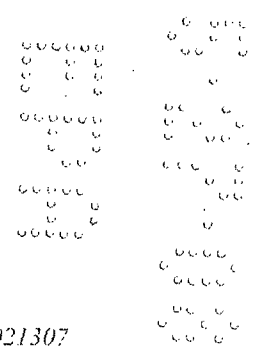

EPA REG. NO. 12455-39    EPA EST. NO. 12455-WI-1



**OPTIONAL MARKETING STATEMENTS:**

Pre-filled bait trays  
Ready to Use Easy Pack  
8 Pre-filled bait trays  
8 trays x 0.75 oz.  
Prefilled, ready to use bait trays  
Baits can be used indoors or out



Trays can be used inside cabinets, behind appliances, in closets, and in the garage if placements are out of reach of children, pets, domestic animals and nontarget wildlife, or in tamper-resistant bait stations. See outer label for additional details.

Plastic seal keeps bait fresher  
Convenient  
Easy to use  
Tray helps contain bait  
Just peel and place  
Made in USA

**ADDITIONAL GRAPHICS AND TEXT: Use for 0.75 oz Trays Attached in Pairs (1.5 oz. of Bait)**

See full label for complete use directions and precautions. Use gloves if bait is handled.

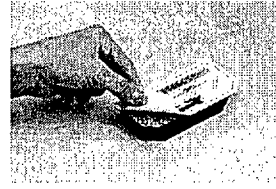
**Baiting for Mice:**

		
<p>Fold sides of attached pair of 0.75 oz. trays and split apart.</p>	<p>Carefully remove protective film from 0.75 oz. tray.</p>	<p>Apply ¼ to ½ oz. of bait at 8 to 12 foot intervals at points of mouse activity. Apply up to 0.75 oz. (1 detached tray) at points of very high mouse activity. Place in areas that are out of reach of children, pets, domestic animals and nontarget wildlife, or in tamper-resistant bait stations. See outer label for additional details.</p>

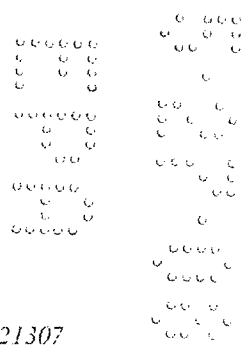

**OPTIONAL GRAPHICS WITHOUT TEXT:**

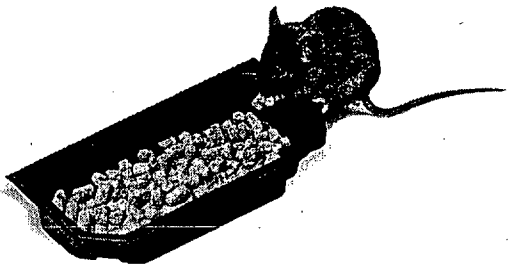

052008

