

12455-36

6/7/2010

1/8



UNITED STATES ENVIRONMENTAL PROTECTION AGENCY
WASHINGTON, D.C. 20460

OFFICE OF CHEMICAL SAFETY
AND POLLUTION PREVENTION

Decision #
437384

332 5-875614
1300

June 7, 2010

Bell Laboratories, Inc.
3699 Kinsman Blvd.
Milwaukee, WI 53704

Attention: Mr. John Lublinkhof

Subject Contrac Rat & Mouse Bait
 EPA Reg. No. 12455-36
 Your Notification of May 18, 2010

Purpose The Agency has received your submission for Application for Pesticide Notification under Pesticide Registration Notice (PRN) 1998-10, to allow labeling and graphics changes to the product label.

Review The Registration Division (RD) has conducted a review of this request for its applicability under PRN 1998-10 and has found that it falls within the scope of this PR Notice.

Label The change in your product name from "Contrac Rat and Mouse Bait" to "Contrac Rat & Mouse Bait" is acceptable. Actually, you could have made this change by Non-Notification.

The picture of the House Mouse and the appropriately sized amount of bait is acceptable.

The picture of the bait by itself is unacceptable because it is difficult to determine the amount of the bait placement. That problem could be overcome if the picture included the head of a mouse to give perspective to the bait placement amount.

Questions If you have questions about this letter, please contact me at 703-305-5407 (phone); 703-305-6596 (fax); or peacock.dan@epa.gov (E-Mail).

Sincerely,



Daniel B. Peacock, Biologist
Insecticide-Rodenticide Branch
Registration Division (7504C)

File Location Dan Peacock, Flash Drive, 16gb, E:\4G
Dan\Doc\Word\Notifications\Letters\Letters DPeacock\12455-36, Not 5-18-2010, label - graphics, 6-4-2010.doc

	United States Environmental Protection Agency Washington, DC 20460	<input type="checkbox"/> Registration <input type="checkbox"/> Amendment <input checked="" type="checkbox"/> Other	OPP Identifier Number
--	---	--	-----------------------

Application for Pesticide - Section I

1. Company/Product Number 12455-36	2. EPA Product Manager Linda Arrington	3. Proposed Classification <input checked="" type="checkbox"/> None <input type="checkbox"/> Restricted
4. Company/Product (Name) Conrac Rat & Mouse Bait	PM# 07	
5. Name and Address of Applicant (Include ZIP Code) Bell Laboratories, Inc.. 3699 Kinsman Blvd. Madison, WI 53704 <input type="checkbox"/> Check if this is a new address		6. Expedited Review. In accordance with FIFRA Section 3(c)(3) (b)(i), my product is similar or identical in composition and labeling to: EPA Reg. No. _____ Product Name _____

Section - II

NOTIFICATION

<input type="checkbox"/> Amendment - Explain below. <input type="checkbox"/> Resubmission in response to Agency letter dated _____ <input checked="" type="checkbox"/> Notification - Explain below.	<input type="checkbox"/> Final printed labels in response to Agency letter dated _____ <input type="checkbox"/> "Me Too" Application. <input type="checkbox"/> Other - Explain below.
--	---

JUN 07 2010

Explanation: Use additional page(s) if necessary. (For section I and Section II.)

Notification: Use of Symbols and Graphics. As per PR Notice 98-10, the addition of pictures to a label can be done by notification. Attached is a copy of the label with the addition of a picture of a mouse eating meal bait which is to be added to the front panel of Conrac Rat & Mouse Bait (EPA Reg. No. 12455-36). Also see attached page for notification statement. Name Change. The name should be CONTRAC Rat & Mouse Bait, not CONTRAC Rat and House Mouse Bait as shown on the stamped EPA approved label.

Section - III

1. Material This Product Will Be Packaged In:				2. Type of Container	
Child-Resistant Packaging <input type="checkbox"/> Yes <input checked="" type="checkbox"/> No	Unit Packaging <input type="checkbox"/> Yes <input checked="" type="checkbox"/> No	Water Soluble Packaging <input type="checkbox"/> Yes <input checked="" type="checkbox"/> No		<input type="checkbox"/> Metal <input type="checkbox"/> Plastic <input type="checkbox"/> Glass <input checked="" type="checkbox"/> Paper <input type="checkbox"/> Other (Specify) _____	
* Certification must be submitted		If "Yes" Unit Packaging wgt.	No. per container	If "Yes" Package wgt	No. per container
3. Location of Net Contents Information <input checked="" type="checkbox"/> Label <input type="checkbox"/> Container		4. Size(s) Retail Container 16 -50 lb.		5. Location of Label Directions <input checked="" type="checkbox"/> Front label on container	
6. Manner in Which Label is Affixed to Product <input checked="" type="checkbox"/> Lithograph <input checked="" type="checkbox"/> Paper glued <input checked="" type="checkbox"/> Stenciled				<input type="checkbox"/> Other _____	

Section - IV

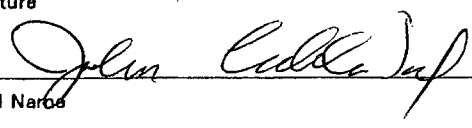
1. Contact Point (Complete items directly below for identification of individual to be contacted, if necessary, to process this application.)		
Name John Lublinkhof	Title Director of Regulatory Affairs	Telephone No. (Include Area Code) 608-241-0202
Certification I certify that the statements I have made on this form and all attachments thereto are true, accurate and complete. I acknowledge that any knowingly false or misleading statement may be punishable by fine or imprisonment both under applicable law.		6. Date Application Received (Stamped)
2. Signature 	3. Title Director of Regulatory Affairs	(Stamp area with grid)
4. Typed Name John Lublinkhof	5. Date May 18, 2010	

Continuation of Section II, EPA Form 8570-1

This notification is consistent with the provisions of PR Notice 98-10 and EPA regulations at 40 CFR 152.46, and no other changes have been made to the labeling or the confidential statement of formula of this product. I understand that it is a violation of U.S.C. Sec. 1001 to willfully make any false statement to EPA. I further understand that if this notification is not consistent with the terms of PR Notice 98-10 and 40 CFR 152.46, this product may be in violation of FIFRA and I may be subject to enforcement action and penalties under sections 12 and 14 of FIFRA.

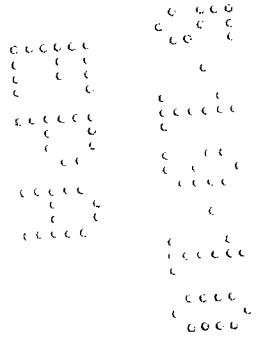

5/8

CONTRAC[®]

RAT & MOUSE BAIT

KILLS RATS AND MICE

KILLS WARFARIN RESISTANT NORWAY RATS

Norway rats, roof rats and house mice may consume a lethal dose in one night's feeding with first dead rodents appearing four or five days after feeding begins.

ACTIVE INGREDIENT:

Bromadiolone (CAS #28772-56-7):.....0.005%

INERT INGREDIENTS*:.....99.995%
100.000%

*Contains Denatonium Benzoate

NOTIFICATION

JUN 07 2010

KEEP OUT OF REACH OF CHILDREN
CAUTION

FIRST AID

HAVE LABEL WITH YOU WHEN OBTAINING TREATMENT ADVICE

IF SWALLOWED:

- Call a poison control center, doctor, or 1-877-854-2494, or 1-800-858-7378** immediately for treatment advice.
- Have person sip a glass of water if able to swallow.
- Do not induce vomiting unless told to do so by the poison control center or doctor.
- Do not give anything by mouth to an unconscious person.

IF ON SKIN OR CLOTHING:

- Take off contaminated clothing. Rinse skin immediately with plenty of water for 15-20 minutes. Call a poison control center or doctor for treatment advice.

IF IN EYES:

- Hold eye open and rinse slowly and gently with water for 15-20 minutes.
- Remove contact lenses, if present, after the first 5 minutes, then continue rinsing eye.
- Call a poison control center or doctor for treatment advice.

** Also call this number for information on health concerns and pesticide incidents.

NOTE TO PHYSICIAN

If swallowed or absorbed through the skin, this material may reduce the clotting ability of the blood and cause bleeding. If ingested, administer Vitamin K₁ intramuscularly or orally. Repeat as necessary based on monitoring of prothrombin times.

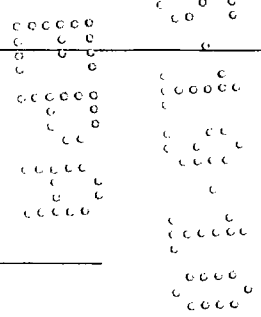

TREATMENT FOR PET POISONING

If animal eats bait, call veterinarian at once.

NOTE TO VETERINARIAN

Anticoagulant Bromadiolone: For animals ingesting bait and/or showing poisoning signs (bleeding or elevated prothrombin times), give Vitamin K₁. If needed, check prothrombin times every 3 days until values return to normal (up to 30 days). In severe cases, blood transfusions may be needed.

Net Weight: 16-50 lb. containers

Manufactured by:

BATCH CODE:



Bell Laboratories, Inc.
3699 Kinsman Blvd.
Madison, WI 53704

EPA Reg. No.: 12455-36

EPA Est. No.: 12455-WI-1

DIRECTIONS FOR USE

It is a violation of Federal law to use this product in a manner inconsistent with its labeling.

READ THIS LABEL: Read this entire label and follow all use directions and use precautions. Use only for sites, pests and application methods described on this label.

IMPORTANT: Do not expose children, pets, or nontarget animals to rodenticides. To help to prevent accidents:

1. Store unused product out of reach of children and pets.
2. Apply bait in locations out of reach of children, pets, domestic animals and nontarget wildlife, or in tamper-resistant bait stations. These stations must be resistant to destruction by dogs and by children under six years of age, and must be used in a manner that prevents such children from reaching into bait compartments and obtaining bait. If bait can be shaken from bait stations when they are lifted, units must be secured or otherwise immobilized. Stronger bait stations are needed in areas open to hoofed livestock, raccoons, bears, or other potentially destructive animals, or in areas prone to vandalism.
3. Dispose of product container and unused, spoiled, or unconsumed bait as specified on this label.

NOTE: Bait stations are mandatory for outdoor, above ground use. Tamper-resistant bait stations must be used if children, pets, non-target mammals or birds may access the bait.

USE RESTRICTIONS: This product may be used to control only Norway rats, roof rats, and house mice in sites identified below for **Urban Areas** and **Non-urban Areas**. Do not place near or inside ventilation duct openings. Do not contaminate water, food, feedstuffs, food or feed handling equipment, or milk or meat handling equipment or surfaces that come into direct contact with food. Do not broadcast bait. When used in USDA inspected facilities, this product must be applied in tamper-resistant bait stations. Do not sell this product in individual containers holding less than 16 pounds of bait

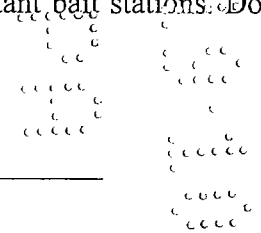

URBAN AREAS: This product may only be used in and around homes, industrial, commercial, and public buildings; in transport vehicles (ships, trains, aircraft) and in and around related port or terminal buildings; and in alleys. Do not apply further than 50 feet from buildings. Do not use this product in sewers.

NON-URBAN AREAS: This product may only be used inside of homes and agricultural buildings.

SELECTION OF TREATMENT AREAS: Determine areas where rats or mice will most likely find and consume the bait. Generally, these areas are along walls, by gnawed openings, in or beside burrows, in corners and concealed places, between floors and walls, or in locations where rodents or their signs have been seen. Protect bait from rain and snow. Remove as much alternative food as possible.

APPLICATION DIRECTIONS:

RATS: Apply 3 to 16 ounces of bait at intervals of 15 to 30 feet per placement. Maintain an uninterrupted supply of fresh bait for at least 10 days or until signs of rat activity cease.

HOUSE MICE: Apply 1/4 to 1/2 oz. (1 - 2 level tablespoons) of bait per placement at 8 to 12 foot intervals. Larger placements (up to 2 oz.) may be needed at points of very high mouse activity. Maintain an uninterrupted supply of fresh bait for at least 15 days or until signs of mouse activity cease.

FOLLOW-UP: Replace contaminated or spoiled bait immediately. Wearing gloves, collect and dispose of all dead, exposed animals and leftover bait. To prevent reinfestation, limit sources of rodent food, water, and harborage as much as possible. If reinfestation does occur, repeat treatment. Where a continuous source of infestation is present, establish permanent bait stations and replenish as needed.

PRECAUTIONARY STATEMENTS

HAZARDS TO HUMANS AND DOMESTIC ANIMALS

CAUTION: Harmful if swallowed or absorbed through skin. Causes moderate eye irritation. Do not get in eyes, on skin, or on clothing. Keep away from children, domestic animals, and pets. All handlers (including applicators) must wear long sleeved shirt and long pants, shoes plus socks, and gloves. Any person who retrieves carcasses or unused bait following application of this product must wear gloves.

User Safety Requirements

Follow manufacturer's instructions for cleaning/maintaining PPE. If no such instructions for washables exist, use detergent and hot water. Keep and wash PPE separately from other laundry. Remove PPE immediately after handling this product. Wash the outside of gloves before removing. As soon as possible, wash hands thoroughly after applying bait and before eating, drinking, chewing gum, using tobacco or using the toilet and change into clean clothing.

ENVIRONMENTAL HAZARDS

This product is toxic to fish, birds and other wildlife. Dogs, cats, and predatory and scavenging mammals and birds might be poisoned if they feed upon animals that have eaten this bait. Do not apply this product directly to water or to areas where surface water is present or to intertidal areas below the mean high water mark.

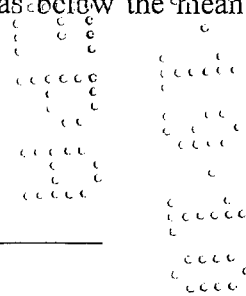

STORAGE AND DISPOSAL

Do not contaminate water, food or feed by storage or disposal.

Pesticide Storage: Store only in original container in a cool, dry place inaccessible to children and pets. Keep containers closed and away from other chemicals.

Pesticide Disposal: Wastes resulting from the use of this product may be placed in trash or delivered to an approved waste disposal facility.

Pesticide Container: Nonrefillable container. Do not reuse or refill this container. Offer for recycling, if available. Dispose of empty container by placing in trash, at an approved waste disposal facility or by incineration. Call your Local Waste Agency for any questions on proper disposal.

WARRANTY: To the extent consistent with applicable law, seller makes no warranty, expressed or implied, concerning the use of this product other than indicated on the label. Buyer assumes all risk of use and/or handling of this material when such use and/or handling is contrary to label instructions.

OPTIONAL MARKETING STATEMENTS

- Meal Bait
- Meal formula
- Meal formulation
- Use for maintenance
- Maintenance

OPTIONAL GRAPHICS WITHOUT TEXT

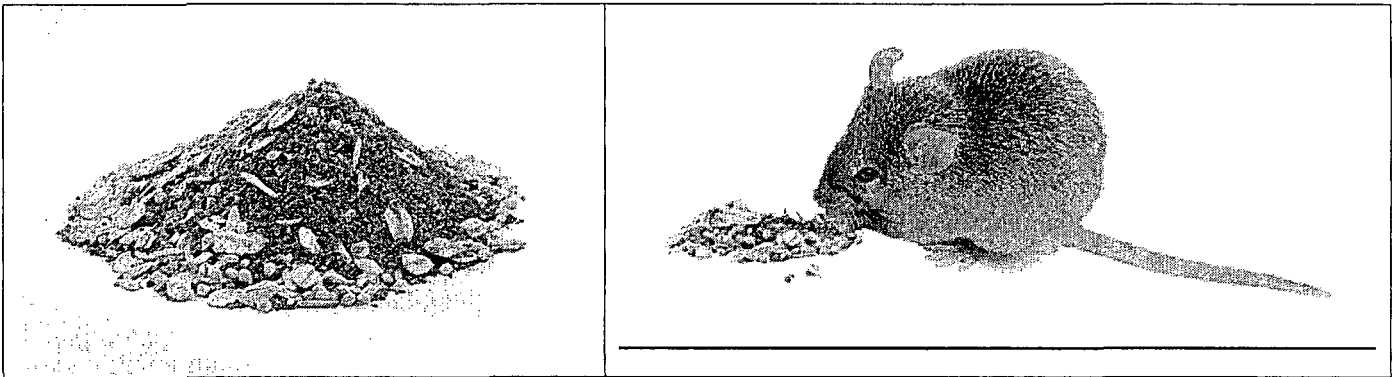

051810

