



UNITED STATES ENVIRONMENTAL PROTECTION AGENCY
WASHINGTON, D.C. 20460

OFFICE OF
PREVENTION, PESTICIDES AND
TOXIC SUBSTANCES

John Lublinkhof
Bell Laboratories, Inc.
3699 Kinsman Blvd.
Madison, WI 53704

JUL 11 2008

Subject: Label Notifications for Pesticide Registration Notice 2007-4

Dear Mr. Lublinkhof,

The Agency is in receipt of your Applications for Pesticide Notification under Pesticide Registration Notice (PRN) 2007-4 dated May 19, 2008 for the following products:

Ditrac[®] All-Weather Cake	(EPA Registration Number 12455-5)
Ditrac[®] Super Size Blox	(EPA Registration Number 12455-14)
ZP[®] Tracking Powder	(EPA Registration Number 12455-16)
ZP[®] Rodent Bait	(EPA Registration Number 12455-18)
Gopha Rid[®]	(EPA Registration Number 12455-30)
Quintox[®] Rat and Mouse Bait	(EPA Registration Number 12455-39)
Quintox[®] Mouse Seed	(EPA Registration Number 12455-57)
Liqua-Tox II	(EPA Registration Number 12455-61)
Talpirid	(EPA Registration Number 12455-101)

The Registration Division (RD) has conducted its review of these requests for their applicability under PRN 2007-4 and finds that the label changes requested fall within the scope of PRN 2007-4. The labels submitted with the application have been stamped "Notification" and will be placed in our records.

Please be reminded that 40 CFR Part 156.140(a)(4) requires that a batch code, lot number, or other code identifying the batch of the pesticide distributed and sold be placed on nonrefillable containers. The code may appear either on the label (and can be added by non-notification/PR Notice 98-10) or durably marked on the container itself.

If you have any questions, please call me directly at 703-305-6249 or Steve Schaible of my staff at 703-308-9362.

Sincerely,



Linda Arrington
Notifications & Minor Formulations Team Leader
Registration Division (7505P)
Office of Pesticide Programs

Please read instructions on reverse before completing form.

Form Approved. OMB No. 2070-0060. Approval expires 2-28-95



United States
Environmental Protection Agency
Washington, DC 20460

<input type="checkbox"/>	Registration
<input type="checkbox"/>	Amendment
<input checked="" type="checkbox"/>	Other

OPP Identifier Number

Application for Pesticide - Section I

1. Company/Product Number 12455-18	2. EPA Product Manager John Hebert	3. Proposed Classification <input checked="" type="checkbox"/> None <input type="checkbox"/> Restricted
4. Company/Product (Name) ZP Rodent Bait	PM# 7	
5. Name and Address of Applicant (Include ZIP Code) Bell Laboratories, Inc. 3699 Kinsman Blvd. Madison, WI 53704 <input type="checkbox"/> Check if this is a new address	6. Expedited Review. In accordance with FIFRA Section 3(c)(3)(b)(i), my product is similar or identical in composition and labeling to: EPA Reg. No. NOTIFICATION Product Name JUL 11 2008	

Section - II

<input type="checkbox"/> Amendment - Explain below.	<input type="checkbox"/> Final printed labels in response to Agency letter dated _____
<input type="checkbox"/> Resubmission in response to Agency letter dated _____	<input type="checkbox"/> "Me Too" Application.
<input checked="" type="checkbox"/> Notification - Explain below.	<input type="checkbox"/> Other - Explain below.

Explanation: Use additional page(s) if necessary. (For section I and Section II.)

Notification of label change per PR Notice 2007-4 (See attached).

Section - III

1. Material This Product Will Be Packaged In:				2. Type of Container	
Child-Resistant Packaging <input type="checkbox"/> Yes <input checked="" type="checkbox"/> No	Unit Packaging <input type="checkbox"/> Yes <input checked="" type="checkbox"/> No	Water Soluble Packaging <input type="checkbox"/> Yes <input checked="" type="checkbox"/> No		<input type="checkbox"/> Metal	<input checked="" type="checkbox"/> Plastic
* Certification must be submitted		If "Yes" Unit Packaging wgt. No. per container	If "Yes" Package wgt. No. per container	<input type="checkbox"/> Glass	<input checked="" type="checkbox"/> Paper
3. Location of Net Contents Information <input checked="" type="checkbox"/> Label <input type="checkbox"/> Container		4. Size(s) Retail Container 1 lb. - 12 lb.		5. Location of Label Directions <input checked="" type="checkbox"/> On label	
6. Manner in Which Label is Affixed to Product <input checked="" type="checkbox"/> Lithograph Paper glued Stenciled				<input type="checkbox"/> Other _____	

Section - IV

1. Contact Point (Complete items directly below for identification of individual to be contacted, if necessary, to process this application.)		
Name John Lublinkhof	Title Director of Regulatory Affairs	Telephone No. (Include Area Code) 608-241-0202
Certification I certify that the statements I have made on this form and all attachments thereto are true, accurate and complete. I acknowledge that any knowingly false or misleading statement may be punishable by fine or imprisonment or both under applicable law.		6. Date Application Received (Stamped)
2. Signature 	3. Title Director of Regulatory Affairs	
4. Typed Name	5. Date May 10, 2008	

ZP[®] Rodent Bait

NOTIFICATION

JUL 11 2008

KILLS RATS, MICE, AND GOPHERS

ACTIVE INGREDIENT:

Zinc Phosphide (CAS #1314-84-7) 2%

INERT INGREDIENTS:..... 98%

TOTAL 100%

KEEP OUT OF REACH OF CHILDREN

CAUTION

FIRST AID	
Have label with you when obtaining treatment advice, including 1-877-854-2494.	
Any persons applying zinc phosphide products and experiencing signs and symptoms such as nausea, abdominal pain, tightness in the chest, or weakness, should be seen by a physician immediately.	
If swallowed	<ul style="list-style-type: none"> * Call a poison control center or doctor immediately for treatment advice or transport the patient to the nearest hospital. * Do not drink water. * Do not administer anything by mouth or induce vomiting unless told to do so by the poison control center or doctor.
If on skin or clothing	<ul style="list-style-type: none"> * Take off contaminated clothing. * Rinse skin immediately with plenty of water for 15 – 20 minutes. * Call a poison control center or doctor immediately for treatment advice.
If inhaled	<ul style="list-style-type: none"> * Move person to fresh air. * If person is not breathing, call an ambulance, then give artificial respiration, preferably mouth-to-mouth, if possible. * Call a poison control center or doctor immediately for treatment advice.
If in eyes	<ul style="list-style-type: none"> * Hold eye open and rinse slowly and gently with water for 15 to 20 minutes. * Remove contact lenses, if present, after the first 5 minutes, then continue rinsing eye. * Call a poison control center or doctor immediately for treatment advice.

See Back/Side Panel for First Aid and additional precautionary statements.

NET WEIGHT: 5 – 25 lbs. (2.27 – 11.3 kg)
1.0 lb. (454 g)

Manufactured by:



Bell Laboratories, Inc.
Madison, WI 53704 U.S.A.

EPA REG. NO. 12455-18 EPA EST. NO. 12455-WI-1

*This Section For Product Label Identification Purposes Only:
ZP Rodent Bait, EPA Reg. No. 12455-18, Container Label*

DIRECTIONS FOR USE

It is a violation of Federal law to use this product in a manner inconsistent with its labeling.

READ THIS LABEL: Read this entire label and follow all use directions and use precautions. Use only for sites, pests, and application methods described on this label.

IMPORTANT: Do not expose children, pets, or other nontarget animals to rodenticides. To help prevent accidents:

1. Store product not in use in a location out of reach of children and pets.
2. Apply bait in locations out of reach of children, pets, domestic animals and nontarget wildlife, or in tamper-resistant bait stations. These stations must be resistant to destruction by dogs and by children under six years of age, and must be used in a manner that prevents such children from reaching into bait compartments and obtaining bait. If bait can be shaken from bait stations when they are lifted, units must be secured or otherwise immobilized. Even stronger bait stations are needed in areas open to hooved livestock, raccoons, bears, other potentially destructive animals, or in areas prone to vandalism.
3. Apply bait used to control pocket gophers directly into their underground tunnels.
4. Dispose of product container, and unused, spoiled, and unconsumed bait as specified on this label.

RATS AND MICE

USE RESTRICTIONS: Use against the Norway rat, Roof rat and the House mouse in and around homes, industrial, agricultural and commercial buildings, and similar man-made structures. Do not place in areas where there is a possibility of contaminating food or surfaces that come in direct contact with food. When used in USDA-inspected facilities, this product must be applied in tamper-resistant bait stations.

SELECTION OF TREATMENT AREAS: After removing as much food, water and harborage as possible, determine dry, acid-free areas where rats and mice will most likely find and consume the bait. Generally these areas are along walls, by gnawed openings, in or beside burrows, in corners and concealed places, between floors and walls, or in locations where rats and mice or their signs have been observed.

APPLICATION DIRECTIONS FOR RATS: Apply 1 to 2 teaspoon amounts of bait per placement. For outdoor use, place bait in active rat burrows or tamper-resistant bait stations. Maintain an uninterrupted supply of fresh bait until all signs of feeding have stopped. Do not treat the same area at less than 30 day intervals.

APPLICATION DIRECTIONS FOR MICE: Apply 1 teaspoon of bait per placement at 8 to 12 foot intervals. For outdoor use, place bait in tamper-resistant bait stations. Maintain an uninterrupted supply of fresh bait until all signs of feeding have stopped. Do not treat the same area at less than 30 day intervals. Collect and dispose of all dead animals and excess bait properly.

POCKET GOPHERS*

USE RESTRICTIONS: Use against pocket gophers in rangeland and cropland (grain fields, forage crops, hay and alfalfa crops and vegetable crops). May also be used in forest areas, parks, nurseries, lawns, golf courses, around homes, and other noncrop areas. Only apply the bait underground. Collect and bury all dead animals found above the ground.

APPLICATION DIRECTIONS FOR POCKET GOPHERS: Use one of the following baiting methods for controlling pocket gophers.

Plug Removal Baiting: Burrowing pocket gophers (*Thomomys spp.* and *Geomys spp.*) throw out low, fan shaped mounds on either side of their underground tunnel. These lateral tunnels coming to the surface are on the flat side of the fan and are plugged with soil. Using a long-handled spoon, carefully remove the plug. Insert one teaspoon of bait as far down as possible. Reclose opening, being careful not to cover bait with soil.

Main Runway Baiting: To locate main runways, probe about 6 to 8 inches away from mounds by use of an iron bar, a strong stick, or other suitable implement. Resistance on probe will drop suddenly and probe will fall about two inches when main runway is entered. Carefully enlarge the opening to accommodate insertion of the bait. Insert one teaspoon of bait into each active tunnel. Carefully close the hole with a stone, sod, or soil. Take care not to cover bait with soil.

Burrow Builder: Drop a teaspoon quantity of bait at 4-5 foot intervals in the artificial burrow made by the machine.

* Not for pocket gopher use in NC

PRECAUTIONARY STATEMENTS

HAZARDS TO HUMANS AND DOMESTIC ANIMALS

Keep away from humans, domestic animals and pets. Harmful if swallowed, absorbed through the skin, inhaled, or in eyes. Do not breathe dust. If bait is handled, wear gloves. Wash hands thoroughly after applying bait and before eating, drinking, chewing gum, using tobacco or using the toilet. Avoid contamination of feed or foodstuffs. Avoid contact with acids. Wash all utensils, spoons, or measuring devices thoroughly after using.

ENVIRONMENTAL HAZARDS

This product is toxic to fish, birds and other wildlife. Do not apply this product directly to water or to areas where surface water is present or to intertidal areas below the mean high water mark.

STORAGE AND DISPOSAL

Do not contaminate water, food or feed by storage or disposal.

STORAGE: Store only in original container in a cool, dry place inaccessible to children and pets. Keep containers closed and away from other chemicals.

PESTICIDE DISPOSAL: Wastes resulting from the use of this product may be placed in trash or delivered to an approved waste disposal facility.

PESTICIDE CONTAINER: Nonrefillable container. Do not reuse or refill this container. Offer for recycling, if available. Dispose of empty container by placing in trash, at an approved waste disposal facility or by incineration or, if allowed by state and local authorities, by burning. If burned stay out of smoke. Call your Local Waste Agency for any questions on proper disposal.

WARRANTY: To the extent consistent with applicable law, seller makes no warranty, expressed or implied, concerning the use of this product other than indicated on the label. Buyer assumes all risk of use and/or handling of this material when such use and/or handling is contrary to label instructions

Alternate Environmental Hazards Language for packaging intended solely for consumer use (< 1 lb.)

ENVIRONMENTAL HAZARDS

This product is toxic to fish, birds and other wildlife. Do not apply directly to water.

Alternate Storage and Disposal Language for packaging solely for consumer use (< 1 lb.)

STORAGE AND DISPOSAL

STORAGE: Store only in original container in a cool, dry place inaccessible to children and pets. Keep containers closed and away from other chemicals.

DISPOSAL: **If empty:** Nonrefillable container. Do not reuse or refill this container. Place in trash or offer for recycling if available. **If partially filled:** Place in trash or call your local solid waste agency for disposal instructions. Never place unused product down any indoor or outdoor drain.

OPTIONAL MARKETING STATEMENTS:

For indoor and outdoor rodent control
Made in USA
With Zinc Phosphide
Palatable Bait

OPTIONAL GRAPHIC WITHOUT TEXT:

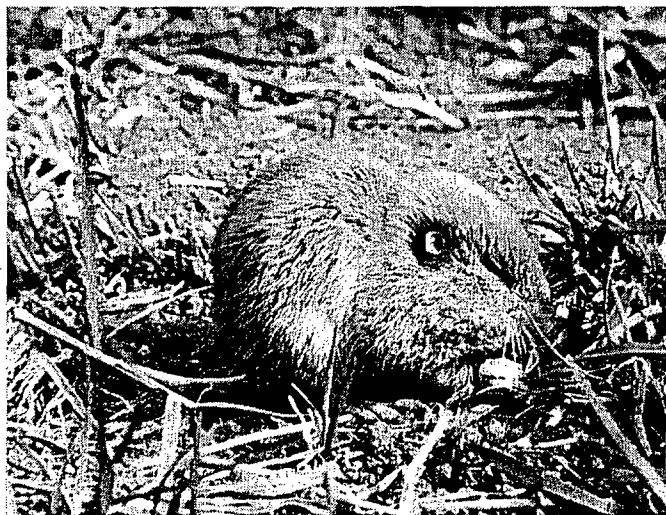

051808

