



010182-00387-031398

Printed: 10:44:03 Friday, 28 May, 1999 # 64 / 3184

Systems Integration Group, Inc.

 United States Environmental Protection Agency Washington, DC 20460	<input type="checkbox"/> Registration <input type="checkbox"/> Amendment <input type="checkbox"/> Other	OPP Identifier Number 261103
---	---	---------------------------------

Application for Pesticide - Section I

1. Company/Product Number 10182-387	2. EPA Product Manager George LaRocca	3. Proposed Classification <input type="checkbox"/> None <input type="checkbox"/> Restricted
4. Company/Product (Name) Demand Pestab Insecticide	PM# 13	
5. Name and Address of Applicant (Include ZIP Code) Zeneca Agricultural Products P.O. Box 15458 Wilmington, DE 19850-5458 <input type="checkbox"/> Check if this is a new address	6. Expedited Review. In accordance with FIFRA Section 3(c)(3)(b)(i), my product is similar or identical in composition and labeling to: EPA Reg. No. _____ Product Name _____	

Section - II

<input type="checkbox"/> Amendment - Explain below. <input type="checkbox"/> Resubmission in response to Agency letter dated _____ <input checked="" type="checkbox"/> Notification - Explain below.	<input checked="" type="checkbox"/> Final printed labels in response to Agency letter dated 9/30/97 <input type="checkbox"/> "Me Too" Application. <input type="checkbox"/> Other - Explain below.
--	--

NOTIFICATION
 9/30/97
MAR 13 1998

Explanation: Use additional page(s) if necessary. (For section I and Section II.)
 New Pack Size.

Section - III

1. Material This Product Will Be Packaged In:				2. Type of Container	
Child-Resistant Packaging <input type="checkbox"/> Yes <input type="checkbox"/> No	Unit Packaging <input type="checkbox"/> Yes <input type="checkbox"/> No	Water Soluble Packaging <input type="checkbox"/> Yes <input type="checkbox"/> No		<input type="checkbox"/> Metal <input type="checkbox"/> Plastic <input type="checkbox"/> Glass <input type="checkbox"/> Paper <input type="checkbox"/> Other (Specify) _____	
<i>Certification must be submitted</i>		If "Yes" Unit Packaging wgt. No. per container	If "Yes" Package wgt No. per container		
3. Location of Net Contents Information <input type="checkbox"/> Label <input type="checkbox"/> Container		4. Size(s) Retail Container		5. Location of Label Directions <input type="checkbox"/> _____	
6. Manner in Which Label is Affixed to Product <input type="checkbox"/> Lithograph <input type="checkbox"/> Paper glued <input type="checkbox"/> Stenciled				<input type="checkbox"/> Other _____	

Section - IV

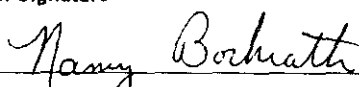
1. Contact Point (Complete items directly below for identification of individual to be contacted, if necessary, to process this application.)		
Name Nancy Bockrath	Title Regulatory Assistant	Telephone No. (Include Area Code) 302-886-1066
2. Signature 		6. Data Application Received (Stamped)
3. Title Regulatory Assistant		
4. Typed Name Nancy Bockrath		
5. Date March 2, 1998		

078

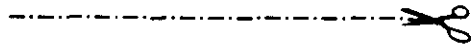

Contains 10% Lambda-cyhalothrin
EPA Reg. No. 10182-387

**KEEP OUT OF
REACH OF CHILDREN**

WARNING

Refer to Insert for Statement of Practical
Treatment, Precautionary Statements
and complete Directions for Use



PESTABS NOT FOR INDIVIDUAL SALE

04006011





For Commercial and Agricultural Use Only

Made in U.S.A.

ZENECA Professional Products

ZENECA Inc. Wilmington, Delaware 19850-5458



019803/04005015

ACTIVE INGREDIENT:

Lambda-cyhalothrin [1α(S*),3α(Z)]-(±)-cyano(3-phenoxyphenyl)methyl 3-(2-chloro-3,3,3-trifluoro-1-propenyl)-2,2-dimethylcyclopropanecarboxylate

Table with 2 columns: Inert Ingredients, Total. Values: 10.0%, 90.0%, 100.0%

Synthetic pyrethroid EPA Reg. No. 10182-387

KEEP OUT OF REACH OF CHILDREN WARNING

STATEMENT OF PRACTICAL TREATMENT

IF SWALLOWED: If victim is alert and not convulsing, rinse mouth out and give 200-300 mL (1 cup) of water to dilute material. IMMEDIATELY contact your local Poison Control Center. Vomiting should only be induced under the direction of a physician or Poison Control Center. IF SPONTANEOUS VOMITING OCCURS, have victim lean forward with head down to avoid breathing in of vomitus, rinse mouth and administer more water. IMMEDIATELY transport victim to an emergency facility. IF ON SKIN: Wash with plenty of soap and water. Get medical attention if irritation persists. IF INHALED: Remove victim to fresh air. If not breathing, give artificial respiration, preferably mouth to mouth. Get medical attention. IF IN EYES: Hold eyelids open and flush with steady, gentle stream of water for 15 minutes. Get medical attention if irritation persists.

FOR 24-HOUR EMERGENCY MEDICAL ASSISTANCE, CALL 1-800-F-A-S-T-M-E-D (327-8633). FOR CHEMICAL EMERGENCY: Spill, leak, fire, exposure, or accident call CHEMTREC 1-800-424-9300.

PRECAUTIONARY STATEMENTS

HAZARDS TO HUMANS AND DOMESTIC ANIMALS

WARNING

MAY BE FATAL IF SWALLOWED. HARMFUL IF INHALED OR ABSORBED THROUGH SKIN. CAUSES EYE IRRITATION. AVOID CONTACT WITH SKIN, EYES OR CLOTHING AND BREATHING SPRAY MIST. PROLONGED OR FREQUENTLY REPEATED SKIN CONTACT MAY CAUSE ALLERGIC REACTIONS IN SOME INDIVIDUALS. Wash thoroughly with soap and water after handling and before eating, drinking or using tobacco. Remove contaminated clothing and wash before reuse.

ENVIRONMENTAL HAZARDS

This product is extremely toxic to fish. Do not contaminate water when cleaning equipment or disposing of equipment washwaters. Do not apply directly to water or to areas where surface water is present or to intertidal areas below the mean high water mark. Apply this product only as specified on this label. Care should be used when making applications to avoid household pets, particularly fish and reptile pets.

PHYSICAL AND CHEMICAL HAZARDS

Do not use this product in or on electrical equipment due to the possibility of shock hazard.

CONDITIONS OF SALE AND LIMITATION OF WARRANTY AND LIABILITY

NOTICE: Read the entire Directions for Use and Conditions of Sale and Limitation of Warranty and Liability before buying or using this product. If the terms are not acceptable, return the product at once, unopened, and the purchase price will be refunded.

The Directions for Use of this product should be followed carefully. It is impossible to eliminate all risks inherently associated with the use of this product. Ineffectiveness or other unintended consequences may result because of such factors as manner of use or application, weather, presence of other mate-

rials or other influencing factors in the use of the product, which are beyond the control of ZENECA or Seller. All such risks shall be assumed by Buyer and User, and Buyer and User agree to hold ZENECA and Seller harmless for any claims relating to such factors.

ZENECA warrants that this product conforms to the chemical description on the label and is reasonably fit for the purposes stated in the Directions for Use, subject to the inherent risks referred to above, when used in accordance with directions under normal use conditions. This warranty does not extend to the use of this product contrary to label instructions, or under abnormal conditions or under conditions not reasonably foreseeable to or beyond the control of Seller or ZENECA, and Buyer and User assume the risk of any such use. ZENECA MAKES NO WARRANTIES OF MERCHANTABILITY OR OF FITNESS FOR A PARTICULAR PURPOSE NOR ANY OTHER EXPRESS OR IMPLIED WARRANTY EXCEPT AS STATED ABOVE.

In no event shall ZENECA or Seller be liable for any incidental, consequential or special damages resulting from the use or handling of this product. THE EXCLUSIVE REMEDY OF THE USER OR BUYER, AND THE EXCLUSIVE LIABILITY OF ZENECA AND SELLER FOR ANY AND ALL CLAIMS, LOSSES, INJURIES OR DAMAGES (INCLUDING CLAIMS BASED ON BREACH OF WARRANTY, CONTRACT, NEGLIGENCE, TORT, STRICT LIABILITY OR OTHERWISE) RESULTING FROM THE USE OR HANDLING OF THIS PRODUCT, SHALL BE THE RETURN OF THE PURCHASE PRICE OF THE PRODUCT OR, AT THE ELECTION OF ZENECA OR SELLER, THE REPLACEMENT OF THE PRODUCT.

ZENECA and Seller offer this product, and Buyer and User accept it, subject to the foregoing conditions of sale and limitations of warranty and of liability, which may not be modified except by written agreement signed by a duly authorized representative of ZENECA.

DIRECTIONS FOR USE

It is a violation of Federal law to use this product in a manner inconsistent with its labeling.

For use as a general surface (nonfood/nonfeed areas), crack and crevice or spot treatment in, on and around buildings and structures and their immediate surroundings and on modes of transport. Permitted areas of use include but are not limited to industrial buildings, houses, apartment buildings, laboratories, buses, greenhouses, stores, warehouses, vessels, railcars, trucks, trailers, aircraft (cargo areas only), schools, nursing homes, hospitals, restaurants, hotels, livestock/poultry housing, pet kennels, food granaries, food grain mills, and food manufacturing, processing and servicing establishments.

Not for use on plants being grown for sale or other commercial use, or for commercial seed production, or for research purposes. For use on plants intended for aesthetic purposes or climatic modification and being grown in interior plantscapes, lawns or grounds.

DEMAND PESTAB Insecticide can be reapplied at 21-day intervals if necessary.

STORAGE AND DISPOSAL

PROHIBITIONS: Do not contaminate water, food, or feed by storage or disposal. Do not use empty container.

STORAGE: Mix only as needed. Do not store diluted material. Do not store near food or feed. Keep tablets in original package and store in cool, dry area.

PESTICIDE DISPOSAL: Wastes resulting from the use of this product may be disposed of on site or at an approved waste disposal facility.

CONTAINER DISPOSAL: After tablet is removed, dispose of packaging in trash or by incineration.

Do not allow tablets to become wet before adding to the spray tank. Minimize direct handling of tablets to avoid moisture. Cut tablet package and drop tablet directly into tank to be used for application.

DEMAND PESTAB Insecticide is intended for dilution with water for application. Do not use strainers finer than 50 mesh size. Fill applicator tank with 1/2 the desired volume of water and add tablet(s) of DEMAND PESTAB Insecticide per the table below. Add the remaining water needed and wait 1-2 minutes for tablet(s) to dissolve. Close and agitate, stir or shake before use in order to ensure proper suspension of the tablet. Shake or reagitate application equipment before use if application is interrupted. Make up only amount of treatment volume as required.

Do not store dilution in application equipment overnight.

FOAM APPLICATIONS

DEMAND PESTAB Insecticide may be converted to a foam and the foam used to treat structural voids to control or prevent pests including ants, wasps, bees, or other arthropods harboring in walls, under slabs, or in other void areas.

Use recommended rate emulsion converted to a foam with expansion characteristics of 2 to 20 times. Test to be sure that foaming product is compatible with DEMAND PESTAB Insecticide.

TANK MIXING

DEMAND PESTAB Insecticide may be tank mixed with other currently registered pesticides unless expressly prohibited by the product label. A small volume mixing test with the other products is recommended to ensure compatibility.

Observe all restrictions and precautions which appear on the labels of these products.

PESTS	CONCENTRATION OF ACTIVE INGREDIENT	DILUTION RATE
Ants Bees Boxelder Bugs Carpenter Bees Carpet Beetles Centipedes Cigarette Beetles Clover Mites Cockroaches** Confused Flour Beetles Firebrats Fleas*** Flies Lesser Grain Borers Millipedes Red Flour Beetles Rice Weevil Saw-toothed Grain Beetles Silverfish Sowbug Wasps	0.015-0.03%	0.015%: 1 tablet*/gal water 0.03%: 2 tablets*/gal water
Cockroaches** Crickets Litter Beetles**** (adults, immature stages such as Darkling, Hide and Carrion) Mosquitoes Pillbugs Scorpions Spiders Spider Mites (Two spotted, Spruce) Ticks	0.06%	0.06%: 4 tablets*/gal water

* 1 DEMAND PESTAB = 5.6 grams (0.2 oz)

** For cockroaches, the recommended rate for maintenance treatments is 0.015% and for clean-out treatments is 0.03%. In addition, more frequent applications may be needed on concrete surfaces. For SEVERE infestations, use 0.06% rate.

*** For outdoor use only and use 0.03% rate.

****For control of LIGHT beetle infestations, use 0.03% rate.

- ANTS:** Apply to any trails, around doors and windows and other places where ants may be found. Apply barrier treatments to prevent infestation as directed below, also see **OUTDOOR SURFACES USE**.
- COCKROACHES, SPIDERS, CRICKETS, SILVERFISH, AND FIREBRATS:** Apply as a coarse, low-pressure treatment to areas where these pests hide, such as baseboards, corners, storage areas, closets, around water pipes, doors and windows, attics and eaves, cabinets, behind and under refrigerators, sinks, furnaces and stoves, the underside of shelves, drawers and similar areas. Pay particular attention to cracks and crevices; also see **OUTDOOR SURFACES USE**.
- BEES, CARPENTER BEES, FLIES, MOSQUITOES, AND WASPS:** Apply directly to walls, ceilings, window screens and other resting areas as a residual surface treatment. May be used inside residential buildings as well as in and around carports, garages, and storage sheds. Also see **OUTDOOR SURFACES USE**.
- PANTRY PESTS** (i.e., Carpet beetle, Confused flour beetle, Cigarette beetle, Lesser grain borer, Red flour beetle, Rice weevil, and Saw-toothed grain beetle): Apply to cupboards, shelving, and storage areas. Remove all utensils, uncovered foodstuffs (or any having original package opened), and shelf paper before making applications. Allow treated surfaces to dry and cover shelves with clean paper before replacing any utensils, foodstuff or other items. Any foodstuff accidentally contaminated with treatment solution should be destroyed.
- BOXELDER BUGS, SOWBUGS, PILLBUGS, MILLIPEDES, AND CENTIPEDES:** Apply around doors and windows and other places where these pests may be found or where they may enter premises. Treat baseboards, storage areas and other locations. Apply barrier treatments to prevent infestation as described below, also see **OUTDOOR SURFACES USE**.
- LITTER BEETLES (DARKLING, HIDE AND CARRION BEETLES) IN ANIMAL HOUSING (SUCH AS POULTRY HOUSES):** To control adult litter beetles, apply DEMAND PESTAB to walls and floors at cleanout, before reintroduction of animals. This will suppress beetles that escaped earlier treatment and will help delay onset of future infestations. Pay attention to areas where beetles frequently occur, such as walls, supports, cages, stalls, and around feeders; also see **LIVESTOCK/POULTRY HOUSING STRUCTURES AND PET KENNELS**.

Application Within Food Handling Establishments (places other than private residences in which exposed food is held, processed, prepared or served): Including, but not limited to, areas for receiving, storage, packing (canning, bottling, wrapping, boxing), preparing foods, edible waste storage and enclosed processing systems (mills, dairies, edible oils, syrups) and serving areas. Use as a crack and crevice or spot treatment in and around both food and nonfood areas. Apply directly into cracks and crevices using equipment capable of delivering a pin stream of insecticide, in points between different elements of construction, between equipment and floor, openings leading to voids and hollow spaces in walls, equipment and bases.

Authorized by the USDA for use in edible areas of Federally inspected meat, poultry and egg processing facilities as a crack and crevice treatment.

Limit individual spot treatments to an area no larger than 20% of the total surface area. Individual spot treatments should not exceed two square feet. Take extreme care that the product is not introduced into the air. Avoid contamination of food and food processing surfaces. Food contact surfaces and equipment should be cleaned with an effective cleaning compound and rinsed with potable water before using.

Application Within Food Serving Areas (facilities where foods are served, such as dining rooms): Apply as a crack and crevice or spot treatment to selective surfaces, such as baseboards, under elements of construction and into cracks and crevices. Avoid treating surfaces likely to be contacted by food. Do not apply when facility is in operation. Food must be covered or removed in area being treated. Do not apply directly to food or allow applications to contaminate food.

Application of this product in the Food Areas and/or Food Serving Areas of Food Handling Establishments other than as a spot and/or crack and crevice treatment is not permitted.

LIVESTOCK/POULTRY HOUSING STRUCTURES AND PET KENNELS

Apply as a general surface and/or crack and crevice treatment. Control is enhanced when interior and exterior perimeter applications are made in and around the livestock and pet housing structures. Normal cleaning practices of the structure also must be followed along with applications of DEMAND PESTAB Insecticide to effectively control the crawling and flying insect pests listed in the table.

For poultry houses, apply to floor areas (birds grown on litter) or to walls, posts, and cage framing (birds grown in cages). Application should also be made into cracks and crevices around insulation. Reapply after each growout or sanitization procedure. Indoor control can be enhanced by making perimeter treatments around the outside of building foundations to prevent immigrating adult beetles. Apply in a uniform band at least one foot up and one foot out from foundation. Maintaining a year-round treatment program will prevent background populations from reaching problem levels.

DO NOT make applications of DEMAND PESTAB Insecticide in areas where animals are present in the facility. Allow treated surfaces to completely dry before restocking the facility.

DO NOT make applications to any animal feedstuffs, water or watering equipment.

DO NOT contaminate any animal food, feed or water in and around livestock, poultry or pet housing when making applications.

OUTDOOR SURFACES USE

For control of ants, bees, centipedes, cockroaches, crickets, fleas, flies, millipedes, mosquitoes, scorpions, sowbugs, pillbugs, spiders, ticks, wasps and other perimeter insect pests. Apply with either hand or power application equipment as a residual spray to outside surfaces of buildings including, but not limited to, exterior siding, foundations, porches, window frames, eaves, patios, garages and other similar areas. Also may be applied to lawn areas around residential/non-residential buildings, refuse dumps, and similar areas where these insect pests are active.

Barrier Treatments: To help prevent infestation of building, apply to a band of soil and vegetation 6 to 10 feet wide around and adjacent to the building. Also, treat the building foundation to a height of 2 to 3 feet where pests are active and may find entrance. Apply as a coarse spray to thoroughly and uniformly wet the foundation and/or band area, using 1 gallon of spray mix per 400-1000 square feet.

NOTE: Do not use water-base sprays of DEMAND PESTAB Insecticide in conduits, motor housings, junction boxes, switch boxes or other electrical equipment because of possible shock hazard. For best results, thoroughly wash out sprayer and screen with water and detergent before using DEMAND PESTAB Insecticide. DEMAND PESTAB Insecticide has not stained or caused damage to painted or varnished surfaces, plastics, fabrics or other surfaces where water applied alone causes no damage.

- Let treated surfaces dry before allowing humans and pets to contact surfaces.
- Do not apply this product in any room being used as living, eating, sleeping or recovery area by patients, the elderly, or infants when they are in the room.
- Do not apply to classrooms when in use.
- Do not apply this product to edible growing crops or stored raw agricultural commodities used for food or feed.
- Do not use this product with oil.
- Do not allow applications to contact water inhabited by fish, such as in aquariums and ornamental fish ponds that are located in/around structures being treated.

DEMAND® and PESTAB™ are trademarks of a ZENECA Group Company. ©1998 ZENECA, Inc.



STATEMENT OF PRACTICAL TREATMENT

IF SWALLOWED: If victim is alert and not convulsing, rinse mouth out and give 200-300 mL (1 cup) of water to dilute material. **IMMEDIATELY** contact your local Poison Control Center. Vomiting should only be induced under the direction of a physician or Poison Control Center. If spontaneous vomiting occurs, have victim lean forward with head down to avoid breathing in of vomitus, rinse mouth and administer more water. **IMMEDIATELY** transport victim to an emergency facility.

IF ON SKIN: Wash with plenty of soap and water. Get medical attention if irritation persists.

IF INHALED: Remove victim to fresh air. If not breathing, give artificial respiration, preferably mouth to mouth. Get medical attention.

IF IN EYES: Hold eyelids open and flush with steady, gentle stream of water for 15 minutes. Get medical attention if irritation persists.

FOR 24-HOUR EMERGENCY MEDICAL ASSISTANCE, CALL 1-800-F-A-S-T-M-E-D (327-8633).

FOR CHEMICAL EMERGENCY: Spill, leak, fire, exposure, or accident call CHEMTREC 1-800-424-9300.



For Commercial and Agricultural Use Only

**KEEP OUT OF
REACH OF CHILDREN**

**WARNING
PESTABS NOT FOR
INDIVIDUAL SALE**

ACTIVE INGREDIENT:

Lambda-cyhalothrin¹

[1 α (S⁺),3 α (Z)]-(±)-cyano(3-phenoxyphenyl)methyl 3-(2-chloro-3,3,3-trifluoro-1-propenyl)-2,2-dimethylcyclopropanecarboxylate 10.0%

INERT INGREDIENTS: 90.0%

Total 100.0%

¹Synthetic pyrethroid

EPA Reg. No. 10182-387

EPA Est. No. 33967-NJ-1

CONTENTS: 12 x 5.65g

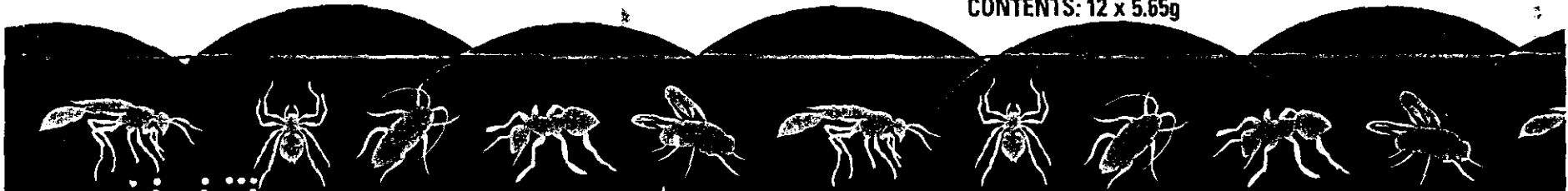

6
2
8

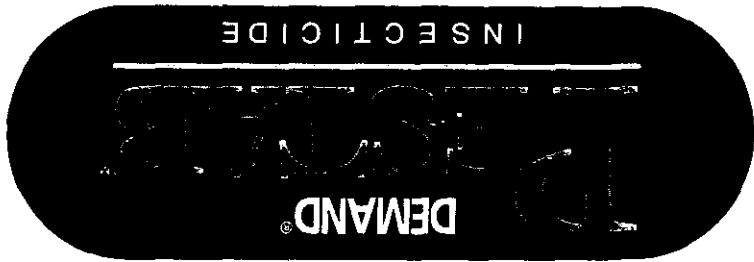

PRECAUTIONARY STATEMENTS

HAZARDS TO HUMANS AND DOMESTIC ANIMALS

WARNING

MAY BE FATAL IF SWALLOWED. HARMFUL IF INHALED OR ABSORBED THROUGH SKIN. CAUSES EYE IRRITATION. AVOID CONTACT WITH SKIN, EYES OR CLOTHING AND BREATHING SPRAY MIST. PROLONGED OR FREQUENTLY REPEATED SKIN CONTACT MAY CAUSE ALLERGIC REACTIONS IN SOME INDIVIDUALS. Wash thoroughly with soap and water after handling and before eating, drinking or using tobacco. Remove contaminated clothing and wash before reuse.

ENVIRONMENTAL HAZARDS

This product is extremely toxic to fish. Do not contaminate water when cleaning equipment or disposing of equipment washwaters. Do not apply directly to water or to areas where surface water is present or to intertidal areas below the mean high water mark. Apply this product only as specified on this label. Care should be used when making applications to avoid household pets, particularly fish and reptile pets.

PHYSICAL AND CHEMICAL HAZARDS

Do not use this product in or on electrical equipment due to the possibility of shock hazard.

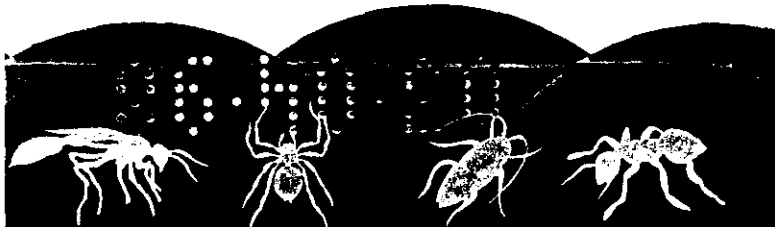

CONDITIONS OF SALE AND LIMITATION OF WARRANTY AND LIABILITY

NOTICE: Read the entire Directions for Use and Conditions of Sale and Limitation of Warranty and Liability found in the enclosed booklet before buying or using this product. If the terms are not acceptable, return the product at once, unopened, and the purchase price will be refunded.

DIRECTIONS FOR USE

It is a violation of Federal law to use this product in a manner inconsistent with its labeling.
REFER TO ENCLOSED BOOKLET FOR COMPLETE DIRECTIONS FOR USE.

STORAGE AND DISPOSAL

PROHIBITIONS: Do not contaminate water, food, or feed by storage or disposal. Do not use empty container.

STORAGE: Mix only as needed. Do not store diluted material. Do not store near food or feed. Keep tablets in original package and store in a cool, dry area.

PESTICIDE DISPOSAL: Wastes resulting from the use of this product may be disposed of on site or at an approved waste disposal facility.

CONTAINER DISPOSAL: After tablet is removed, dispose of packaging in trash or by incineration.

DEMAND[®] and PESTAB[™] are trademarks of a ZENECA Group Company.
© 1998 ZENECA Inc.

Made in U.S.A.

ZENECA Professional Products

ZENECA Inc.
Wilmington, Delaware 19850-5458



(01) 0 0799211 04966 2

CONTENTS: 12 x 5.65g

04005012
019803

5/6/1

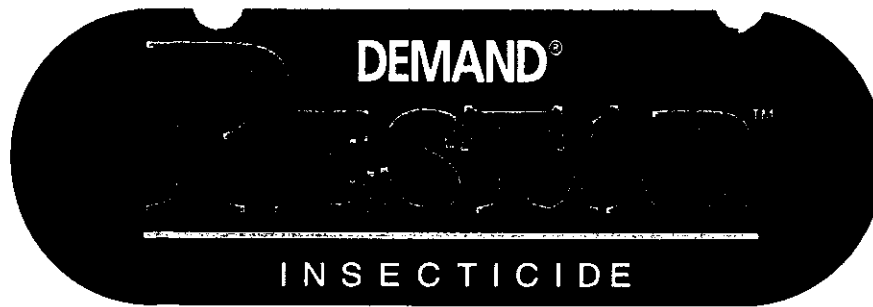

For Commercial and Agricultural Use Only

ACTIVE INGREDIENT:

Lambda-cyhalothrin¹

[1-(S*),3-(Z)]-(±)-cyano(3-phenoxyphenyl)methyl 3-(2-chloro-3,3,3-trifluoro-1-propenyl)-2,2-dimethylcyclopropanecarboxylate

..... 10.0%

INERT INGREDIENTS: 90.0%

Total 100.0%

¹Synthetic pyrethroid
EPA Reg. No. 10182-387
EPA Est. No. 33967-NJ-1

**KEEP OUT OF REACH OF CHILDREN
WARNING**

STATEMENT OF PRACTICAL TREATMENT

IF SWALLOWED: If victim is alert and not convulsing, rinse mouth out and give 200-300 mL (1 cup) of water to dilute material. **IMMEDIATELY** contact your local Poison Control Center. Vomiting should only be induced under the direction of a physician or Poison Control Center. If spontaneous vomiting occurs, have victim lean forward with head down to avoid breathing in of vomitus, rinse mouth and administer more water. **IMMEDIATELY** transport victim to an emergency facility.

IF ON SKIN: Wash with plenty of soap and water. Get medical attention if irritation persists.

IF INHALED: Remove victim to fresh air. If not breathing, give artificial respiration, preferably mouth to mouth. Get medical attention.

IF IN EYES: Hold eyelids open and flush with steady, gentle stream of water for 15 minutes. Get medical attention if irritation persists.

FOR 24-HOUR EMERGENCY MEDICAL ASSISTANCE, CALL 1-800-FA-S-T-M-E-D (327-8633).
FOR CHEMICAL EMERGENCY: Spill, leak, fire, exposure, or accident call CHEMTREC 1-800-424-9300.

PRECAUTIONARY STATEMENTS

HAZARDS TO HUMANS AND DOMESTIC ANIMALS

WARNING

MAY BE FATAL IF SWALLOWED. HARMFUL IF INHALED OR ABSORBED THROUGH SKIN. CAUSES EYE IRRITATION. AVOID CONTACT WITH SKIN, EYES OR CLOTHING AND BREATHING SPRAY MIST. PROLONGED OR FREQUENTLY REPEATED SKIN CONTACT MAY CAUSE ALLERGIC REACTIONS IN SOME INDIVIDUALS. Wash thoroughly with soap and water after handling and before eating, drinking or using tobacco. Remove contaminated clothing and wash before reuse.

ENVIRONMENTAL HAZARDS

This product is extremely toxic to fish. Do not contaminate water when cleaning equipment or when disposing of equipment washwaters. Do not apply directly to water or to areas where surface water is present or to intertidal areas below the mean high water mark. Apply this product only as specified on this label. Care should be used when making applications to avoid household pets, particularly fish and reptile pets.

PHYSICAL AND CHEMICAL HAZARDS

Do not use this product in or on electrical equipment due to the possibility of shock hazard.

**CONDITIONS OF SALE
AND LIMITATION OF WARRANTY AND LIABILITY**

NOTICE: Read the entire Directions for Use and Conditions of Sale and Limitation of Warranty and Liability before buying or using this product. If the terms are not acceptable, return the product at once, unopened, and the purchase price will be refunded.

The Directions for Use of this product should be followed carefully. It is impossible to eliminate all risks inherently associated with the use of this product. Ineffectiveness or other unintended consequences may result because of such factors as manner of use or application, weather, presence of other materials or other influencing factors in the use of the product, which are beyond the control of ZENECA or Seller. All such risks shall be assumed by Buyer and User, and Buyer and User agree to hold ZENECA and Seller harmless for any claims relating to such factors.

ZENECA warrants that this product conforms to the chemical description on the label and is reasonably fit for the purposes stated in the Directions for Use, subject to the inherent risks referred to above, when used in accordance with directions under normal use conditions. This warranty does not extend to the use of this product contrary to label instructions, or under abnormal conditions or under conditions not reasonably foreseeable to or beyond the control of Seller or ZENECA, and Buyer and User assume the risk of any such use. ZENECA MAKES NO WARRANTIES OF MERCHANTABILITY OR OF FITNESS FOR A PARTICULAR PURPOSE NOR ANY OTHER EXPRESS OR IMPLIED WARRANTY EXCEPT AS STATED ABOVE. In no event shall ZENECA or Seller be liable for any incidental, consequential or special damages resulting from the use or handling of this product. **THE EXCLUSIVE REMEDY OF THE USER OR BUYER, AND THE EXCLUSIVE LIABILITY OF ZENECA AND SELLER FOR ANY AND ALL CLAIMS, LOSSES, INJURIES OR DAMAGES (INCLUDING CLAIMS BASED ON BREACH OF WARRANTY, CONTRACT, NEGLIGENCE, TORT, STRICT LIABILITY OR OTHERWISE) RESULTING FROM THE USE OR HANDLING OF THIS PRODUCT, SHALL BE THE RETURN OF THE PURCHASE PRICE OF THE PRODUCT OR, AT THE ELECTION OF ZENECA OR SELLER, THE REPLACEMENT OF THE PRODUCT.**

ZENECA and Seller offer this product, and Buyer and User accept it, subject to the foregoing conditions of sale and limitations of warranty and of liability, which may not be modified except by written agreement signed by a duly authorized representative of ZENECA.

DIRECTIONS FOR USE

It is a violation of Federal law to use this product in a manner inconsistent with its labeling.

REFER TO BOOKLET FOR COMPLETE DIRECTIONS FOR USE.

STORAGE AND DISPOSAL

PROHIBITIONS: Do not contaminate water, food, or feed by storage or disposal. Do not use empty container.

STORAGE: Mix only as needed. Do not store diluted material. Do not store near food or feed. Keep tablets in original package and store in a cool, dry area.

PESTICIDE DISPOSAL: Wastes resulting from the use of this product may be disposed of on site or at an approved waste disposal facility.

CONTAINER DISPOSAL: After tablet is removed, dispose of packaging in trash or by incineration.

DEMAND[®] and PESTAB[™] are trademarks of a ZENECA Group Company.
© 1998 ZENECA Inc.

CONTENTS: 40x12x5.65G



(01) 5 07992 11 04966 7

Made in U.S.A.

ZENECA Professional Products

ZENECA Inc.
Wilmington, Delaware 19850-5458

04805413
019803



3 9 8