

FILE SYMBOL # 9982-R

**DIRECTIONS:**

- 1. Apply 1 gallon per 100 sq. ft. of area to be treated under the side and under window panes.
- 2. Apply 1 gallon per 100 sq. ft. of area to be treated under the side and under window panes.
- 3. Apply 2 gallons per 100 sq. ft. along the outside of the foundation.
- 4. Apply 1 gallon per 100 sq. ft. of area to be treated under the house, porch, etc. Apply 1 gallon per 100 sq. ft. of area to be treated under the side and under window panes.
- 5. Apply 1 gallon per 100 sq. ft. of area to be treated under the house, porch, etc. Apply 1 gallon per 100 sq. ft. of area to be treated under the side and under window panes.
- 6. Apply 1 gallon per 100 sq. ft. of area to be treated under the house, porch, etc. Apply 1 gallon per 100 sq. ft. of area to be treated under the side and under window panes.
- 7. Apply 1 gallon per 100 sq. ft. of area to be treated under the house, porch, etc. Apply 1 gallon per 100 sq. ft. of area to be treated under the side and under window panes.
- 8. Apply 1 gallon per 100 sq. ft. of area to be treated under the house, porch, etc. Apply 1 gallon per 100 sq. ft. of area to be treated under the side and under window panes.
- 9. Apply 1 gallon per 100 sq. ft. of area to be treated under the house, porch, etc. Apply 1 gallon per 100 sq. ft. of area to be treated under the side and under window panes.
- 10. Apply 1 gallon per 100 sq. ft. of area to be treated under the house, porch, etc. Apply 1 gallon per 100 sq. ft. of area to be treated under the side and under window panes.

**NOTE**

To prepare 1% Emulsion.

1. Put 75 cc. of Gallium in jar.

**DIRECTIONS**

Spray or paint around doors, window casings, and floor near baseboards or wherever ants appear. Treat openings in water pipes, heat ducts, electrical outlets and baseboards where ants come into rooms from wall spaces and partitions.

2 cc. (Out-doors)

Dilute with 1 Gallon water and spray in star over light. Will not kill grass, trees, etc. or other plants.

# SPEED

Since 1908

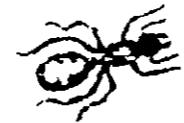

## INSECT SPRAY

NON-FLAMMABLE

### 75% Insecticide Concentrate

ANTHRAQUINONE DERIVATIVE CONTROL

Permethrin	71.0%
Pyrethrin	20.0%
Other Insecticides	9.0%

Manufactured by Speed Exterminating Co. 4141 Peck Rd. Cleveland 9, Ohio

**CAUTION: Keep Out of Reach of Children!**  
See side panel for additional cautions.

APR 3 1969

UNDER THE FEDERAL INSECTICIDE FUNGICIDE AND RODENTICIDE ACT FOR ECONOMIC POISON REGISTERED UNDER NO. 9982-3 SUBJECT TO ATTACHED COMMENTS

**CONTENTS**

# Exterminating Co.

Post Control Service - Sanitary Chemicals - Extermination Products



**CAUTION**

Flammable liquid. Use for indoor and outdoor insect control. Avoid contact with eyes, nose, mouth, and skin. Avoid breathing vapors. Do not use in confined spaces. Do not use near open flames or other sources of ignition. Do not use in areas where food is prepared or stored.

**ANTHRAQUINONE**

Exterminating Co. 4141 Peck Rd. Cleveland 9, Ohio  
Permethrin 71.0%  
Pyrethrin 20.0%  
Other Insecticides 9.0%

MANUFACTURED BY  
**SPEED EXTERMINATING CO.**

4141 Peck Rd. Cleveland 9, Ohio

351-2106

Camera's Note  
Poor Copy