

CAUTION

Harmful if swallowed. Contact with skin can cause toxic symptoms. Avoid breathing spray mist. In case of contact with skin, wash with soap and water. Avoid contamination of feed and foodstuffs. DO NOT use on household pets or humans. DO NOT feed to animals being raised or to animals being raised for slaughter. DO NOT use or store near heat or open flame. Keep children and pets off treated area until material is watered into the ground and the grass is thoroughly dry. Toxic to fish and wildlife. DO NOT contaminate ornamental fish ponds. NOTE: Birds feeding in treated areas may be harmed.

KEEP OUT OF REACH OF CHILDREN

NOTICE

Seller's guaranty shall be limited to the terms of the label and subject thereto. The buyer assumes any risk to persons or property arising out of use or handling, and accepts the product on these conditions.

50.0%
43.0%
7.0%
100.0%

phenotetrahydroindane

KEEP OUT OF REACH OF CHILDREN
DIRECTIONS.

HOUSTON, TEXAS
DALLAS, TEXAS

BY

HAHN'S

bug

gone

ACTIVE INGREDIENTS:

Technical Chlordane¹ 2.00%
Petroleum Distillate 97.97

INERT INGREDIENTS:

Aromatic Agent03
Total 100.00%

¹Equivalent to 1.2% Octachloro-4,7-methanotetrahydroindane and .8% of related compounds.

NET CONTENTS 1 PINT

CAUTION

SEE BACK PANEL FOR CAUTIONS.
KEEP OUT OF REACH OF CHILDREN!

Formulated and Packed by:

HAHN EXTERMINATING SERVICE

MANUFACTURING DIVISION

MANSFIELD, OHIO 44906

USDA Reg. No. 9962-2



ROACHES

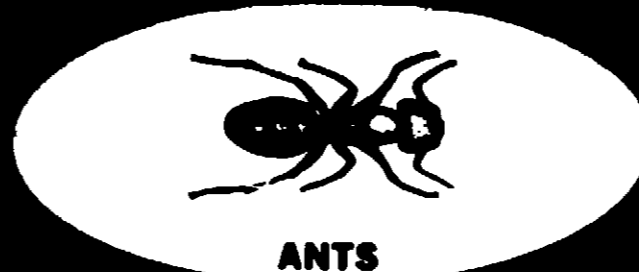

ANTS



SILVERFISH



SPIDERS



CARPET BEETLES

DIRECTIONS FOR HOUSEHOLD APPLICATION: This material is ready for use without any further mixing. Wet areas thoroughly and allow to dry without wiping - thus leaving a death-dealing residual film. Spray in cracks or other areas such as window sills, floor moldings, water pipes, and the natural habitats and hiding places of the insect pests. In interior situations, the residual action of this insecticide will be effective for longer periods than when exposed to the weather. Re-treatment should be made periodically as required.

ROACHES OR WATERBUGS: Thoroughly treat infested cracks and other hiding places. Apply locally on exposed surfaces where Roaches will crawl when they come out of hiding. Repeat the treatment as necessary.

ANTS: Thoroughly treat Ant trails and areas around door sills and window frames, where the pests may enter the premises. It is frequently desirable to treat the openings around water pipes, heat ducts, electrical outlets, and baseboards where Ants may come out into rooms from wall spaces and partitions. Repeat treatment as often as necessary to maintain effective control.

SILVERFISH: Thoroughly treat baseboards, areas behind shelving, bookcases and storage areas and any other infested cracks or hiding places.

SPIDERS: Apply as wet spray along baseboards and corners. IN BASEMENTS, treat pipes, storage localities, and other areas infested, including cracks in walls and basement windows. Repeat treatment as necessary.

CARPET BEETLES: Apply to localized areas of the floor, baseboards and closet shelves, working the material into cracks where these insects may be found. Treat the underside of any infested carpeting or furniture.

CAUTION - HARMFUL IF SWALLOWED

Contact with the skin can cause toxic symptoms. In case of contact with the skin and after spraying, wash with soap and water. Avoid breathing spray mist. **INFLAMMABLE MIXTURE** - Do not spray into or near fire or open flame. Do not smoke while spraying. Avoid any possible contamination of foodstuffs or utensils. Do not spray on plastics, asphalt tile or any clothing. Do not use in dairy barns or poultry houses.

ACCEPTED

11-22-68

UNDER THE FEDERAL INSECTICIDE,
FUNGICIDE AND RODENTICIDE ACT
FOR ECONOMIC PEST CONTROL REGISTERED
UNDER NO. 9962-2