

GAS & Oil

INDUSTRIES

**HEAVY-DUTY
COATINGS**

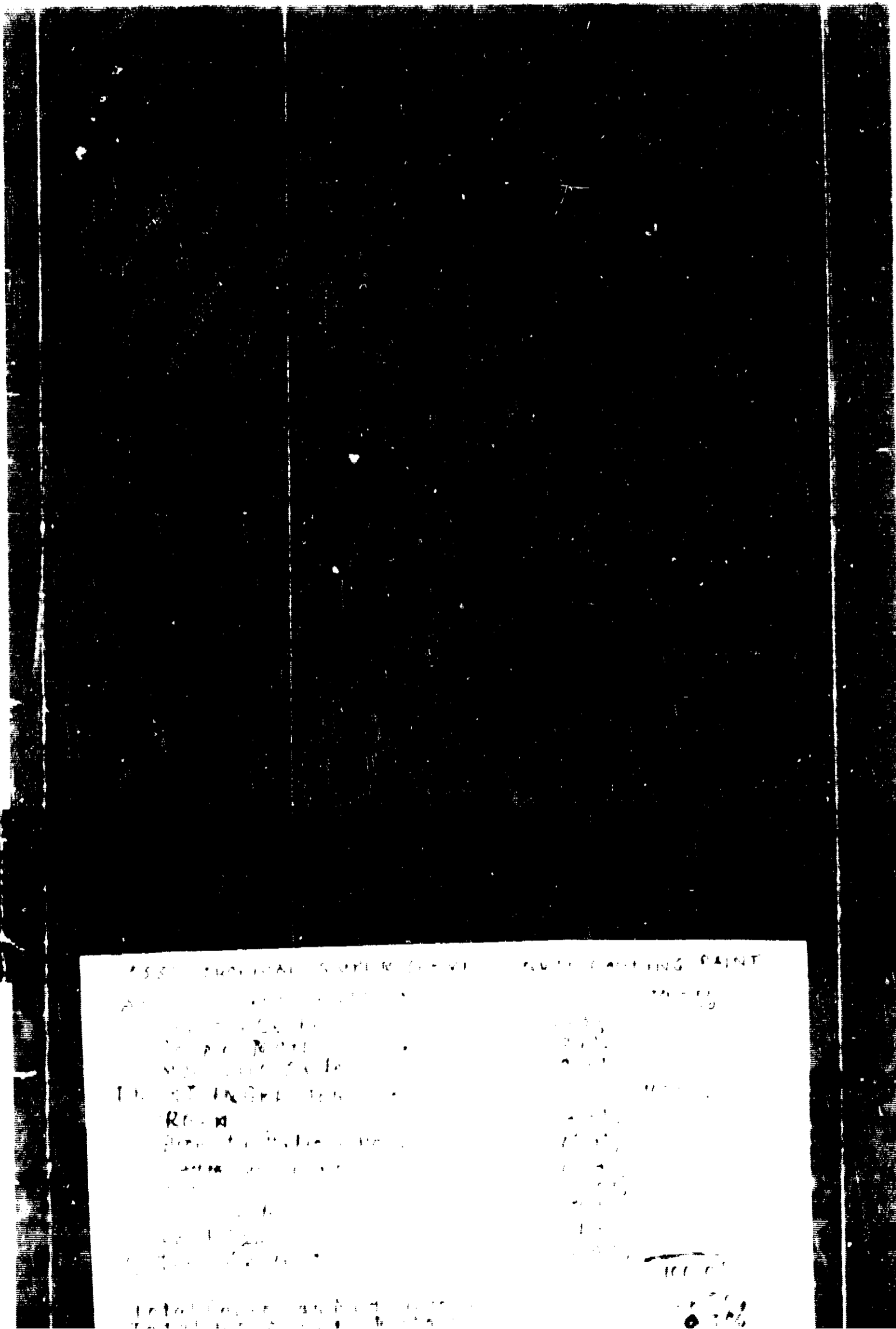

ANTI-FOULING

SURFACE PREP

Free from grease
performance
mended prime
finishing system

MIXING

Allow to settle
Strain the paint

THINNING

For brush or
air spray use
add thinners

APPLICATION

Two coats must
be applied
one hour after
each coat

NAME	ADDRESS	CITY	STATE

1000

Handwritten notes and information, possibly a list of products or a contact list, located in the bottom left corner of the page. The text is mostly illegible due to the high contrast and graininess of the scan.

Keep
copy
of
this
card
in
your
files