

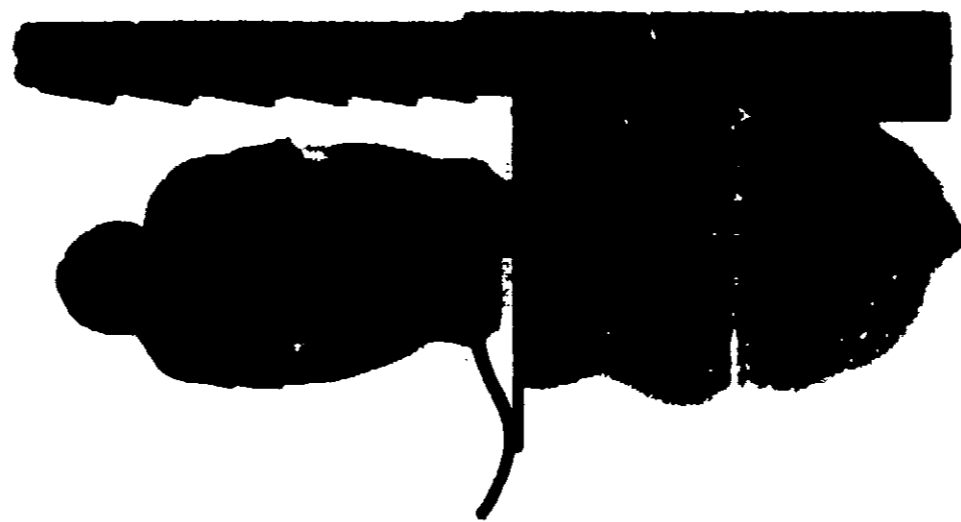

WARRANTY - Seller makes no warranty or representation of any kind, express or implied, concerning this product or its use other than indicated on the label. Seller's liability for damages to persons or property resulting from, or arising out of, the handling, storage or use of this product or otherwise shall in no event exceed the purchase price of the quantity of this product purchased with the respect to which such damages are claimed. No person is authorized to make any representations on behalf of the Seller regarding the effect or result of this product's use or to vary any of the foregoing and Buyer or User hereby Accepts said product subject to all of the terms hereof.

24 Cartridges
for use with the
**ROSS
Soil
Injector**



Treats approximately
8 linear feet
(houses with basement
or crawl space)
16 linear feet
(houses with concrete
slab on-ground)
manufactured by
**ROSS
DANIELS, INC.**
West Des Moines,
Iowa 50265
Made in U.S.A.



24 ROSS
TERMITE CONTROL
CARTRIDGES

24 Ross Termite Control Cartridges

Treats 8 linear feet
(houses with basements or crawl space)
for do-it-yourself termite protection that lasts!

24 ROSS
TERMITE CONTROL
CARTRIDGES

For control of subterranean termites

CAUTION - Keep out of reach of children. See side panel for additional cautions.

CAUTION - Avoid inhalation. Harmful if swallowed. Contact with skin can cause toxic symptoms. Avoid contamination of food, foodstuffs or water supply. Do not reuse container. Destroy when empty.

This product is toxic to fish, birds, and other wildlife. Birds and other wildlife in treated areas may be killed. Do not apply where runoff is likely to occur. Do not contaminate water by cleaning of equipment, or disposal of wastes. Apply this product only as specified on this label.

RESIDUAL EFFECTIVENESS

How long Chlordane will remain effective in the soil

DIRECTIONS FOR TERMITE CONTROL TREATMENT DURING CONSTRUCTION

(1) Treat all areas as per instructions under "Treating Existing Construction." (2) Using the yellow tube, dispense 3 cartridges per linear foot into the soil along inside of foundation walls under the concrete (basement) flooring, along walls, under porches and around all pipes, conduits, etc. (3) Without inserting

9649-2

TERMITE CONTROL Cartridges

For control of subterranean termites

CAUTION — Keep out of reach of children. See side panel for additional cautions.

9649-2

CAUTION — Avoid inhalation. Harmful if swallowed. Contact with skin can cause toxic symptoms. Avoid contamination of food, foodstuffs or water supply. Do not reuse container. Destroy when empty.

ANTIDOTE — External: in case of spillage on skin, wash promptly with soap and water.
Internal: Emetic of 1 tablespoon mustard in tumbler of water. Call a physician.

This product is toxic to fish, birds, and other wildlife. Birds and other wildlife in treated areas may be killed. Do not apply where runoff is likely to occur. Do not contaminate water by cleaning of equipment, or disposal of wastes. Apply this product only as specified on this label.

RESIDUAL EFFECTIVENESS

How long Chlordane will remain effective in the soil will depend on many factors in the individual application. However, experience has shown that excellent control has lasted as long as five years and longer in many cases. For safety it is best to check yearly after application to insure against re-infestation.

DIRECTIONS FOR TERMITE CONTROL TREATMENT DURING CONSTRUCTION

(1) Treat all areas as per instructions under "Treating Existing Construction." (2) Using the yellow tube, dispense 3 cartridges per linear foot into the soil along inside of foundation walls under the concrete (basement) flooring, along walls, under porches and around all pipes, conduits, etc. (3) Without inserting into the soil, and with the valve slightly open to allow a small flow of water, dispense 3 cartridges per 7½ sq. ft., as an over-all treatment under all concrete areas and places where slab fill is at grade level. In case of washed gravel, cinders or similar coarse material, increase the dosage by at least one half (3 cartridges for every 5 sq. ft.).

DIRECTIONS FOR TERMITE CONTROL — TREATING EXISTING CONSTRUCTION

A. HOUSES WITH BASEMENTS

(1) Insert the black injection tube to full depth and dispense a load of three cartridges every linear foot around the perimeter of the house, always keeping the injector within 6" of the outside wall.

(2) Without inserting into the soil, and with the valve slightly open to allow a small flow of water, dispense one cartridge every 10 linear feet of soil surface around perimeter of foundation walls, keeping within 6" of foundation walls.

(3) Treat any areas in basement where soil is exposed as directed in the section on crawl spaces below.

B. CRAWL SPACES

(1) Insert the yellow injection tube into the soil and dispense 1½ cartridges every linear foot around the perimeter of the house, keeping within 6" of the outside foundation walls.

(2) Repeat step (1) along the inside of the foundation walls, also around piers, chimneys, sewer pipes, conduits, and other areas where termite entry is possible.

(3) Without inserting into the soil, and with the valve slightly open to allow a small flow of water, dispense one cartridge every 10 linear feet of soil surface along foundation walls (inside and outside) keeping within 6" of walls.

(4) Without inserting into the soil, and with the valve slightly open to allow a small flow of water, dispense 3 cartridges per 7½ square feet of surface under the house, attached porches, entrance platforms, utility entrances, and similar places where spaces exist above fill at the grade level.

C. BUILDINGS AND ATTACHED STRUCTURES WITH CONCRETE SLAB ON SURFACE

(1) Insert the yellow injection tube into the soil and dispense 1½ cartridges every linear foot around the perimeter of the area to be treated, keeping within 6" of outside foundation wall.

(2) Without inserting into the soil, and with the valve slightly open to allow a small flow of water, dispense one cartridge every 10 linear feet of soil surface around perimeter of foundation walls, al-

ways keeping the injector within 6" of the outside foundation.

(3) Repeat step (1) wherever soil is exposed on the inside of the foundation walls, alongside partitions, around sewer pipes, utility entrances, conduits, chimneys, piers, and all areas where termite entry is possible. If already infested, this treatment is especially important. NOTE: If tube cannot be inserted in crevice between wall and foundation, drill holes where necessary.

D. CONCRETE, ASPHALT OR MASONRY PORCHES, SIDEWALKS, DRIVEWAYS, FLOORS AND OTHER AREAS ADJACENT TO FOUNDATION. Insert the yellow tube and dispense 1½ cartridges every linear foot along the exterior of the foundation wall. If already infested, this treatment is especially important.

NOTE: If tube cannot be inserted in crevice between wall and adjoining concrete, drill holes where necessary.





WARRANTY - Seller makes no warranty or representation of any kind, express or implied, concerning this product or its use other than indicated on the label. Seller's liability for damages to persons or property resulting from, or arising out of, the handling, storage or use of this product or otherwise shall in no event exceed the purchase price of the quantity of this product purchased with the respect to which such damages are claimed. No person is authorized to make any representations on behalf of the Seller regarding the effect or result of this product's use or to vary any of the foregoing and Buyer or User hereby Accepts said product subject to all of the terms hereof.

24 Cartridges
for use with the
**ROSS
Soil
Injector**

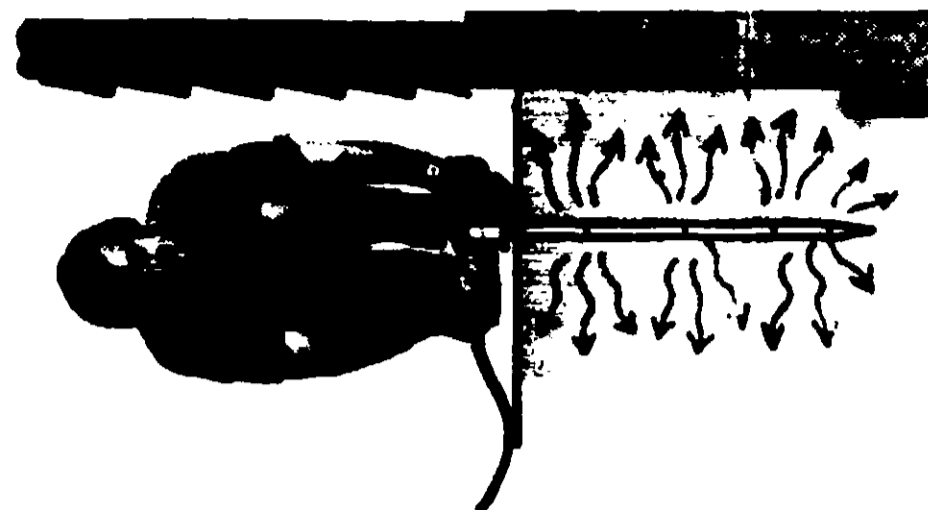

Treats approximately
8 linear feet
(houses with basement
or crawl space)
16 linear feet
(houses with concrete
slab on-ground)

manufactured by
**ROSS
DANIELS, INC.**
West Des Moines,
Iowa 50265
Made in U.S.A.

24 Ross Termite Control Cartridges

Treats 8 linear feet
(houses with basements or crawl space)
for do-it-yourself termite protection that lasts!

For control of subterranean termites

CAUTION - Keep out of reach of children. Do not use if container is empty.

CAUTION - Avoid inhalation. Harmful if swallowed. Contact with skin can cause toxic symptoms. Avoid contamination of food, foodstuffs or water supply. Do not reuse container. Destroy when empty.

ANTIDOTE - External: in case of spillage on skin, wash promptly with soap and water. Internal: Emetic of 1 tablespoon mustard in tumbler of water. Call a physician.

This product is toxic to fish, birds, and other wildlife. Birds and other wildlife in treated areas may be killed. Do not apply where runoff is likely to occur. Do not contaminate water by cleaning of equipment, or disposal of wastes. Apply this product only as specified on this label.

How long Chlordane will remain effective in the soil will depend on many factors in the individual application. However, experience has shown that excellent control has lasted as long as five years and longer in many cases. For safety it is best to check yearly after application to insure against re-infestation.

USE IN EXISTING CONSTRUCTION
TREATMENT DURING CONSTRUCTION

(1) Treat all areas as per instructions under "Treating Existing Construction." (2) Using the yellow tube, dispense 3 cartridges per linear foot into the soil along inside of foundation walls under the concrete (basement) flooring, along walls, under porches and around all pipes, conduits, etc. (3) Without inserting into the soil, and with the valve slightly open to allow a small flow of water, dispense 3 cartridges per 7½ sq. ft., as an over-all treatment under all concrete areas and places where slab fill is at grade level. In case of washed gravel, cinders or similar coarse material, increase the dosage by at least one half (3 cartridges for every 5 sq. ft.).

A. HOUSES WITH BASEMENTS

(1) Insert the black injection tube to full depth and dispense a load of three cartridges every linear foot around the perimeter of the house, always keeping the injector within 6" of the outside wall.

(2) Without inserting into the soil, and with the valve

(3) Without inserting into the soil, and with the valve slightly open to allow a small flow of water, dispense one cartridge every 10 linear feet of soil surface along foundation walls (inside and outside) keeping within 6" of walls.

(4) Without inserting into the soil, and with the

ways keeping the injector within 6" of the outside foundation.

(3) Repeat step (1) wherever soil is exposed on the inside of the foundation walls, alongside partitions, around sewer pipes, utility entrances, conduits,

24 ROSS
TERMITE CONTROL
CARTRIDGES

24 ROSS
TERMITE CONTROL
CARTRIDGES

