

11/4/96

PM 10

9444-175

15/82

Please read instructions on reverse before completing form.

Form Approved. OMB No. 2070-0060. Approval expires 05-31-98



United States
Environmental Protection Agency
Washington, DC 20460

Registration
 Amendment
 Other

OPP Identifier Number
251230

Application for Pesticide - Section I

1. Company/Product Number 9444-175	2. EPA Product Manager R. Keigwin, Jr.	3. Proposed Classification <input checked="" type="checkbox"/> None <input type="checkbox"/> Restricted
4. Company/Product (Name) CB-80-1 for insect Control	PM# 10	
5. Name and Address of Applicant (Include ZIP Code) Waterbury Companies, Inc. P.O. Box 640/129 Calhoun Street Independence, LA 70443 <input type="checkbox"/> Check if this is a new address	6. Expedited Review. In accordance with FIFRA Section 3(c)(3) (b)(i), my product is similar or identical in composition and labeling to: EPA Reg. No. _____ Product Name _____	

Section - II

<input type="checkbox"/> Amendment - Explain below.	<input type="checkbox"/> Final printed labels in response to Agency letter dated _____
<input type="checkbox"/> Resubmission in response to Agency letter dated _____	<input type="checkbox"/> "Me Too" Application.
<input checked="" type="checkbox"/> Notification - Explain below.	<input type="checkbox"/> Other - Explain below.

Explanation: Use additional page(s) if necessary. (For section I and Section II.)

I would like to request an additional brand name for the above product.
The ABN is "CB-80 Plus insecticide".

NOTIFICATION

NOV 4 1996

Section - III

1. Material This Product Will Be Packaged In:				2. Type of Container	
Child-Resistant Packaging <input type="checkbox"/> Yes* <input checked="" type="checkbox"/> No	Unit Packaging <input type="checkbox"/> Yes <input checked="" type="checkbox"/> No	Water Soluble Packaging <input type="checkbox"/> Yes <input checked="" type="checkbox"/> No		<input checked="" type="checkbox"/> Metal	
				<input type="checkbox"/> Plastic	
				<input type="checkbox"/> Glass	
				<input type="checkbox"/> Paper	
				<input type="checkbox"/> Other (Specify) _____	
* Certification must be submitted		If "Yes" Unit Packaging wgt.	No. per container	If "Yes" Package wgt	No. per container
3. Location of Net Contents Information <input type="checkbox"/> Label <input type="checkbox"/> Container		4. Size(s) Retail Container 20 oz./567 g		5. Location of Label Directions <input checked="" type="checkbox"/> On Label <input type="checkbox"/> On Labeling accompanying product	
6. Manner in Which Label is Affixed to Product <input checked="" type="checkbox"/> Lithograph <input type="checkbox"/> Paper glued <input type="checkbox"/> Stenciled		<input type="checkbox"/> Other _____			

Section - IV

1. Contact Point (Complete items directly below for identification of individual to be contacted, if necessary, to process this application.)		
Name Ruben Mendoza	Title Registration Specialist	Telephone No. (Include Area Code) (504) 878-6751
Certification I certify that the statements I have made on this form and all attachments thereto are true, accurate and complete. I acknowledge that any knowingly false or misleading statement may be punishable by fine or imprisonment or both under applicable law.		6. Date Application Received (Stamped)
2. Signature 	3. Title Registration Specialist	
4. Typed Name Ruben Mendoza	5. Date 9/16/96	

PRECAUTIONARY STATEMENTS
Hazards to Humans & Domestic Animals
CAUTION

Harmful if swallowed or absorbed through skin. Avoid breathing of vapors or spray mist. Avoid contact with skin and eyes. In case of contact, immediately flush eyes or skin with plenty of water. Obtain medical attention if irritation persists.

Do not apply directly to food. In commercial food handling facilities, cover or remove any food and food processing equipment during application. Do not apply while food processing is underway. After space spraying food processing plants, thoroughly wash with an effective cleaning compound all equipment, benches, shelving, etc. where exposed food will be handled and rinse with potable water. In the home, all food processing surfaces and utensils should be covered during treatment or thoroughly washed before use.

Remove pets, birds and cover fish aquariums before spraying.

ENVIRONMENTAL HAZARDS

This product is toxic to fish, birds and other wildlife. **DO NOT APPLY DIRECTLY TO WATER.** Do not contaminate water when disposing of equipment washwaters. Apply this product only as specified on this label.

PHYSICAL OR CHEMICAL HAZARDS

Contents under pressure. Do not use or store near heat or open flame. Do not puncture or incinerate container. Exposure to temperatures above 130°F may cause bursting. Do not spray on plastic, painted or varnished surfaces or directly into electronic equipment such as radios, TVs, computers, etc.

DIRECTIONS FOR USE

It is a violation of Federal law to use this product in a manner inconsistent with its labeling.

DAIRY FARM USE: Milking Parlor and Milkroom—Close all windows and doors. Direct spray upwards, spraying for 2-3 seconds for 1,000 cubic feet of space. Do not remain in treated areas. Ventilate after treatment. Cover milking utensils and milk to prevent contamination from spray and dead or falling insects.

ANIMAL USE: Thoroughly spray entire animal from approximately 2 feet distance. Do not spray directly toward animal's eyes. Spot treat withers, shoulders and back where saliva accumulates from head tossing.

BEEF CATTLE OPERATIONS: In barns, close all windows and doors. Spray at the rate of 2-3 seconds per 1,000 cubic feet of space. Do not remain in treated area. After 15 minutes, ventilate the area. Repeat application as necessary.

ANIMAL USE: For animal application, thoroughly spray entire animal from approximately 2 feet distance. Do not spray directly toward animal's face or eyes. Repeat application daily or as necessary.

STANCHION BARN USE: Walk behind animals and direct spray over backs, allowing 5 seconds per animal. For most effective results, apply each morning.

HORSE BARN OR STABLES: In horse and pony barns, close all window and doors. Spray at the rate of 2-3 seconds per 1,000 cubic feet of space. Do not remain in treated area. After 15 minutes, ventilate the area. Repeat the application as necessary.

ANIMAL USE: For animal application, lightly mist over backs of horses and ponies from a distance of 2 feet. Do not spray directly toward the animal's face or eyes. Repeat application daily or as necessary.

HOG OPERATIONS: In hog houses, close all doors and windows. Spray at the rate of 2-3 seconds per 1,000 cubic feet of space. Do not remain in treated area. After 15 minutes, ventilate the area. Repeat the application as necessary.

ANIMAL USE: For animal application, direct spray over backs of hogs and spray for 5 seconds per hog. Do not spray directly toward the animal's face or eyes. Repeat application daily or as necessary.

POULTRY OPERATIONS: In poultry houses, close all windows and doors. Spray at the rate of 2-3 seconds per 1,000 cubic feet of space. Do not remain in treated areas. After 15 minutes, ventilate the area. Treat daily or as necessary.

FOOD PROCESSING PLANT USE: To Kill Cockroaches, Spiders, Silverfish, Wasps, Hornets, Crickets—Spray the insect directly when possible. Spray all probable hiding places such as cracks, crevices, baseboards, sinks, cabinets, shelves, under appliances, in food storage areas. **To Kill Flies, Mosquitoes, Gnats, Small Flying Moths**—Close all windows and doors. Direct spray upward, spraying for 2-3 seconds for 1,000 cubic feet of space. Do not remain in treated areas. Ventilate after treatment.

HOME USE: To Kill Cockroaches, Spiders, Silverfish, Wasps, Hornets, Crickets—Spray the insect directly when possible, and spray all probable hiding places such as cracks, crevices, baseboards, sinks, cabinets, shelves and under appliances. Repeat as necessary. Buyer assumes all risks of use, storage or handling of this material not in strict accordance with directions given herewith.

STORAGE & DISPOSAL

Do not contaminate water, food or feed by storage or disposal.

STORAGE: Store in a cool, dry area away from heat or open flame.

DISPOSAL: Do not reuse empty container. Replace cap, wrap empty container in newspaper and discard in trash. Do not puncture or incinerate.

WARNING: Contains 1,1,1-trichloroethane a substance which harms public health and the environment by destroying ozone in the upper atmosphere.

Authorized for use under USDA Inspection & Grading Programs.

Manufactured by
WATERBURY
COMPANIES, INC.
 P. O. Box 1312
 Waterbury, CT 06722
 Made in USA

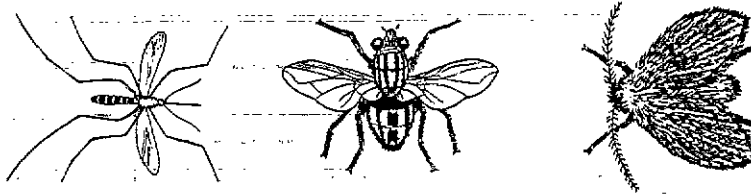
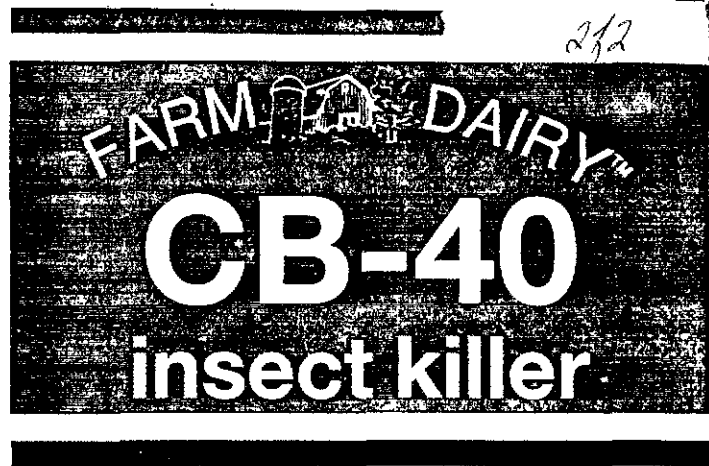

KILLS: House Flies, Mosquitoes, Gnats, Wasps, Small Flying Moths, Barn Flies, Deer Flies, Stable Flies and Horn Flies

WITH DUAL ACTIVATORS FOR MILK HOUSE USE

ACTIVE INGREDIENTS:

Pyrethrins	0.50%
* Piperonyl Butoxide, technical	1.00%
N-octyl bicycloheptene dicarboximide ...	1.67%
INERT INGREDIENTS	96.83%
	100.00%

* Equivalent to 0.8% (butylcarbitol) (6-propylpiperonyl) ether and 0.2% related compounds.

NOTIFICATION

NOTIFICATION

KEEP OUT OF REACH OF CHILDREN
CAUTION

See Back Panel for Additional Precautionary Statements.

EPA Reg. No. 9444-88

EPA Est. No. 9444-LA-1

NET WEIGHT 23 oz / 652 g