

UNDER THE FEDERAL INSECTICIDE  
FUNGICIDE AND RODENTICIDE ACT  
FOR ECONOMIC POISON REGISTERED  
ED UNDER NO. 9284-1

**CONTAINS PENTA CHLOROPHENOL**  
Harmful if Swallowed or Absorbed  
Through the Skin. If Swallowed, In-  
duce Vomiting and Call a Physician  
Immediately.

**CAUTION! COMBUSTIBLE**

**FIRE:** Avoid exposing the contents of this can, or the  
freshly treated lumber, to open flame. Treat in well  
ventilated areas.

**SKIN:** During the application avoid prolonged or re-  
peated contact with the skin. Those persons with  
delicate or sensitive skin should wear synthetic rubber  
gloves during use. Wash promptly after finishing, with  
soap and water.

**EYES:** If in contact with eyes, flush for 15 minutes  
with running water. Call a physician immediately.

**BREATHING:** Use a mask when spraying. Do not  
spray for extended periods in a closed area.

**HAZARDS:** Keep freshly treated articles away from  
plants, food stuffs, and children. When dry and odor-  
less it will not harm humans, animals, or plants.

<b>ACTIVE INGREDIENTS</b>	<b>79.50%</b>
Penta-Chlorophenol .....	4.50%
Tetra-Chlorophenol and other chlorinated phenols .....	0.50%
Petroleum Solvents .....	74.50%
<b>Total</b> .....	<b>79.50%</b>
<b>INERT INGREDIENTS</b>	<b>20.50%</b>
Resin Solids .....	6.50%
Iron Oxide Pigment .....	4.40%
Heat Treated Linseed Oil .....	9.60%
<b>Total</b> .....	<b>20.50%</b>
	<b>100.00%</b>

**FOR ALL WOOD SURFACES**

# RED-WOOD PRESERVER

Wood must be — BARE, CLEAN AND DRY  
Stir Thoroughly Before Using.

Wood can be handled or worked within minutes  
after application and while still damp.

O.K. under varnish, shellac, paint and Waterlox  
products.

For wood surfaces to be underground, treat the  
surface with Red-Wood Preserver. Dip a minimum of  
three minutes or apply two flowing coats by brush or  
spray to the surface to be underground.

If a gloss finish is desired, wait a minimum of two  
days before applying a finish coat. See your Waterlox  
dealer for specific instructions.

Clean-up — mineral spirits or paint thinner.

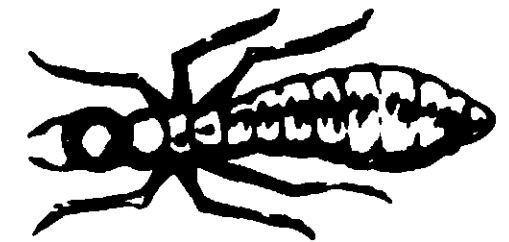

**IT HALTS TERMITES**



**LESSENS WARPING**



**SLOWS SHRINKING  
AND SWELLING**



**CONTROLS DECAY AND ROT  
REDUCES SPLITTING**

**PREVENTS RAISING OF GRAIN  
STOPS STAINING**

**FOR ANYTHING MADE OF WOOD**

**SIDINGS • FLOORS • DOORS • WINDOWS • MILLWORK • SHINGLES • POSTS • DOCKS • FENCES • PLYWOOD • FURNITURE**

**WATERLOX CHEMICAL & COATINGS CORP.**

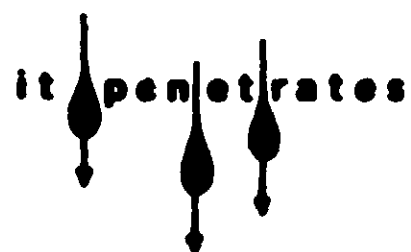

**BRUSH IT!**

**SPRAY IT!**

*A Waterlox Paint Product Contains: PENTA*

**USDA REG. No. 9284-1**

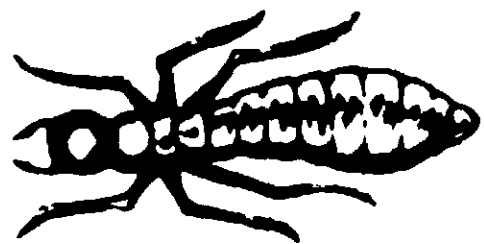

**IT HALTS TERMITES**



**LESSENS WARPING**



**SLOWS SHRINKING  
AND SWELLING**



**CONTROLS DECAY AND ROT  
REDUCES SPLITTING**

**PREVENTS RAISING OF GRAIN  
STOPS STAINING**

**FOR ANYTHING MADE OF WOOD**



# RED-WOOD PRESERVER

**FOR ALL WOOD SURFACES  
APPEARANCE & ENDURANCE  
OF CALIFORNIA REDWOOD**

**PREVENTS WOOD ROT**

**DANGER: HARMFUL OR FATAL IF SWALLOWED. KEEP OUT OF REACH OF CHILDREN.**

**See cautions elsewhere on label.**

**ONE QUART U. S. MEASURE**

**PENTA**

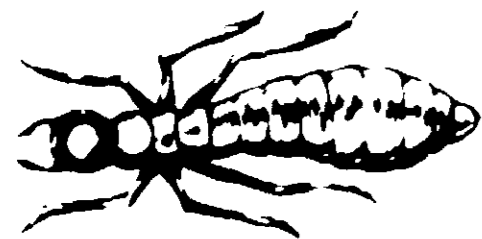

IT HALTS TERMITES



LESSENS WARPING



SLOWS SHRINKING  
AND SWELLING



CONTROLS DECAY AND ROT  
REDUCES SPLITTING

PREVENTS RAISING OF GRAIN  
STOPS STAINING

FOR ANYTHING MADE OF WOOD



# RED-WOOD PRESERVER

FOR ALL WOOD SURFACES  
APPEARANCE & ENDURANCE  
OF CALIFORNIA REDWOOD

## PREVENTS WOOD ROT

**DANGER:** HARMFUL OR FATAL IF SWALLOWED. KEEP OUT OF REACH OF CHILDREN.

See cautions elsewhere on label.

ONE QUART U. S. MEASURE

*PENTA*