

1/2 8329-26 PM-31

US ENVIRONMENTAL PROTECTION AGENCY OFFICE OF PESTICIDES PROGRAMS REGISTRATION DIVISION (TS-767) WASHINGTON, DC 20460 NOTICE OF PESTICIDE: <input checked="" type="checkbox"/> REGISTRATION <input type="checkbox"/> REREGISTRATION <i>(Under the Federal Insecticide, Fungicide, and Rodenticide Act, as amended)</i>	EPA REGISTRAT NO.	DATE OF ISSUANCE
	8329-26	December 22, 1987
	TERM OF ISSUANCE Until Reregistration	
NAME OF PESTICIDE PRODUCT Furstar 12.1		

NAME AND ADDRESS OF REGISTRANT (Include ZIP code)

Clark Outdoor Spraying Company
 150 Garden Avenue
 P.O. Box 72228
 Mobile, AL 36617

NOTE: Changes in labeling formula differing in substance from that accepted in connection with this registration must be submitted to and accepted by the Registration Division prior to use of the label in commerce. In any correspondence on this product always refer to the above U.S. EPA registration number.

On the basis of information furnished by the registrant, the above named pesticide is hereby Registered/Reregistered under the Federal Insecticide, Fungicide, and Rodenticide Act.

A copy of the labeling accepted in connection with this Registration/Reregistration is returned herewith.

Registration is in no way to be construed as an indorsement or approval of this product by this Agency. In order to protect health and the environment, the Administrator, on his motion, may at any time suspend or cancel the registration of a pesticide in accordance with the Act. The acceptance of any name in connection with the registration of a product under this Act is not to be construed as giving the registrant a right to exclusive use of the name or to its use if it has been covered by others.

This product is conditionally registered in accordance with FIFRA section 3(c)(7)(A) provided that you:

1. Submit/ing all data required for reregistration/registration of your product under FIFRA section 3(c)(7) for the reason requires all registrants of similar products to submit such data.

2. For the above FIFRA Registration No. 8329-26 on your label for your label. This one not for shipping.

3. Submit the (5) copies of your final printed labeling before you release the product for shipping. 2 for the 4-79 enclosure for a further description of final printed labeling.

If these conditions are not applied with, the registration will be subject to cancellation in accordance with FIFRA section 3(c)(7)(B) for shipment of the product constitutes acceptance of these conditions.

A stamped copy of the label is enclosed for your records.

Dennis H. Edwards, Jr.
 Product Manager (12)
 Insecticide-Rodenticide Branch
 Registration Division (TS-767C)

BEST AVAILABLE COPY

Enclosures

ATTACHMENT IS APPLICABLE

SIGNATURE OF APPROVING OFFICIAL	DATE
Dennis H. Edwards, Jr.	12/22/87

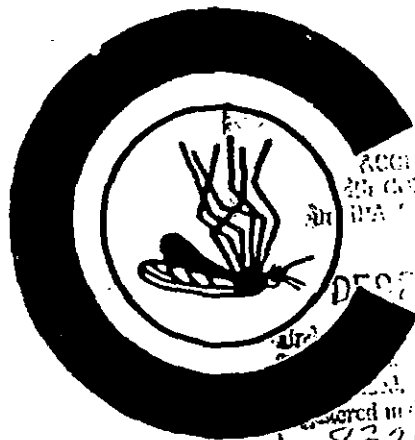

CLARKE

Cautionary Statements

HAZARDS TO HUMANS AND DOMESTIC ANIMALS

CAUTION: May be harmful if swallowed or inhaled. Do not take internally. Avoid contact with eyes, skin and clothing. Wash thoroughly after handling. Wash contaminated clothing before re-use. Keep children and pets off treated areas until this material is washed into the soil and grass is dry. Keep away from food, feed stuffs and domestic water supply.

STATEMENT OF PRACTICAL TREATMENT

If Swallowed: Call a physician or Poison Control Center.
 If on Skin: Wash thoroughly with soap and water.
 If in Eyes: Flush with plenty of water. Get medical attention if irritation persists.
 Avoid breathing of dust.
 If Inhaled: Get exposed person to fresh air. Keep warm. Make sure person can breathe freely. If breathing has stopped, give artificial respiration: by arm lift method, not mouth-to-mouth resuscitation. Do not give anything by mouth to an unconscious person.
 Note to Physician: Chlorpyrifos is a cholinesterase inhibitor. Atropine by injection is antidotal only if symptoms of cholinesterase inhibition are present. 2-PAM is also antidotal when given in conjunction with atrophine.

ENVIRONMENTAL HAZARDS

This pesticide is extremely toxic to fish, birds and other wildlife. Do not apply directly to water. Drift and runoff from treated areas may be hazardous to aquatic organisms in adjacent aquatic sites. Cover or incorporate spills. Do not contaminate water by cleaning of equipment or disposal of water.

DIRECTIONS FOR USE

It is a violation of federal law to use this product in a manner inconsistent with its labeling.

Printed in U.S.A.

**CLARKE
 DURSBAN® 1% G**

Controls Chinch Bugs, Sod Webworms (Lawn Moths), Ants, Brown Dog Ticks, Crickets, Cutworms, Earwigs, Sowbugs (Pillbugs), Certain White Grubs* and Hyperodes (Turfgrass) Weevils† Infesting Home Lawns and Other Ornamental Turf Areas

ACTIVE INGREDIENT:
 Chlorpyrifos [0,0-diethyl 0-(3, 5, 6, -trichloro-2-pyridyl) phosphorothioate] 1.0%
INERT INGREDIENTS 99.0%
 100.0%

**KEEP OUT OF REACH OF CHILDREN
 CAUTION**

MAY BE HARMFUL IF SWALLOWED OR INHALED

Do not take internally. Avoid eye contact. Flush contaminated eyes with plenty of water, and get medical attention if irritation persists. Wash thoroughly after handling. Wash contaminated clothing before re-use. Keep away from food, feedstuffs and domestic water supplies.

MANUFACTURED BY

CLARKE OUTDOOR SPRAYING CO., INC.
 159 N. GARDEN AVENUE
 ROSELLE, ILLINOIS 60172

E.P.A. EST. No. 83291L01
 E.P.A. Reg. No. 8329-EA

NET CONTENTS

NOTICE: Seller makes no warranty, expressed or implied concerning the use of this product other than indicated on the label. Buyer assumes all risk of use and/or handling of this material when use and/or handling is contrary to label instructions.

DURSBAN® Trademark of The Dow Chemical Co.

LOT # _____

METHO

Apply DURSBAN® 1% G to lawns and other ornamental areas using any hand or mechanical sprayer designed for application. First application should be made before insects first appear using 0.5 lb. per acre. To help obtain required amount of product at a right angle. Immediate watering to wash the zone of insect infestation. 1300 gallons of water per acre. Amounts of DURSBAN® 1% G are shown in table. Re-treat as necessary.

Area to be Treated

2000 sq. ft.
10000 sq. ft.
21400 sq. ft.

* To control certain Japanese beetles (shown in the table) uniformly over the lawn, water to wash the grass during late July and August. Contact your local Service specialist for more information.

† To control Hyperodes (Turfgrass) Weevils, apply DURSBAN® 1% G in mid-April and again in mid-July. Contact your local Agricultural Extension agent for more information.

STO

STORAGE: Store in a cool, dry place out of the reach of children. Do not store in open bags. Do not store in original bag. If contents are not used, include in application. Do not use domestic water supply for cleaning. Clear separation.

PESTICIDE DISPOSAL: Pesticide residue may be disposed of in a sanitary manner at a local disposal facility.

CONTAINER DISPOSAL: Empty container may be recycled or disposed of in a sanitary manner. Securely wrap in newspaper and discard.