

PLEASE NOTE

**This image contains more than one label
approved for this product on this date.**

8119-5

11/12/1999

425 5 1/3

Please read instructions on reverse before completing form.

Form Approved, OMB No. 2070-0080. Approval expires 05-31-98



United States
Environmental Protection Agency
Washington, DC 20460

☐ Registration
☐ Amendment
☒ Other

OPP Identifier Number

251999

Application for Pesticide - Section I

1. Company/Product Number 8119-5	2. EPA Product Manager George Tompkins	3. Proposed Classification <input checked="" type="checkbox"/> None <input type="checkbox"/> Restricted
4. Company/Product (Name) Corry's Slug, Snail & Insect Killer	PM# 64	
5. Name and Address of Applicant (Include ZIP Code) E. M. Matson, Jr. Co., Inc. P. O. Box 1820 North Bend, WA. 98045 <input type="checkbox"/> Check if this is a new address	6. Expedited Review. In accordance with FIFRA Section 3(c)(3) (b)(i), my product is similar or identical in composition and labeling to: EPA Reg. No. 8119-5 Product Name Corry's Slug, Snail & Insect Killer	

Section - II

<input type="checkbox"/> Amendment - Explain below.	<input type="checkbox"/> Final printed labels in response to Agency letter dated	NOTIFICATION NOV 12 1999
<input type="checkbox"/> Resubmission in response to Agency letter dated	<input type="checkbox"/> "Me Too" Application.	
<input checked="" type="checkbox"/> Notification - Explain below.	<input type="checkbox"/> Other - Explain below.	

Explanation: Use additional page(s) if necessary. (For section I and Section II.)

Notice to reflect optional change in packaging type:
Addition of Plastic Bag (with or without recloseable feature)

Section - III

1. Material This Product Will Be Packaged In:			
Child-Resistant Packaging <input type="checkbox"/> Yes <input checked="" type="checkbox"/> No	Unit Packaging <input type="checkbox"/> Yes <input checked="" type="checkbox"/> No	Water Soluble Packaging <input type="checkbox"/> Yes <input checked="" type="checkbox"/> No	2. Type of Container <input checked="" type="checkbox"/> Metal <input type="checkbox"/> Plastic <input type="checkbox"/> Glass <input type="checkbox"/> Paper <input type="checkbox"/> Other (Specify)
Certification must be submitted			
3. Location of Net Contents Information <input checked="" type="checkbox"/> Label <input type="checkbox"/> Container	4. Size(s) Retail Container 25 lb. 1, 2, 3, 4, 5, 9, 10, 12, 15, 20	5. Location of Label Directions <input checked="" type="checkbox"/> On Label <input type="checkbox"/> On Labeling accompanying product	
6. Manner in Which Label is Affixed to Product <input checked="" type="checkbox"/> Lithograph <input type="checkbox"/> Paper glued <input type="checkbox"/> Stenciled <input type="checkbox"/> Other			

Section - IV

1. Contact Point (Complete items directly below for identification of individual to be contacted, if necessary, to process this application.)		
Name David L. Grassman	Title President	Telephone No. (Include Area Code) 425-888-6212
Certification I certify that the statements I have made on this form and all attachments thereto are true, accurate and complete. I acknowledge that any knowingly false or misleading statement may be punishable by fine or imprisonment or both under applicable law.		Date Application Received (Stamped)
2. Signature 	3. Title President	
4. Typed Name David L. Grassman	5. Date 10-27-99	

Best copy
available

NOTIFICATION

NOV 12 1999

2/3

CORRY'S SLUG, SNAIL & INSECT KILLER is a convenient, ready-to-use bait. It is extremely effective in the control of slugs, snails, earwigs, sowbugs, cutworms, crickets, grasshoppers, ants, armyworms, millipedes, pillbugs, and darkling beetles. Easy to use, quick and economical CORRY'S SLUG, SNAIL & INSECT KILLER resists rain and sprinkling and remains effective in the garden for many days.

DIRECTIONS FOR USE

It is a violation of Federal law to use this product in a manner inconsistent with its labeling. Wearing household latex or rubber gloves, apply product directly from original container on soil in area to be treated. Apply when air is calm to avoid drift and contact with eyes and skin. Start applying at the farthest corner of the treatment area and work backward to avoid contact with dusted surfaces. Allow dust to settle in treated areas before reentering. Do not repeat application more than once every seven days. Do not apply product more than four times per season. Days from product application to harvest noted below in parenthesis under SPECIAL SITUATIONS.

TO APPLY

Scatter bait lightly on soil in area to be treated. Apply heavier if infestation is severe. This product is for use in home and garden areas. This bait is extremely attractive to slugs, snails, and other listed insects and will lure them from their hiding places. All likely places should be treated as slugs, snails, and other listed insects travel. They favor damp, well shaded locations where they can obtain shelter by day. Be sure area to be treated is damp. In dry weather, water well before applying bait. Preferred baiting time is in the evening as these pests feed mainly at night. Normally apply bait every two weeks until infestation is under control. Heavy or prolonged rain can shorten effective period of bait. Use more frequently under these conditions. Use approximately one pound per 1750 square feet. Plants noted below with * use approximately one pound per 2200 square feet.

*SPECIAL SITUATIONS

Slugs, snails, and other listed insects are invading from adjacent properties, a pencil-thin line the entire length of the infested area will form a barrier and result in excellent control.

CORRY'S SLUG, SNAIL & INSECT KILLER can be used to protect home ornamental plants, flower gardens, dichondra and home turf lawns, and fruit and vegetable plants. When protecting fruit and vegetable plants treat area around plants and between rows. Do not apply to foliage or edible parts of plant. Protect the following fruit and vegetable plants: asparagus (1), beans (3), cabbage (3), carrots (7), celery (15), *cucumbers (3), lettuce (15), *melons (3), peas (3), peppers (3), potatoes (7), radishes (7), spinach (15), *squash (3), tomatoes (3), turnips (7), and strawberries (7).

STORAGE: Store in cool, dry, locked location out of direct sunlight, in original container, and not accessible to children or pets. Avoid contamination of feed and foodstuffs.

DISPOSAL: Do not reuse bag. Discard bag in trash. Securely wrap original container in several layers of newspaper and discard in trash.

CORRY'S

SLUG SNAIL & INSECT



Keep out of reach of children

CAUTION: This pesticide may be fatal to dogs or other pets if eaten. Keep pets out of treated area. Read and follow all directions. See side panel for additional precautionary statements.

ACTIVE INGREDIENTS: Metolachlor (2, 4, 5, 6, 7, 8, 9, 10, 11, 12, 13, 14, 15, 16, 17, 18, 19, 20, 21, 22, 23, 24, 25, 26, 27, 28, 29, 30, 31, 32, 33, 34, 35, 36, 37, 38, 39, 40, 41, 42, 43, 44, 45, 46, 47, 48, 49, 50, 51, 52, 53, 54, 55, 56, 57, 58, 59, 60, 61, 62, 63, 64, 65, 66, 67, 68, 69, 70, 71, 72, 73, 74, 75, 76, 77, 78, 79, 80, 81, 82, 83, 84, 85, 86, 87, 88, 89, 90, 91, 92, 93, 94, 95, 96, 97, 98, 99, 100)
Carbaryl (1-Naphthyl N-methylcarbamate)
OTHER INGREDIENTS: 100%

Net Weight 2 lbs. (908g)

CORRY'S

SLUG SNAIL
& INSECT
KILLERCUT AND
LIFTPRECAUTIONARY STATEMENTS
HAZARDS TO HUMANS AND
DOMESTIC ANIMALS

CAUTION: Causes eye irritation. May be harmful if swallowed. Avoid breathing dust. Avoid contact with skin, eyes, or clothing. Wash thoroughly after use. Keep out of reach of children and domestic animals. This pesticide may be fatal to dogs or other pets if eaten. Keep pets out of treated area.

IMPORTANT: Keep away from children, dogs or pets. Bait may be attractive to dogs. Confine pets during application to prevent them from believing they are being fed. Use and store under conditions where there will not be a hazard.

USER SAFETY REQUIREMENTS

- Wear long-sleeved shirt, long pants, shoes plus socks and household latex or rubber gloves when applying this product.
- Change clothing as soon as possible after use.
- Wash the outside of gloves before removing. As with any pesticide product, wash hands thoroughly immediately after handling and before eating, smoking or using the toilet.
- Do not allow children or pets to contact treated area until dust has settled.

STATEMENT OF PRACTICAL TREATMENT
If swallowed: Do not induce vomiting. Seek medical assistance immediately. If on skin: Wash with plenty of soap and water. Get medical attention if irritation persists. If in eyes: Flush with plenty of water. Call a physician if irritation persists. If inhaled: Remove from further exposure and treat symptomatically. **NOTE TO PHYSICIANS:** Carbaryl is a moderate, reversible cholinesterase inhibitor. Atropine is antidotal.

ENVIRONMENTAL HAZARDS

This product is extremely toxic to aquatic and estuarine invertebrates. For terrestrial uses, do not apply directly to water, or to areas where surface water is present or to intertidal areas below the mean high water mark. Do not contaminate water when disposing of equipment washwaters.

For information on this pesticide product (including health concerns, medical emergencies, or pesticide incidents), call the National Pesticide Telecommunications Network at 1-800-858-7279.

Mfg. by: E.M. Matson, Jr. Co., Inc.
P.O. Box 1820
North Bend, WA 98045

EPA Reg. No. 8119-5
EPA Est. No. 8119-WA-1

© 2000 E.M. Matson, Jr. Co., Inc.
Made in U.S.A.

CORRY'S

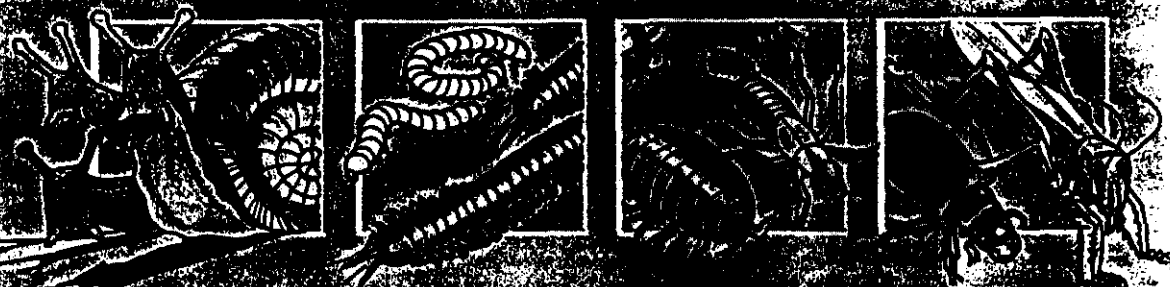
SLUG SNAIL
& INSECT
KILLER

Remains Effective After Baiting

Keep out of reach of children.

CAUTION: This pesticide may be fatal to dogs or other pets if eaten. Keep pets out of treated area. Read and follow all directions. See side panel for additional precautionary statements.

ACTIVE INGREDIENTS: Metaldehyde (2, 4, 6, 8-

tetramethyl--1, 3, 5, 7-tetraoxocyclo-octane) 2%

Carbaryl (1-Naphthyl N-methylcarbamate) 5%

OTHER INGREDIENTS 93%

Net Weight 2 lbs. (908g)

NEXT

LABEL



United States
Environmental Protection Agency
Washington, DC 20460

	Registration
	Amendment
xx	Other

OPP Identifier Number
251997

Application for Pesticide - Section I

1. Company/Product Number 8119-5	2. EPA Product Manager <u>T. LEVINE</u> George Tompkins	3. Proposed Classification <input checked="" type="checkbox"/> None <input type="checkbox"/> Restricted
4. Company/Product (Name) Corry's Slug, Snail & Insect Killer	PM# <u>64</u>	
5. Name and Address of Applicant (Include ZIP Code) E. M. Matson, Jr. Co., Inc. P. O. Box 1820 North Bend, Washington 98045 <input type="checkbox"/> Check if this is a new address	6. Expedited Review. In accordance with FIFRA Section 3(c)(3) (b)(i), my product is similar or identical in composition and labeling to: EPA Reg. No. <u>8119-5</u> Corry's Slug, Snail & Insect Killer Product Name _____	

Section - II

<input type="checkbox"/>	Amendment - Explain below.	<input type="checkbox"/>	Final printed labels in response to Agency letter dated	NOTIFICATION NOV 12 1999
<input type="checkbox"/>	Resubmission in response to Agency letter dated _____	<input type="checkbox"/>	"Me Too" Application.	
<input checked="" type="checkbox"/>	Notification - Explain below.	<input type="checkbox"/>	Other - Explain below.	

Explanation: Use additional page(s) if necessary. (For section I and Section II.)

Addition of change in packaging shape and type as an option to existing paperboard folding carton. Addition of fiberboard canister as packaging option and subsequent change in label statement.

Section - III

1. Material This Product Will Be Packaged In:									
Child-Resistant Packaging <input type="checkbox"/> Yes <input checked="" type="checkbox"/> No		Unit Packaging <input type="checkbox"/> Yes <input checked="" type="checkbox"/> No		Water Soluble Packaging <input type="checkbox"/> Yes <input checked="" type="checkbox"/> No		2. Type of Container <input type="checkbox"/> Metal <input type="checkbox"/> Plastic <input type="checkbox"/> Glass <input checked="" type="checkbox"/> Paper <input type="checkbox"/> Other (Specify) _____			
* Certification must be submitted		If "Yes" Unit Packaging wgt.		No. per container		If "Yes" Package wgt		No. per container	
3. Location of Net Contents Information				4. Size(s) Retail Container		5. Location of Label Directions			
<input checked="" type="checkbox"/> Label <input type="checkbox"/> Container				20, 25 lb. 1, 2, 3, 4, 5, 8, 9, 10, 12, 15,		<input checked="" type="checkbox"/> On Label <input type="checkbox"/> On Labeling accompanying product			
6. Manner in Which Label is Affixed to Product				<input checked="" type="checkbox"/> Lithograph <input type="checkbox"/> Paper glued <input type="checkbox"/> Stenciled		<input type="checkbox"/> Other _____			

Section - IV

1. Contact Point (Complete items directly below for identification of individual to be contacted, if necessary, to process this application.)		
Name	Title	Telephone No. (Include Area Code)
David L. Grassman	President	425-888-6212

Certification

I certify that the statements I have made on this form and all attachments thereto are true, accurate and complete. I acknowledge that any knowingly false or misleading statement may be punishable by fine or imprisonment or both under applicable law.

2. Signature 	3. Title President
4. Typed Name David L. Grassman	5. Date 10-22-99

Best copy
available

NOTIFICATION

NOV 12 1999

2/3

CORRY'S SLUG, SNAIL & INSECT KILLER is a convenient, ready-to-use bait. It is extremely effective in the control of slugs, snails, earwigs, sowbugs, cutworms, crickets, grasshoppers, ants, armyworms, millipedes, pillbugs, and darkling beetles. Easy to use, quick and economical CORRY'S SLUG, SNAIL & INSECT KILLER resists rain and sprinkling and remains effective in the garden for many days.

DIRECTIONS FOR USE

It is a violation of Federal law to use this product in a manner inconsistent with its labeling. Wearing household latex or rubber gloves, apply product directly from original container on soil in area to be treated. Apply when air is calm to avoid drift and contact with eyes and skin. Start applying at the farthest corner of the treatment area and work backward to avoid contact with treated surfaces. Allow dust to settle in treated areas before reentering. Do not repeat application more than once every seven days. Do not apply product more than four times per season. Days from product application to harvest noted below in parenthesis under SPECIAL SITUATIONS.

TO APPLY

Scatter bait lightly on soil in area to be treated. Apply heavier if infestation is severe. This product is for use in home and garden areas. This bait is extremely attractive to slugs, snails, and other listed insects and will lure them from their hiding places. All likely places should be treated as slugs, snails, and other listed insects travel. They favor damp, well shaded locations where they can obtain shelter by day. Be sure area to be treated is damp. In dry weather, water well before applying bait. Preferred baiting time is in the evening as these pests feed mainly at night. Normally apply bait every two weeks until infestation is under control. Heavy or prolonged rain can shorten effective period of bait. Use accordingly under these conditions. Use approximately one pound per 1750 square feet. Plants noted below with * use approximately one pound per 2200 square feet.

*SPECIAL SITUATIONS

Slugs, snails, and other listed insects are invading from adjacent properties, a pencil-thin line the entire length of the infested area will form a barrier and result in excellent control.

CORRY'S SLUG, SNAIL & INSECT KILLER can be used to protect home ornamental plants, flower gardens, dichondra and home turf lawns, and fruit and vegetable plants. When protecting fruit and vegetable plants treat area around plants and between rows. Do not apply to foliage or edible parts of plant. Protect the following fruit and vegetable plants: asparagus (1), beans (3), cabbage (3), carrots (7), celery (15), *cucumbers (3), lettuce (15), *melons (3), peas (3), peppers (3), potatoes (7), radishes (7), spinach (15), *squash (3), tomatoes (3), turnips (7), and strawberries (7).

STORAGE: Store in cool, dry, locked location out of direct sunlight, in original container, and not accessible to children or pets. Avoid contamination of feed and foodstuffs.

DISPOSAL: Do not reuse canister. Discard canister in trash. Securely wrap original container in several layers of newspaper and discard in trash.

CORRY'S

IDEAL FOR VEGETABLE GARDENS

SLUG SNAIL & INSECT KILLER

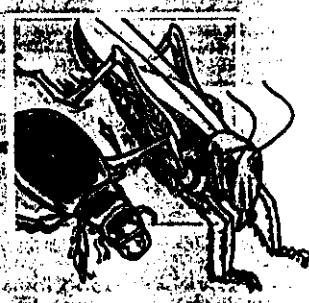
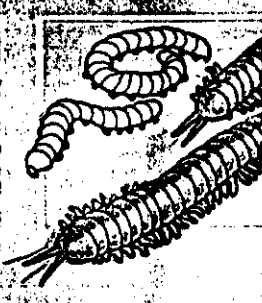
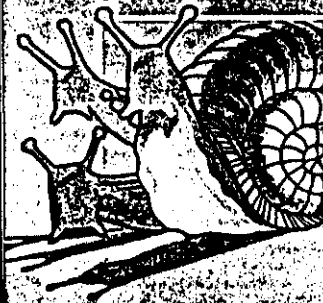

Remains Effective After Rain or Sprinkling

Keep out of reach of children

CAUTION: This pesticide may be fatal to dogs or other pets if eaten. Keep pets out of treated area. Read and follow all directions. See back panel for additional precautionary statements.

ACTIVE INGREDIENTS: Metaldehyde (2, 4, 6, 8-tetramethyl—1, 3, 5, 7-tetraoxacyclo-octane) 2%
Carbaryl (1-Naphthyl N-methylcarbamate) 5%
OTHER INGREDIENTS 93%

Net Weight 2 lbs. (908g)

CORRY'S

SLUG SNAIL & INSECT KILLER

CUT AND
LIFT

**PRECAUTIONARY STATEMENTS
HAZARDS TO HUMANS AND
DOMESTIC ANIMALS**

CAUTION: Causes eye irritation. May be harmful if swallowed. Avoid breathing dust. Avoid contact with skin, eyes, or clothing. Wash thoroughly after use. Keep out of reach of children and domestic animals. This pesticide may be fatal to dogs or other pets if eaten. Keep pets out of treated area.

IMPORTANT: Keep away from children, dogs or pets. Bait may be attractive to dogs. Confine pets during application to prevent them from believing they are being fed. Use and store under conditions where there will not be a hazard.

USER SAFETY REQUIREMENTS

- Wear long-sleeved shirt, long pants, shoes plus socks and household latex or rubber gloves when applying this product.
- Change clothing as soon as possible after use.
- Wash the outside of gloves before removing. As with any pesticide product, wash hands thoroughly immediately after handling and before eating, smoking or using the toilet.
- Do not allow children or pets to contact treated area until dust has settled.

STATEMENT OF PRACTICAL TREATMENT
If swallowed: Do not induce vomiting. Seek medical assistance immediately. If on skin: Wash with plenty of soap and water. Get medical attention if irritation persists. If in eyes: Flush with plenty of water. Call a physician if irritation persists. If inhaled: Remove from further exposure and treat symptomatically. **NOTE TO PHYSICIANS:** Carbaryl is a moderate, reversible cholinesterase inhibitor. Atropine is antidotal.

ENVIRONMENTAL HAZARDS

This product is extremely toxic to aquatic and estuarine invertebrates. For terrestrial uses, do not apply directly to water, or to areas where surface water is present or to intertidal areas below the mean high water mark. Do not contaminate water when disposing of equipment washwaters.

For information on this pesticide product (including health concerns, medical emergencies, or pesticide incidents), call the National Pesticide Telecommunications Network at 1-800-858-7378.

Made by: E.M. Matson, Jr. Co., Inc.
P.O. Box 1820
North Bend, WA 98045

EPA Reg. No. 8119-5
EPA Est. No. 8119-WA-1

© 2000 E.M. Matson, Jr. Co., Inc.
Made in U.S.A.



IDEAL FOR VEGETABLE GARDENS

SLUG SNAIL & INSECT KILLER

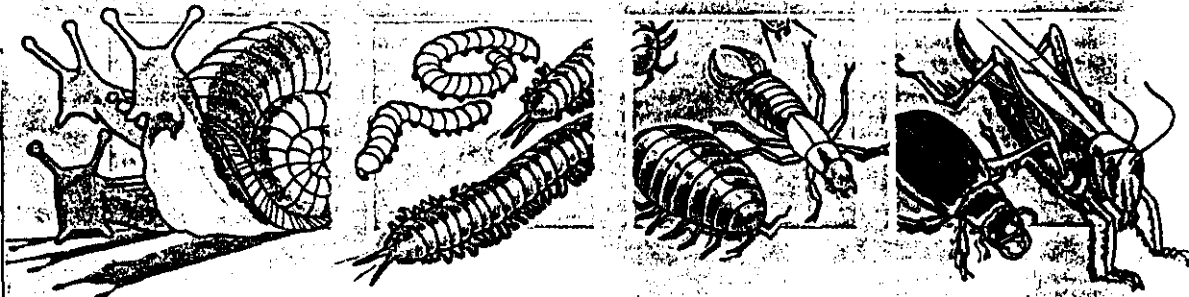

Remains Effective After Rain or Sprinkling

Keep out of reach of children.

CAUTION: This pesticide may be fatal to dogs or other pets if eaten. Keep pets out of treated area. Read and follow all directions. See back panel for additional precautionary statements.

ACTIVE INGREDIENTS: Metaldehyde (2, 4, 6, 8-tetramethyl-1, 3, 5, 7-tetraoxycyclo-octane) 2%
Carbaryl (1-Naphthyl N-methylcarbamate) 5%
OTHER INGREDIENTS 93%

Net Weight 2 lbs. (908g)