

Best copy available

8119-5

10/15/1997

1/2

CORRY'S

SLUG SNAIL & INSECT KILLER

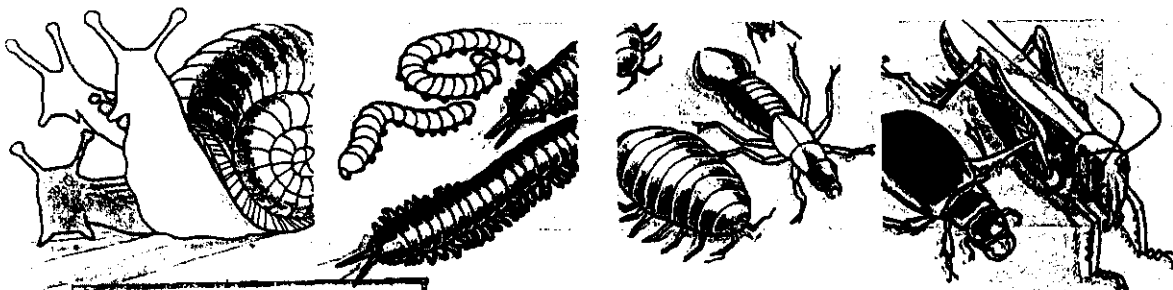

ACCEPTED

Remains Effective After Rain or Sprinkling

10/15/97

Keep out of reach of children.

CAUTION:

This pesticide may be fatal to dogs or other pets if eaten. Keep pets out of treated area. Read and follow all directions. See side panel for additional precautionary statements.

EPA Reg. No. 8119-5

ACTIVE INGREDIENTS: Metaldehyde (2, 4, 6, 8-tetramethyl-1, 3, 5, 7-tetraoxocyclo-octane) 2%
Carbaryl (1-Naphthyl N-methylcarbamate)* 5%
INERT INGREDIENTS 93%

*SEVIN® — Registered trademark of Rhône-Poulenc for Carbaryl insecticide.

Net Weight 2 lbs. (908g)

or rubber gloves when applying this product.

- Change clothing as soon as possible after use.
- Wash the outside of gloves before removing. As with any pesticide product, wash hands thoroughly immediately after handling and before eating, smoking or using the toilet.
- Do not allow children or pets to contact treated area until dust has settled.

STATEMENT OF PRACTICAL TREATMENT
If swallowed: Do not induce vomiting. Seek medical assistance immediately. If on skin: Wash with plenty of soap and water. Get medical attention if irritation persists. If in eyes: Flush with plenty of water. Call a physician if irritation persists. If inhaled: Remove from further exposure and treat symptomatically. **NOTE TO PHYSICIANS:** Carbaryl is a moderate, reversible cholinesterase inhibitor. Atropine is antidotal.

ENVIRONMENTAL HAZARDS

This product is extremely toxic to aquatic and estuarine invertebrates. For terrestrial uses, do not apply directly to water, or to areas where surface water is present or to intertidal areas below the mean high water mark. Do not contaminate water when disposing of equipment washwaters.

Mfd. by: E.M. Matson, Jr. Co., Inc.
P.O. Box 1820
North Bend, WA 98045

EPA Reg. No. 8119-5
EPA Est. No. 8119-WA-1

© 1998 E.M. Matson, Jr. Co., Inc.
Made in U.S.A.

CORRY'S

SLUG SNAIL
& INSECT
KILLER

2/2

CORRY'S

IDEAL FOR VEGETABLE GARDENS

SLUG SNAIL & INSECT KILLER

Slugs, snails, and other listed insects travel. They favor damp, well shaded locations where they can obtain shelter by day. Be sure area to be treated is damp. In dry weather, water well before applying bait. Preferred baiting time is in the evening as these pests feed mainly at night. Normally apply bait every two weeks until infestation is under control. Heavy or prolonged rain can shorten effective period of bait. Use more frequently under these conditions. Use approximately one pound per 1750 square feet.

Slugs, snails, and other listed insects travel. They favor damp, well shaded locations where they can obtain shelter by day. Be sure area to be treated is damp. In dry weather, water well before applying bait. Preferred baiting time is in the evening as these pests feed mainly at night. Normally apply bait every two weeks until infestation is under control. Heavy or prolonged rain can shorten effective period of bait. Use more frequently under these conditions. Use approximately one pound per 1750 square feet.

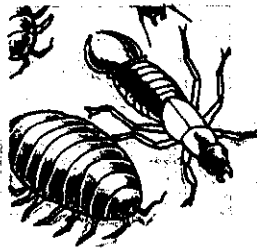
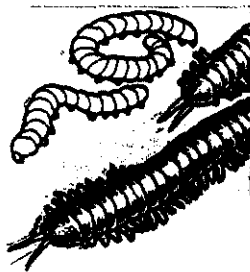
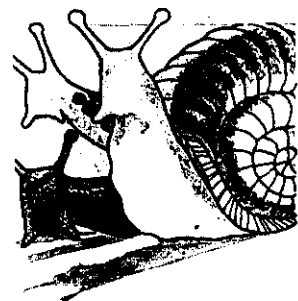

Remains Effective After Rain or Sprinkling

Keep out of reach of children.

CAUTION: This pesticide may be fatal to dogs or other pets if eaten. Keep pets out of treated area. Read and follow all directions. See side panel for additional precautionary statements.

ACTIVE INGREDIENTS: Metaldehyde (2, 4, 6, 8-tetraamethyl-1, 3, 5, 7-tetraoxacyclo-octane) 2%
Carbaryl (1-Naphthyl N-methylcarbamate)* 5%
INERT INGREDIENTS 93%

*SEVIN® — Registered trademark of Rhône-Poulenc for Carbaryl insecticide.

Net Weight 2 lbs. (908g)

*SPECIAL SITUATIONS

If slugs, snails, and other listed insects are invading from adjacent properties, a pencil-thin line the entire length of the infested area will form a barrier and result in excellent control.

*CORRY'S SLUG, SNAIL & INSECT KILLER can be used to protect home ornamental plants, flower gardens, dichondra and home turf lawns, and fruit and vegetable plants. When protecting fruit and vegetable plants treat area around plants and between rows. Do not apply to foliage or edible parts of plant. Protect the following fruit and vegetable plants: asparagus, beans, cabbage, carrots, celery, cucumbers, lettuce, melons, peas, peppers, potatoes, radishes, spinach, squash, tomatoes, turnips, apples, blackberries, cherries, citrus, grapes, peaches, plums, and strawberries.

STORAGE: Store in cool, dry, locked location out of direct sunlight, in original container, and not accessible to children or pets. Avoid contamination of feed and foodstuffs.

DISPOSAL: Do not reuse carton. Discard carton in trash. Securely wrap original container in several layers of newspaper and discard in trash.