

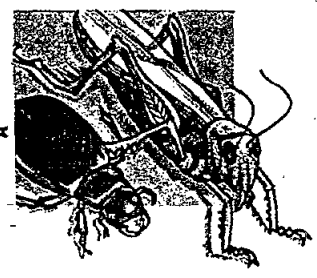

PM-19 Reg # 8119-5

IDEAL FOR VEGETABLE GARDENS

# SLUG SNAIL & INSECT KILLER

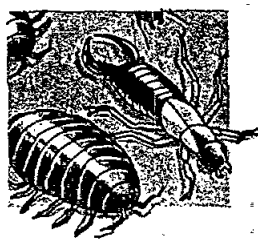
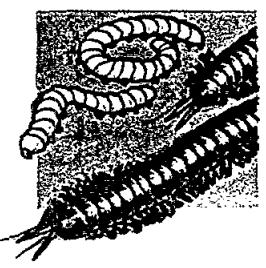
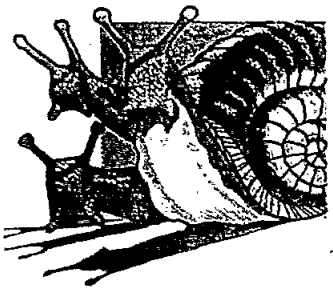

Remains Effective After Rain or Sprinkling

Keep out of reach of children.

**CAUTION:** This pesticide may be fatal to dogs or other pets if eaten. Keep pets out of treated area. Read and follow all directions. See side panel for additional precautionary statements.

ACTIVE INGREDIENTS: Metaldehyde (2, 4, 6, 8-tetramethyl-1, 3, 5, 7-tetraoxycyclo-octane) ..... 2%  
Carbaryl (1-Naphthyl N-methylcarbamate)\* ..... 5%  
INERT INGREDIENTS ..... 93%

\*SEVIN® — Registered trademark of Rhône-Poulenc for Carbaryl insecticide.

Net Weight 2 lbs.



0 70585 00008 5

**ACCEPTED**  
  
**APR 17 1996**  
  
Under the Federal Insecticide, Fungicide, and Rodenticide Act, as amended, for the pesticide registered under EPA Reg. No. 8119-5

CORRY'S SLUG, SNAIL & INSECT KILLER is a convenient, ready-to-use, bait. It is extremely effective in the control of slugs, snails, earwigs, sowbugs, cutworms, crickets, grasshoppers, ants, armyworms, millipedes, pillbugs, and darkling beetles. Easy to use, quick, and economical. CORRY'S SLUG, SNAIL & INSECT KILLER resists rain and sprinkling and remains effective in the garden for many days.

**DIRECTIONS FOR USE:**

It is a violation of Federal law to use this product in a manner inconsistent with its labeling.

**TO APPLY:**

Scatter bait lightly on soil in area to be treated. Apply heavier if infestation is severe. This product is recommended for use in home and garden areas. This bait is extremely attractive to slugs, snails, and other listed insects and will lure them from their hiding places. All many places should be treated as slugs, snails, and other listed insects travel. They favor damp, well shaded locations where they can obtain shelter by day. Be sure area to be treated is damp. In dry weather, water well before applying bait. Preferred baiting time is in the evening, as these pests feed mainly at night. Normally apply bait every two weeks until infestation is under control. Heavy or prolonged rain can shorten effective period of bait. Use more frequently under these conditions. Use approximately one pound per 1750 square feet.

**\*SPECIAL SITUATIONS**

If slugs, snails, and other listed insects are invading from adjacent properties, a pencil-thin line the entire length of the infested area will form a barrier and result in excellent control.

\*CORRY'S SLUG, SNAIL & INSECT KILLER can be used to protect home ornamental plants, flower gardens, dichondra and home turf lawns, and fruit and vegetable plants. When protecting fruit and vegetable plants treat area around plants and between rows. Do not apply to foliage or edible parts of plant. Protect the following fruit and vegetable plants: asparagus, beans, cabbage, carrots, celery, cucumbers, lettuce, melons, peas, peppers, potatoes, radishes, spinach, squash, tomatoes, turnips, apples, avocados, blackberries, cherries, citrus, grapes, peaches, plums, and strawberries.

**STORAGE:** Store in cool, dry, locked location out of direct sunlight, in original container, and not accessible to children or pets. Avoid contamination of feed and foodstuffs.

**DISPOSAL:** Do not reuse carton. Discard carton in trash. Securely wrap original container in several layers of newspaper and discard in trash.

272



# SLUG SNAIL & INSECT KILLER



IDEAL FOR VEGETABLE GARDENS

# SLUG SNAIL & INSECT KILLER

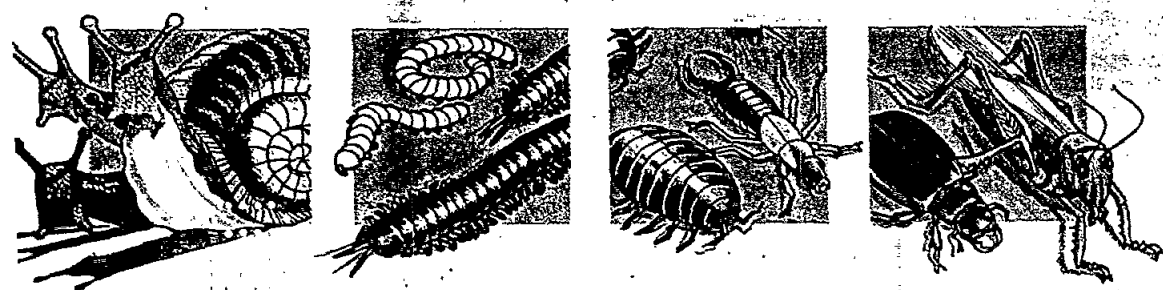

Remains Effective After Rain or Sprinkling

Keep out of reach of children.

**CAUTION:** This pesticide may be fatal to dogs or other pets if eaten. Keep pets out of treated area. Read and follow all directions. See side panel for additional precautionary statements.

ACTIVE INGREDIENTS: Metaldehyde (2, 4, 6, 8-tetramethyl-1, 3, 5, 7-tetraoxycyclo-octane) ..... 2%  
Carbaryl (1-Naphthyl N-methylcarbamate)\* ..... 5%  
INERT INGREDIENTS ..... 93%

\*SEVIN® — Registered trademark of Rhône-Poulenc for Carbaryl insecticide.

Net Weight 2 lbs.

CUT AND  
LIFT

PRECAUTIONARY STATEMENT  
HAZARDS TO HUMANS AND  
DOMESTIC ANIMALS

**CAUTION:** Causes eye irritation. May be harmful if swallowed. Avoid breathing dust. Avoid contact with skin, eyes, or clothing. Wash thoroughly after use. Keep out of reach of children and domestic animals. In shade may be fatal to dogs or other pets if eaten. Keep pets out of treated area.

**IMPORTANT:** Keep away from children, dogs, or pets. Bait may be attractive to dogs. Confine pets during application to prevent them from believing they are being fed. Use and store under conditions where there will not be a hazard.

## STATEMENT OF PRACTICAL TREATMENT

If swallowed: Call a physician or poison control center. Drink 2 or 3 glasses of water and induce vomiting by touching back of throat with finger. Do not induce vomiting or give anything by mouth to an unconscious person. If on skin: Wash thoroughly with soap and water. If in eyes: Flush with plenty of fresh water. NOTE TO PHYSICIANS: Carbaryl is a moderate, reversible cholinesterase inhibitor. Atropine is antidotal.

## ENVIRONMENTAL HAZARDS

This product is extremely toxic to aquatic and estuarine invertebrates. For terrestrial uses, do not apply directly to water, or to areas where surface water is present or to intertidal areas below the mean high water mark. Do not contaminate water when disposing of equipment washwaters.

Mfd. by: E.M. Matson, Jr. Co., Inc.  
7808 - 8th Ave. South  
Seattle, Washington 98108

EPA Reg. No. 8119-5  
EPA Est. No. 8119-WA-1  
© 1993 E.M. Matson, Jr. Co., Inc.  
Made in U.S.A.