

CATTLE BARNS

FILLING THE PERCH

The perch should be filled with a material that will not rot, decay, or become a breeding place for insects. The material should be packed firmly and should be flush with the ends of the perch.

CAUTION

Do not use a perch made of wood that has been treated with creosote or other preservatives. These materials are highly toxic and can be fatal to cattle.

PERCH LOCATIONS

The perch should be located in a well-ventilated area of the barn. It should be located in a place where the cattle can easily reach it. The perch should be located in a place where it will not be damaged by the cattle.

INSTALLATION OF THE PERCH

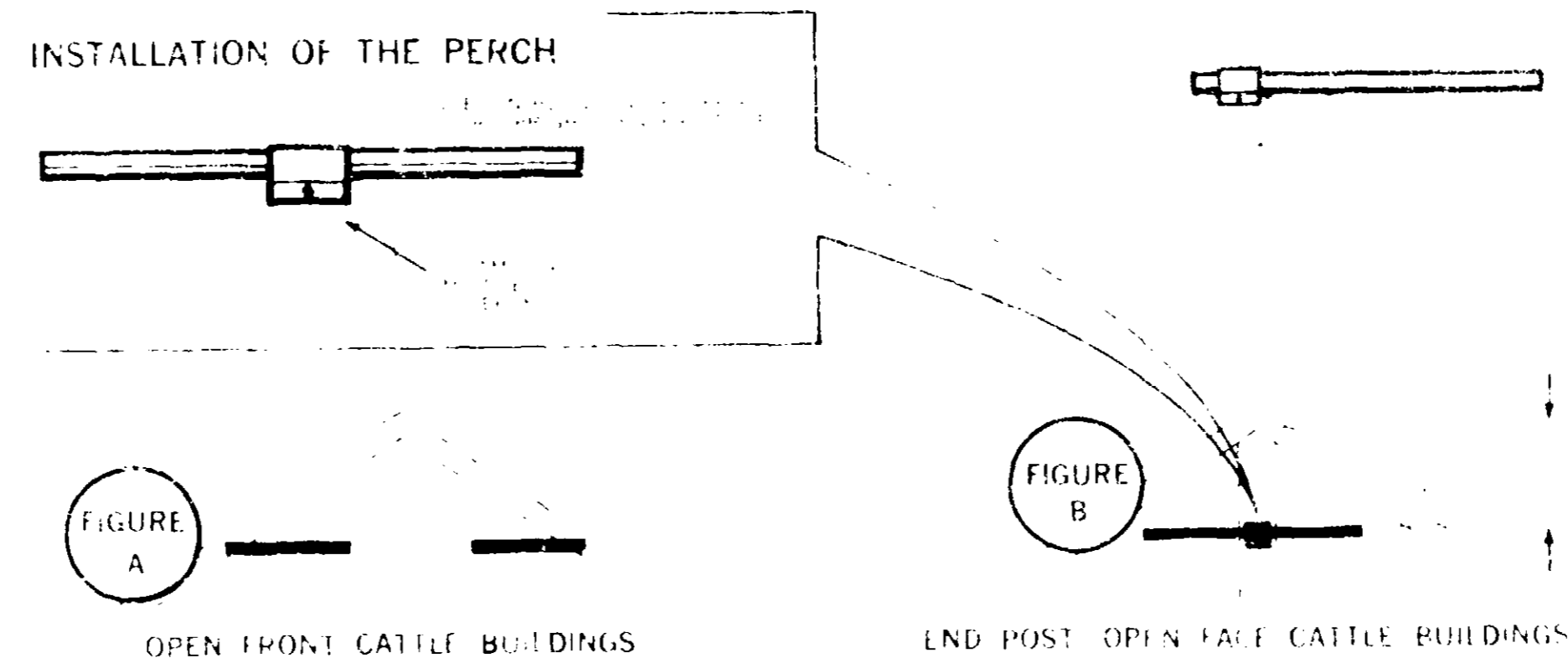

OPEN FRONT CATTLE BUILDINGS

END POST OPEN FACE CATTLE BUILDINGS

CATTLE BARN INSTALLATION



FIG. 1

RID-A-BIRD INSTALLATION INSTRUCTIONS

PERCH LOCATIONS

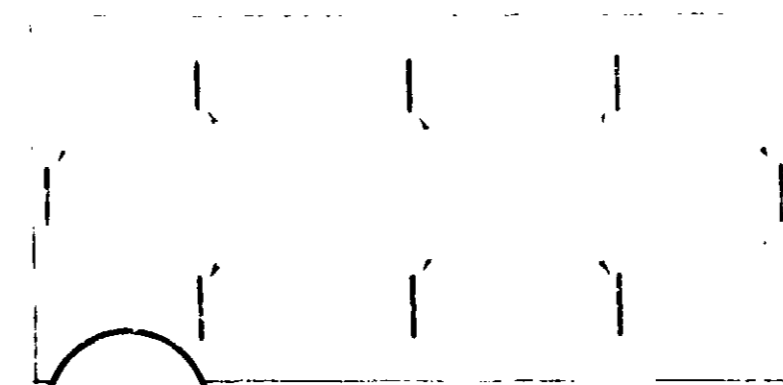
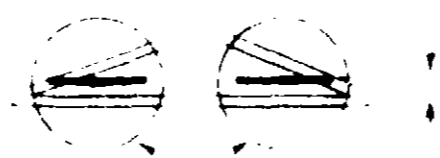
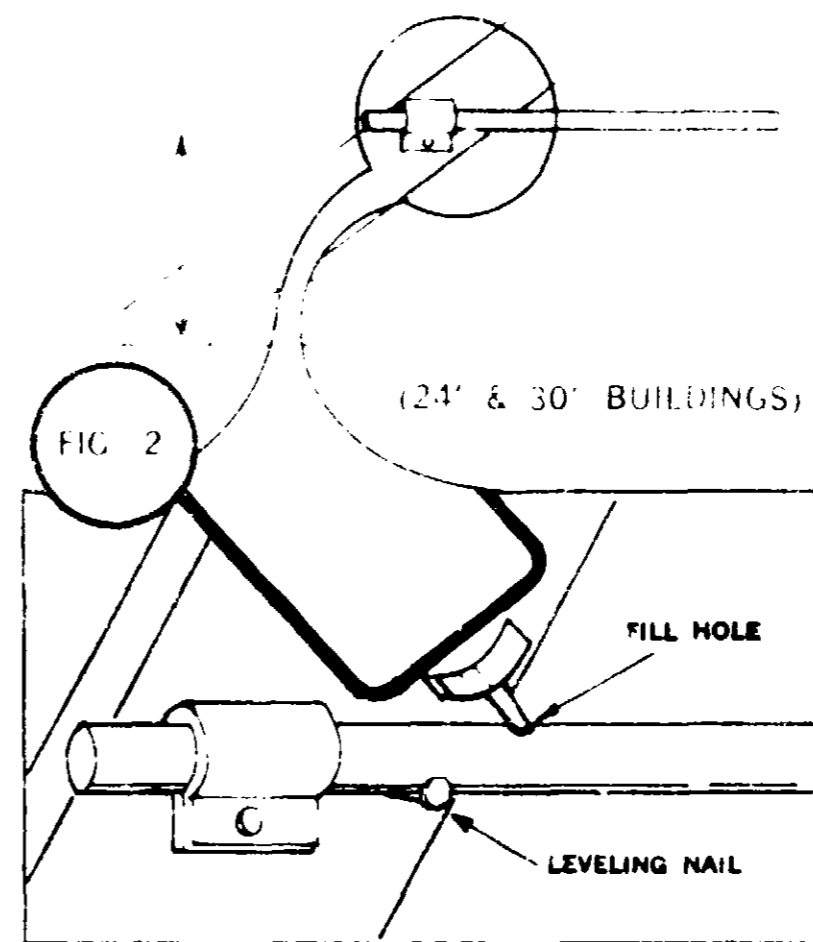
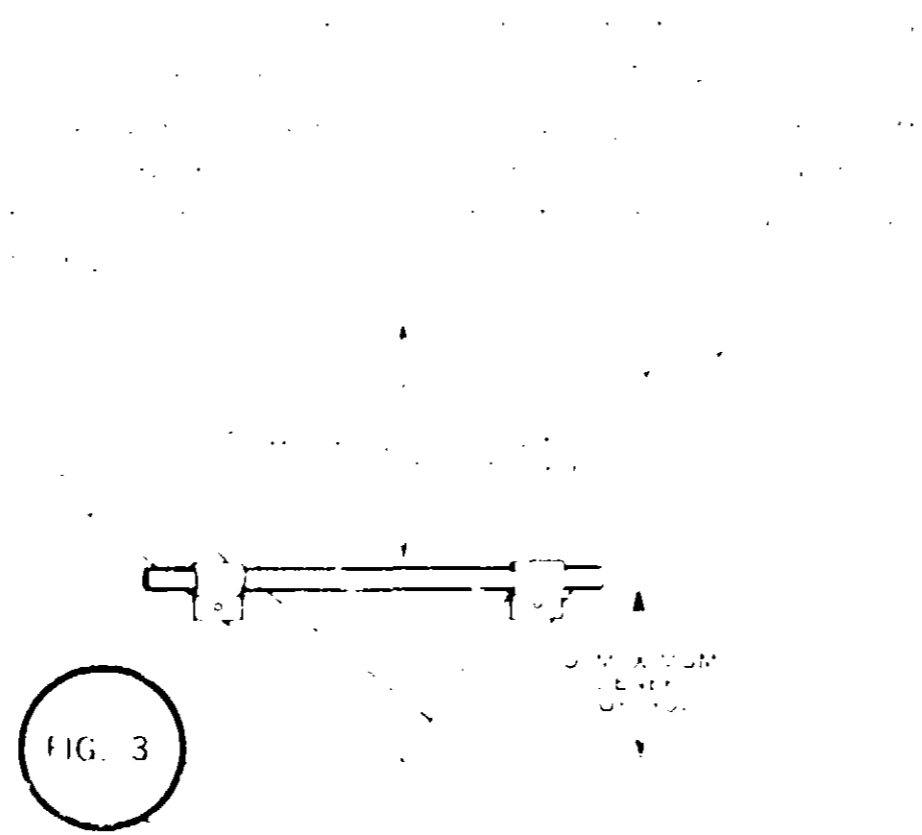

FIG. 1

CATTLE BARN AND MACH. SHEDS

PERCH MOUNTING



24' x 30' WIDE BUILDINGS



36', 42', 45', 48', 54' WIDE BUILDINGS

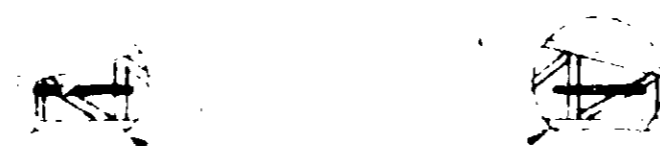

60' x 72' WIDE BUILDINGS

