Net Wt 30 lb.

ferti·lome.

LAWN WEED KILLER GRANULES

FOR CONTROLLING WEEDS IN

COMMON BERMUDA, BAHIA GRASS, ZOYSIA, KENTUCKY BLUE, ROUGH BLUE, RED TOP, CREPING RED FESCUE, ST. AUGUSTINE GRASS AND RYE GRASS LAWNS

EPA Reg. No. 7401-33

VOLUNTARY PURCHASING GROUPS, INC.
Bonham, Texas 75418

controls certain broadleaf and vining type weeds

$5.95

Covers up to 5,000 Sq. ft.

NEW! SYSTEMIC ACTION

attacks through leaves

REGISTERED

INSECTICIDE FUNGICIDE AND RODENTICIDE ACT FOR ECONOMIC POISON REGISTERED UNDER NO. 7401-33 SUBJECT TO ATTACHED COMMENTS.

7401-33

ferti·lome

ferti·lome

ferti·lome

DIRECTIONS

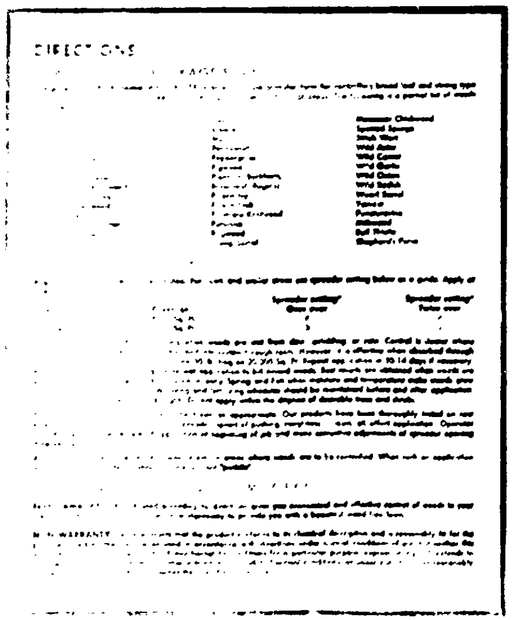

LAWN WEED KILLER GRANULES

FOR CONTROLLING WEEDS IN

LAWN WEED KILLER GRANULES

FOR CONTROLLING WEEDS IN

ferti·lome

DIRECTIONS

WHAT IS THIS PACKAGE FOR?

[illegible]

[illegible]	[illegible]
[illegible]	[illegible]
[illegible]	[illegible]