



UNITED STATES ENVIRONMENTAL PROTECTION AGENCY
WASHINGTON, DC 20460

OFFICE OF CHEMICAL SAFETY
AND POLLUTION PREVENTION

March 16, 2022

Rebecca Mannion
Agent for BISSELL Homecare, Inc.
2345 Walker Ave, NW
Grand Rapids, MI 49544

Subject: Label Amendment – Response to Region 4 Import Review
Including Revised Marketing Statements and Revisions to User Manual
Product Name: NEO
EPA Registration Number: 6297-1
Received Date: 06/04/2021
Action Case Number/Decision Number: 00305048

Dear Ms. Mannion:

The amended label referred to above, submitted in connection with registration under the Federal Insecticide, Fungicide and Rodenticide Act (FIFRA), as amended, is acceptable. This approval does not affect any conditions that were previously imposed on this registration. You continue to be subject to existing conditions on your registration and any deadlines connected with them.

A stamped copy of your labeling is enclosed for your records. This labeling supersedes all previously accepted labeling. Pursuant to 40 CFR 156.10(a)(6) you must submit one copy of the final printed labeling before you release the product for shipment with the new labeling. In accordance with 40 CFR 152.130(c), you may distribute or sell this product under the previously approved labeling for 18 months from the date of this letter. After 18 months, you may only distribute or sell this product if it bears this new revised labeling or subsequently approved labeling. "To distribute or sell" is defined under FIFRA section 2(gg) and its implementing regulation at 40 CFR 152.3.

Should you wish to add/retain a reference to the company's website on your label, then please be aware that the website becomes labeling under FIFRA and is subject to review by the Agency. See FIFRA section 2(p)(2). If the website is false or misleading, the product would be misbranded and unlawful to sell or distribute under FIFRA section 12(a)(1)(E). 40 CFR 156.10(a)(5) lists examples of statements EPA may consider false or misleading. In addition, regardless of whether a website is referenced on your product's label, claims made on the website may not substantially differ from those claims approved through the registration process, FIFRA section 12(a)(1)(B). Therefore, should the Agency find or if it is brought to our attention that a website contains false or misleading statements or claims substantially differing from the EPA approved registration, the website will be referred to the EPA's Office of Enforcement and Assurance.

Page 2 of 2
EPA Reg. No. 6297-1
Action Case Number/Decision No. 00305048

Your release for shipment of the product constitutes acceptance of these conditions. If these conditions are not complied with, the registration will be subject to cancellation in accordance with FIFRA section 6. If you have any questions, please contact Terria Northern via email at northern.terria@epa.gov.

Sincerely,

A handwritten signature in black ink that reads "Heather A. Garvie". The signature is written in a cursive, flowing style.

Heather A. Garvie
Senior Regulatory Advisor
Regulatory Management Branch 2
Antimicrobials Division
Office of Pesticide Programs

Enclosure: Accepted label

(Note to Reviewer: (parenthetical text) is optional; [bracketed text] is informational.)

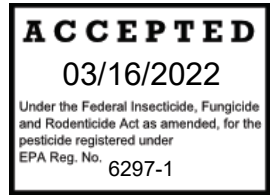

(MASTER LABEL) Neo (Name TBD)

(Alternate Brand Names: *BISSELL, Woolite, Pawsitively Clean, Bissell Advanced Pet Triple Action, Bissel Deep Clean+ Antibacterial, Bissell Pet Stain & Odor + Antibacterial*)

CARPET- [CLEANER] [CLEANING] - [DEODORIZER]

[Insert usage site] [Cleaner] [Cleaning], [Odor causing bacteria (destroyer) (killer) (eliminator) (reducer) (cleanser) (cleaner) (cleaning)], [Carpet Cleaner (for pet messes)], [Carpet Cleaning(for pet messes)], [(Dual Action) (Pet) Cleaner & Deodorizer], [(Triple Action) (Pet) Cleaner & Deodorizer], [(Insert usage site) (Pet) Deodorizer],[((Insert usage site) (Pet) Odor Neutralizer],[((Insert usage site) (Pet) Odor Eliminator],[((Insert usage site) Refresher], [Deep Cleaner +Deodorizer], [(Advanced) (Professional) Deep Cleaner formula], [(Advanced) (Professional) Deep Cleaning formula], [(Advanced) (Professional) Formula for carpet]

Active Ingredient:

Hydrogen Peroxide4.67%
Other Ingredients 95.33%
Total: 100.00%

EPA Reg. No.: 6297-1
EPA Est. No.: [6297-XXX-XXX]

CAUTION Keep out of Reach of Children

See additional precautionary statements on [back][side][right][left][other] [panel] of label [below]. Manufactured

[by] [for]:
Bissell Homecare, Inc.
2345 Walker Ave, NW
Grand Rapids, MI 49544

USA PAT #: 6,803,507¹

Net Contents:

Batch/Lot: (Note to Reviewer: The lot or batch number may also be stamped or imprinted directly on the packaging.)

8 fl oz (0.25 QT) 236 mL (0.23 L)	52 fl oz (1.62 QT) 1537 mL (1.53 L)
16 fl oz (0.5 QT) 473 mL (0.47L)	60 fl oz (1.87 QT) 1774 mL (1.77 L)
24 fl oz (0.75 QT) 709 mL (0.70 L)	62 fl oz (1.93 QT) 1833 mL (1.83 L)
26 fl oz (0.81 QT) 768 mL (0.76 L)	64 fl oz (2 QT) 1892 mL (1.89 L)
32 fl oz (1 QT) 946 mL (0.94 L)	71.3 fl oz (2.22 QT) 2108 mL (2.10 L)
48 fl oz (1.5 QT) 1419 mL (1.41 L)	80 fl oz (2.5 QT) 2365 mL(2.36 L)
50 fl oz (1.56 QT) 1478 mL (1.47 L)	128 fl oz (4 QT) 3785 mL (3.78 L)

¹ Under license by Virox Technologies Inc.

(Note to Reviewer: (parenthetical text) is optional; [bracketed text] is informational.)

(Note to reviewer: Boxed format or bullets may be used in First aid section if label space permits)

FIRST AID

If in Eyes: Hold eye open and rinse slowly and gently with water for 15-20 minutes. Remove contact lenses, if present, after the first 5 minutes, then continue rinsing. Call a poison control center or doctor for treatment advice.

Have the product container or label with you when calling a poison control center or doctor, or going for treatment.

**PRECAUTIONARY STATEMENTS HAZARDS
TO HUMANS AND DOMESTIC ANIMALS:**

CAUTION. Causes moderate eye irritation. Avoid contact with eyes or clothing. Wash thoroughly with soap and water after handling and before eating, drinking, chewing gum, using tobacco, or using the toilet.

Recommended Use (Location) [may include graphic depicting use/location]

All around the house‡	Car (s) (Truck(s)		Sunroom (s)
All around the home‡	Closets	Laundry Room	Vacation home
Attic	(Damp) Storage Area(s)	Living Room	Vehicles
Automobile(s)	(Damp) Storage Room (s)		Sunroom (s)
Baby's Room (s)	Den (/Study)	Mobile Home (s)	Daycare center(s)
Basement (s)	Dining Room (s)	Mud Room (s)	Auto Interiors
Bathroom (s)	Dorm (s)	Nursery (Nurseries)	
Bedroom (s)	Family Room (s)	Office(s)	
Boat (s)	Garage (s)	Pet area(s)	
Cabins	Home	Playroom(s)	
Camper (s)	House	Public places	
		Studios	

‡ Non food contact surfaces only

Recommended Use (Surfaces) [may include graphic depicting surface]

Carpet(s)	Frieze (carpet)	Berber (carpet)	
Stairs	Saxony (carpet)	Loop (carpet)	
Bathroom mats	Plush (carpet)	Carpet Tiles	
Kitchen mats	Shag (carpet)	(Area) Rug(s)	
Entry rugs		Auto interiors	

(Note to Reviewer: (parenthetical text) is optional; [bracketed text] is informational.)

DIRECTIONS FOR USE

It is a violation of Federal law to use this product in a manner inconsistent with its labeling. Read and follow all directions and precautions on this product label.

Before you clean, test a small, hidden area for colorfastness. If color is affected, do not use. Do not use on wool carpet.

[For use with BISSELL deep cleaning machines.]

[For use in all machines, when used as directed.]

[ONLY use with (BISSELL) BIG GREEN deep cleaning machine®]

[For use only in upright deep cleaning machines with (easy lock) (clean lock) (easy fill (water drop)) system]

[For use only in Bissell deep cleaning machines with (easy lock) (easy fill (water drop)) system]

[Flush machine with clean water after use.]

How to use:

1. Vacuum (thoroughly to remove loose dirt)
2. For best results removing tough stains use (BISSELL Tough Stain Pretreat) (Woolite Oxy Deep Precleaner) (stain remover and sanitize) (sanitize and stain remover) (sanitize and stain remover pretreat) (stain remover and sanitize pretreat) (BISSELL pretreat) (any BISSELL pretreat) (BISSELL Spot and Stain (cleaner)) (any BISSELL spot and stain remover) (any BISSELL spot and stain) (before deep cleaning)
3. (For BIG GREEN deep cleaning machine®) (For BISSELL BIG GREEN deep cleaning machine®) (For all full size and rental machines), add 4 fl oz total (or two capfuls) per gallon of tap water to machine formula tank
OR
3. Fill measuring cup provided or fill tank to formulate fill lines.
4. Deep clean carpet following machine's user guide
5. Flush machine with clean water after use
6. Stay off cleaned area until completely dry and vacuumed

For BISSELL Deep Cleaning machines with SmartMix® tank:

- Mix 4 fl oz of formula per gallon of tap water in the machine's clean water tank. Do not add formula to the SmartMix® tank.
- Make sure the machine setting is on "rinse" when using the machine

For BISSELL Deep Cleaning Machines with (Lock & Key) (EASY LOCK) (CLEAN LOCK) (EASYFILL (water drop)) (formula) (packaging) (compatibility) (system):

1. Vacuum (thoroughly to remove loose dirt)
2. For best results removing tough stains use (BISSELL) (Tough) (Stain) (Pretreat) before deep cleaning
3. Dispense 4 fl oz of (formula) (product) (BISSELL) (DEEP CLEAN + ANTIBACTERIAL) per gallon of tap water in the machine's clean water tank, following the directions in the machine User Guide.
4. Stay off cleaned area until completely dry and vacuumed

(Note to Reviewer: (parenthetical text) is optional; [bracketed text] is informational.)

(Attention:) Only for Bissell Machines with EASY FILL (water drop) System

Formula and bottle not compatible with any other deep cleaning machines. See Bissell.com for details.

How to Use:

1. After adding water, fill tank to EasyFill formula line.
2. Deep clean carpet following machine's user guide.
3. Flush machine with clean water after use.
4. Stay off cleaned area until completely dry and vacuumed.

For all full size and rental machines: add (4 fl-oz total) to each gallon of tap water.

[Do not use this product in BISSELL Deep Cleaning machines, model numbers XXXX.]

[After using this product in BISSELL Deep Cleaning machines, model numbers XXXX, flush machine with clean water.]

For more information about using concentrated formula in your machine, visit www.bissell.com

STORAGE AND DISPOSAL: Store in original container in areas inaccessible to small children. Store between 35°F to 85°F in dry, well-ventilated area away from chemicals, direct light, heat or open flame. Do not mix with other cleaning products. Keep securely closed. Nonrefillable container. Do not reuse or refill this container. Wrap [container] and put in trash or offer for recycling if available.

Manufactured by

[BISSELL brand

Questions or comments 1.800.237.7691 ©(year) BISSELL Homecare Inc., Grand Rapids, MI 49544 USA
www.bissell.com]

[Woolite brand

Questions or comments: Call 1.800.451.7847 Visit our website at www.woolitecarpet.com
Woolite is a trademark of Reckitt Benckiser licensed to BISSELL Homecare, Inc.]

[Pawsitively Clean brand

Questions or comments 1.800.237.7691 ©(year) BISSELL Homecare Inc., Grand Rapids, MI 49544 USA
www.pawsitivelycleanpet.com]

[BISSELL (Rental) brand

Questions or comments 1.800.749.9062 ©(year) BISSELL Homecare Inc., Grand Rapids, MI 49544 USA
www.bissellrental.com]

©(year) BISSELL Homecare Inc.
BISSELL International Trading Company BV
Stadhouderskade 55,
1072 AB Amsterdam
The Netherlands

(Note to Reviewer: (parenthetical text) is optional; [bracketed text] is informational.)

[Questions?] [Comments?] [Call XXX-XXX-XXXX]

For Consumer Care contact:
BISSELL Homecare, Inc.
P.O. Box 1888
Grand Rapids, MI 49501

[Made in (insert country of manufacture origin)]

Optional Label Statements, Marketing Claims, and Pictograms:

*** Non-living allergens including: Pollen, Pet dander, Dust mite allergen(s)**

(Cleaning Claims)

2 in 1 (formula) (cleans (and) (deodorizes) (and) (freshens) (and) (eliminates allergens*) (removes allergens*))

2 in 1 deep cleaning formula that cleans and deodorizes at the same time

3 in 1 (formula) (cleans) (and) (deodorizes) (and) (freshens) (and) (eliminates allergens*) (removes allergens*)

4 in 1 (formula) (cleans) (and) (deodorizes) (and) (freshens) (and) (eliminates allergens*) (removes allergens*)

Accelerated oxygen cleaning action

Accelerated oxygen cleaning action penetrates deep down to remove tough dirt and stains

(Antibacterial) (formula) cleans and deodorizes

(Deep) Cleans (+) (&) deodorizes

(Deep) Cleans (+) Deodorizes (insert usage site)

(Deep) Cleans and eliminates (greater than) (more than) (over) (90% of) odor causing bacteria

(Deep) Cleans and removes (greater than) (more than) (over) (90% of) odor causing bacteria

(Deep) Cleans, deodorizes and freshens all in one (formula)

(Deep) Cleans, Deodorizes and Reconditions

(Deep) Cleans, deodorizes, and freshens (insert usage surfaces)

(Deep) Cleans, deodorizes, and restores (insert usage surfaces)

(insert usage site) cleaner

(Our) Best formula for cleaning and deodorizing carpet

(Permanently) Eliminates dirt, dust, and common allergens* from (insert usage site)

(Permanently) Eliminates tough stains like (red wine), (food stains), (fruit juice), (pet messes), (mud/dirt), (ink), (chocolate), (coffee/tea), (cola), (blood), (grease), (motor oil), (& more)

(Permanently) Removes dirt, dust, and common allergens* from (insert usage site)

(Permanently) Removes tough (dirt) stains like (red wine), (food stains), (fruit juice), (pet messes), (mud/dirt), (ink), (chocolate), (coffee/tea), (cola), (blood), (grease), (motor oil), (& more)

(Permanently) Removes tough (pet) (spots) (stains) (soils) (and) (odors) (on) (insert usage site)

Antibacterial

Best (BISSELL) formula for cleaning (usage site)

Boost your (deep) cleaning results with proven deodorizing power

Booster

Boosts (deep) cleaning for a cleaner, fresher home

Boosts (deep) cleaning performance for a cleaner, fresher home

Boosts (deep) cleaning performance to also deodorize

Boosts cleaning performance

Boosts cleaning performance to deep clean beyond what's seen

(Note to Reviewer: (parenthetical text) is optional; [bracketed text] is informational.)

Carpet (Spot and stain) Deodorizer (for pet messes)
Cleaning booster
Cleans & Deodorizes- better than cleaning alone
Cleans (insert usage site)
Cleans as it deodorizes Cleans
beyond the surface Cleans
everyday (pet) messesCleans
plus boosts
Cleans the toughest soils
Cleans tough (pet spots) (spots) (and) (pet stains) (stains)
Cleans tough stains (on) (insert usage site)
Complete (pet) cleaning and deodorizing system
Deep clean beyond what's seen™
Deep down clean(ing)
Deodorizes as it cleans
Dramatically enhances the cleaning performance
Dual action (formula) (cleaning) (cleaner) (cleans) (and) (deodorizes) (and) (freshens) (and)
(eliminates allergens*) (removes allergens*)
Easily removes soils and stains
Effective cleaning of tough (pet) (spots) (stains) and (soils)
Effectively removes tough dirt and grime
Eliminates (pet odors) (odors) (allergens*) (everyday dirt) (and) (spots and stains)
Eliminates (x%) (of) (non-living) allergens*
Eliminates allergens*
Eradicates (tough) (dirt) (and) (stains) (pet stains)
Fast & effective (pet) (deep) cleaning
Fast and effective (deep) cleaning
For a cleaner home
For a cleaner, fresher home
For a cleaner, fresher household
For a deep clean
For a thorough deep clean
Go beyond surface cleaning
Goes beyond surface cleaning
Goes beyond surface cleaning- unique penetrating action thoroughly cleans and deodorizes
(deep down into the carpet fibers)
Improve your (deep) cleaning results with proven deodorizing power
Improve(s) (deep) cleaning performance for a cleaner, fresher home
Improves (deep) cleaning performance to also deodorize
Improves cleaning performance
Improves cleaning performance to deep clean beyond what's seen (Kills)
(controls) (greater than 90%) (>90%) (of) odor causing bacteria
(Kills) (controls) (greater than) (more than) (over) (90% of) odor causing bacteria on (insert
usage site) for a (fresh, clean home) (deep down clean)
(Kills) (controls) odor causing bacteria for a (fresh, clean home) (deep down clean)
No (hard) scrubbing required
Penetrates deep down to clean and deodorize
Penetrates for a (complete) (deep) clean
Pet Stain and odor remover (and deodorizer)
Powerful (penetrating) cleaning
Removes (pet odors) (odors) (allergens*) (everyday dirt) (and) (spots and stains)
Removes (pet spots) (spots) (and) (stains) without hard scrubbing

(Note to Reviewer: (parenthetical text) is optional; [bracketed text] is informational.)

Removes (tough) (dirt) (and) (stains) (pet stains)
Removes (x%) (of) (non-living) allergens*
Removes allergens*
Removes deep down (dirt), (pet stains), (stains), (&) (pet odors), (odors)
Removes tough dirt and grime
(Safely) removes tough odors and soils (on) (insert use site)
Thoroughly cleans and deodorizes deep within carpet fibers, eliminating stains, odor causing bacteria, and allergens*
Thoroughly cleans and deodorizes deep within carpet fibers, removing stains, odor causing bacteria, and allergens*
Triple (cleaning) action (deep cleans) (and) (removes odor causing bacteria) (and) (deodorizes) (and) (freshens) (and) (removes allergens*) (and) (eliminates allergens*) (and) (removes stains)
Triple action (cleans) (and) (kills) (controls) odor causing bacteria) (and) (refreshes)
Triple action (formula) (cleaning) (cleaner) (cleans) (and) (deodorizes) (and) (freshens) (and) (eliminates allergens*) (removes allergens*)
Unbeatable cleaning
Unique penetrating action goes deep within carpet fibers to thoroughly clean and deodorize – eliminating dirt, stains, odors, and allergens*
Unique penetrating action goes deep within carpet fibers to thoroughly clean and deodorize – removing dirt, stains, odors, and allergens*

(Deodorizing Claims)

2 in 1 (formula) (cleans) (&) (and) (kills) (controls) odor-causing bacteria
(Eliminates) (removes) (the toughest) (tough) odors caused by bacteria on (insert usage site)
(Fresh) (Clean) (fragrance) (scent)
(insert usage site) (Pet) Deodorizer
(insert usage site) (Pet) Odor Eliminator
(insert usage site) (Pet) Odor Neutralizer
(insert usage site) (Pet) Spot and stain deodorizer
(insert usage site) Refresher
(Kills) (controls) (destroys) (eliminates) (greater than) (more than) (over) (90% of) odor causing bacteria
(Kills) (Controls) (Eliminates) (Destroys) odor causing bacteria
(Leaves behind a) Clean, Fresh Scent
(Light), (fresh), clean scent
(Permanently) Eliminates (pet) odors
(Permanently) Removes (pet) odors
Clean and fresh scent
Cleans & Controls Odor-Causing Bacteria
Controls the growth of odor causing bacteria
Deodorizes and freshens (leaving a light, clean scent)
Destroys (greater than) (more than) (over) (90% of) odor causing bacteria on (insert usage sites)
Destroys tough (pet) odors
Doesn't just mask (pet) odors
Effective to kill (greater than) (more than) (over) (90% of) odor causing bacteria
Eliminates (pet) odors and (kills) (controls) (removes) (gets rid of) (greater than) (more than) (over) 90% of the bacteria that cause them
Eliminates (pet) odors doesn't just mask
Eliminates (pet) odors, doesn't just mask
Eliminates (tough odor) (tough odors) (bacterial odor) (bacterial odors) (pet odors) on (insert usage site)
Eliminates odors (including) (kitchen) (pet) (and) (smoke)

(Note to Reviewer: (parenthetical text) is optional; [bracketed text] is informational.)

Eliminates odors by controlling the growth of mold and mildew
Eliminates the toughest (pet) odors at the source
For ultimate freshness Fresh,
Clean scent Freshens (insert
usage site)
Freshens home with the scent of (fragrance name)
Full day freshness
Keep (insert usage site) smelling fresher longer
Keeps (insert usage site) smelling fresh
(Kills) (controls) (greater than) (more than) (over) (90% of) bacteria that cause (pet) odors
(Kills) (controls) (greater than) (more than) (over) (90% of) odor causing bacteria
(Kills) (controls) (greater than) (more than) (over) (90% of) odor causing bacteria and eliminates (pet)
odors for a cleaner, fresher home
(Kills) (controls) (greater than) (more than) (over) (90% of) odor causing bacteria and removes (pet)
odors for a cleaner, fresher home
(Kills) (controls) (greater than) (more than) (over) (90% of) odor causing bacteria at the source
(Kills) (controls) (greater than) (more than) (over) (90% of) odor causing bacteria on (insert usage
site)
(Kills) (controls) odor causing bacteria (that ordinary cleaners don't)
Leaves (insert usage site) deodorized
Leaves (insert usage site) smelling (refreshed) (fresh) (clean)
Leaves (rooms) (home) smelling fresh and clean
Leaves a fresh scent Leaves
a fresh, clean scent Leaves a
light, clean scent
Leaves your (insert usage site) free of (pet) odors
Lifts (pet) odors and freshens
Lightly scented
Lightly scented and suitable for frequent use
Long lasting freshness
Neutralizes (pet) odors
Neutralizes (pet) odors in (insert usage site)
Neutralizes, reduces, and controls the growth of odor causing bacteria
Penetrates (deep inside) (insert usage site) to eliminate (pet) odors at their source
Penetrates (deep inside) (insert usage site) to remove (pet) odors at their source
Prevents odors at the source
Refreshes (insert usage site)
Removes (pet) odors and (kills) (controls) (removes) (gets rid of) (greater than) (more than)
(over) 90% of the bacteria that cause them
Removes (pet) odors doesn't just mask
Removes (pet) odors, doesn't just mask
Removes (tough odor) (tough odors) (bacterial odor) (bacterial odors) (pet odors) on (insert
usage site)
Removes odors (including) (kitchen) (pet) (and) (smoke)
Removes odors by controlling the growth of mold and mildew
Removes odors+ provides a clean, light scent
Removes the toughest (pet) odors at the source
Removes tough (pet) odors and soils
Stain (&) (and) odor remover for carpet
To eliminate (greater than) (more than) (over) (90% of) odor causing bacteria on (insert usage
site)

(Note to Reviewer: (parenthetical text) is optional; [bracketed text] is informational.)

To remove (greater than) (more than) (over) (90% of) odor causing bacteria on (insert usage site)

(General Usage Claims)

(Advanced) (Professional) cleaning formula for carpet

(Alcohol) (Bleach) free

(non caustic) (non-alkaline) (non-abrasive) formula

(Okay) (suitable) for daily use

(Okay) (suitable) for monthly use

(Okay) (suitable) for regular use

(Okay) (suitable) for weekly use

(Okay) for everyday use

(Safe) (Suitable) for (use in) all full size machines

(Use on) (Designed for) (soft) (suitable for) carpet surfaces that you and your family come in contact with everyday

(With) an active ingredient you can pronounce

Bottle contains minimum of X% post consumer recycled plastic

Can you pronounce the active ingredient in other cleaning formulas?

Carefully designed for home use.

Carpet extraction for cleaning and deodorizing carpets

Compatible with all deep cleaning machines including: BISSELL, Hoover, Dirt Devil, and Rug

Doctor

Compatible with all full size machines

Contains no heavy metals, optical brighteners or dyes

Designed for use in all full size machines

Dye Free (formula) (technology)

Gentle cleaning for your carpet

Gentle on your carpet

Gentle on your carpets

Great for use in any room of the house

Leaves carpet clean for children and pets (when used as directed)

Leaves no harmful residue

For everyday use

No residue

No harsh fumes

No resoiling

No VOCs

Non-abrasive formula

No-rinse formula

Okay (suitable) to use daily

Perfect for use on pet messes

Pet friendly

Safe & gentle for your carpet

Safe for all carpets (including nylon, wool, & stain resistant carpets)

Safe for use in BISSELL, Hoover, Rug Doctor, and other full size deep cleaning machines Safe for your carpet

Single active ingredient: Hydrogen Peroxide

Suitable for use in BISSELL, Hoover, Rug Doctor, and other full size deep cleaning machines Suitable for use on (insert usage site)

This product is approved for use on (insert usage sites) Up

to (x) uses per bottle

Use daily (in) (on) the (insert usage area) your (family)(and)(pets) touch (the most) often

(Note to Reviewer: (parenthetical text) is optional; [bracketed text] is informational.)

Use throughout your house

(Easy Use Claims)

(Advanced) (Professional) cleaning (formula) for (insert usage sites)
(Suitable) For everyday use
Can be used anytime
Designed for households with pets & kids
Dries fast
Dries in (x) minutes
Dual (action) (purpose)
Dual action
Easy to use
Everyday formula
Fast drying
Fast, easy, effective
Gentle on (insert usage surfaces)\
Great for (insert usage sites) Keep
your home clean
Leaves no (harmful) residue
Makes cleaning easier
Multi-purpose
Multi-use
No rinsing required
Portable deep cleaning (formula) (detergent) (soap) (solution)
Simple application
Suitable for use around the home
Takes care of (insert usage sites) (pet) stains and odors
Treat stains, (pet) odors and allergens*
Triple (action) (purpose)
Triple action
Upright deep cleaning (formula) (detergent) (soap) (solution)
Works on (most) (insert usage sites)

(Other/General Claims)

Bottle contains minimum of X% post-consumer recycled plastic
EPA approved
(Ultra) concentrated

(Marketing Claims)

(2 in 1) (3 in 1) (Action) (product)
(Dual) (Triple) (Advanced) Action
(Money back) (Satisfaction) (Guarantee) (or your money back) (or its) (yours) (free)All
in 1
Bonus (X) (oz) (X %) (more) (free)
Complete Clean
New {note to reviewer: use for first 6 months only}
New and improved {note to reviewer: use for first 6 months only}Patent
information at www.bissell.com/patents
Save (\$X) now
(Includes) Trial (size) (pack) [insert brand name]
Try (me) (for) (free) (now) (today)
Value (size) (pack)

(Note to Reviewer: (parenthetical text) is optional; [bracketed text] is informational.)

(Carpet Cleaning Machine Claims)

Advanced Deep Cleaning System

Attacks Spots & Stains (with CleanShot® Pretreater) *[Note to Reviewer: Non-antibacterial formula]*

CleanShot® Concentrated spray helps remove tough, set-in pet stains

Home to a deeper clean®

Max Clean Mode (Removes embedded dirt, stains and allergens*)

Our Best Deep Cleaning System For Pets*

*Stain & Odor Removal system includes [insert product name and machine parts].

ProDry (Dries in about 30 minutes)

Removes Pet Hair, Stains & Odor with 2-in-1 Upholstery Tool

[Note Reviewer: This mode is not for use with antibacterial formula]

Express Clean Mode (reference instructions in user guide). Tested on new carpet with protectant. Results may vary.

(Optional images)

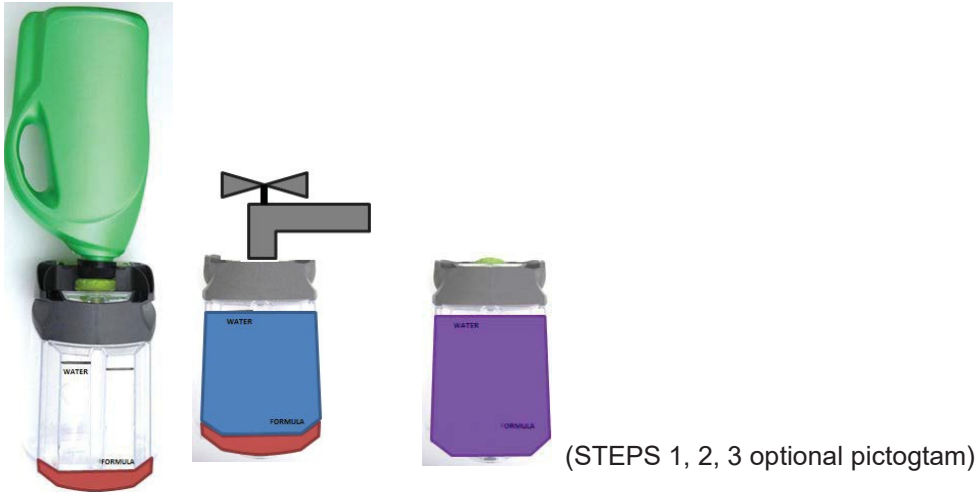
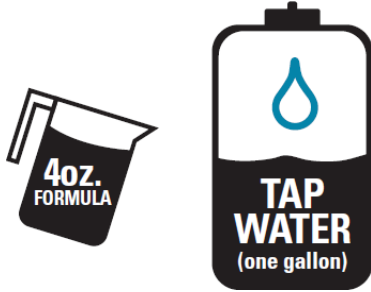

SEPARATE AND RECYCLE



(Note to Reviewer: (parenthetical text) is optional; [bracketed text] is informational.)

[Note to Reviewer: A user guide will accompany the pesticide solution when the product is packaged with the carpet deep cleaner machine. There are several different user guides for different model numbers, provided below as a representative of the models' series. Additionally, the User Guides presented below are a representation of text that may be found within a specific model User Guide. The sections may appear in a different order or sections not related to the registered product omitted. Graphics may vary slightly in illustration but not intent. Capitalization, punctuation, and omission of steps and renumbering is permitted, and may be necessary to make a cohesive instruction depending on the model. The table of contents is provided for the label reviewer and is not to be reproduced for the product as sold.]

[Contents

Lift-Off - QUICK START GUIDE 1565 SERIES	13
PROHEAT 2X® LIFT-OFF® Deep Cleaner USER GUIDE 1560, 1564, 1565 SERIES.....	16
PROHEAT 2X® REVOLUTION™ Deep Cleaner USER GUIDE 1548, 1550, 1551 SERIES	33
REVOLUTION™ Pet Deluxe QUICK START/USER GUIDE 2007 Series	54
REVOLUTION™ PET PRO QUICK START/USER GUIDE 1964, 1986, 2007 Series	77
SPOTBOT™ Portable Deep Cleaner USER GUIDE 1711 SERIES.....	122]

(Note to Reviewer: (parenthetical text) is optional; [bracketed text] is informational.)

Lift-Off - QUICK START GUIDE 1565 SERIES

QUICK START GUIDE

1565 SERIES



PROHEAT 2X[®] LIFT-OFF[®] DEEP CLEANER

WARNING

Refer to the enclosed user guide for complete instructions and important safety notices.

Innovative Two-in-One Carpet Cleaner

- » Clean a full room in the upright position
- » 2X DirtLifter[®] PowerBrushes loosen and remove deep down dirt
- » Detach the pod for cleaning stairs and upholstery or convenient spot cleaning
- » Use the BISSELL Professional formula to achieve professional results

PARTS INCLUDED

1. Upper Handle
2. Portable Spot Cleaner/Base
3. 4 Screws (taped to handle)
4. Tool Attachment(s)
5. 2 Trial Size Formulas

Assembly Instructions

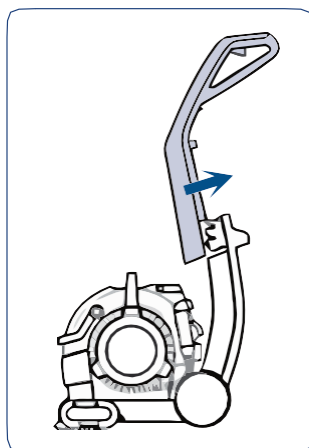

1. Slide handle into base.

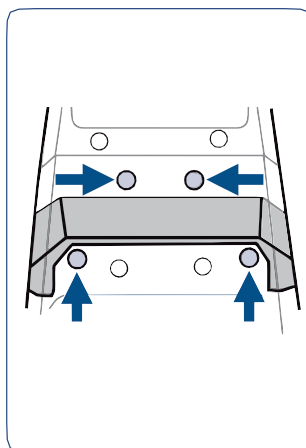

2. On the back insert 4 screws in a slight upward angle. **NOTE: Screw in screws at an upward angle**

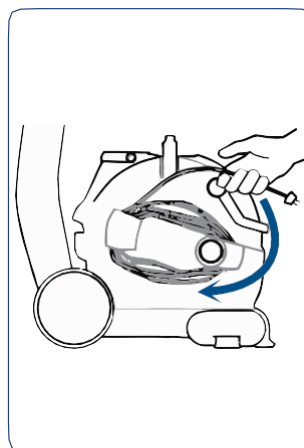

3. Wrap cord.

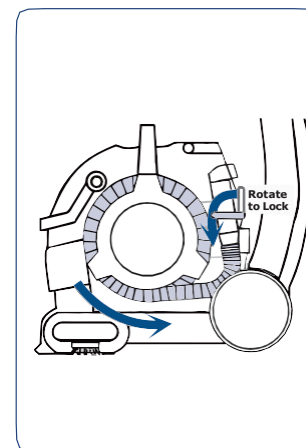

4. Wrap hose and lock in place by rotating latch.

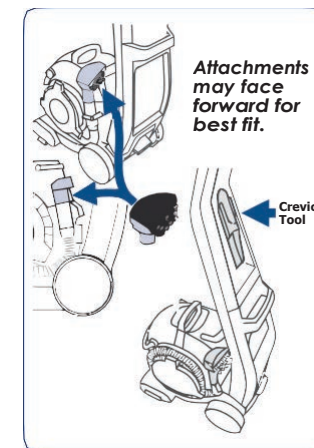

5. Place attachment(s) – Since attachments vary by model, see carton to see which attachments are included

QUICK START GUIDE

For further instructions
reference the User Guide or visit
www.BISSELL.com

Fill Instructions

FILL WITH WATER

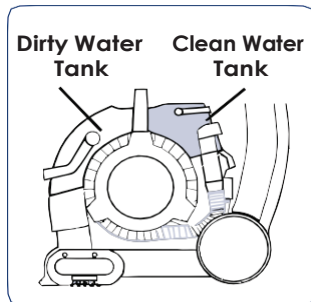

1. Locate the Clean Water Tank on back side of the Pod

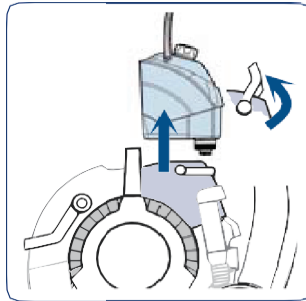

2. Pull handle up and lift Clean Water Tank

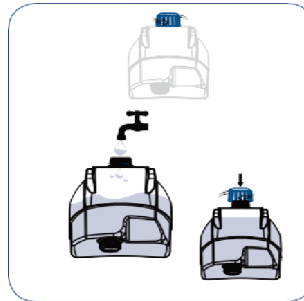

3. Remove Cap, fill with hottap water (140F/60°C) to Water Line.

Deep Cleaning Tips & Tricks

- » Vacuum first to remove all loose dirt, debris, and pet hair before deep cleaning your carpet.
- » Plan a cleaning route to leave an exit path. It is best to begin cleaning in the corner farthest from your exit.
- » Ensure your machine is stored properly for the next time you use it! For details on how to properly store your machine, refer to User Guide.

Choose Your Formula

ANTIBACTERIAL FORMULA

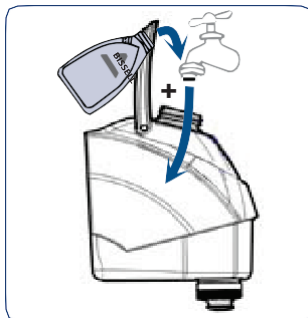

With Trial Size Antibacterial Formula: After adding hot water, pour the antibacterial formula into the clean tank up to the **EasyFill** line. Twist the cap back onto the tank.

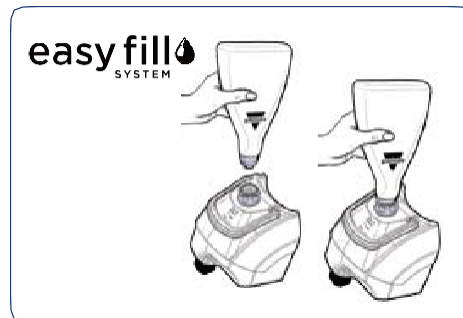

For Future Use with Full-Size Antibacterial Formula: After filling the clean tank with hot water, twist the yellow cap back onto the tank. Firmly insert the full size formula bottle into the cap on the clean tank and squeeze until formula reaches the **EasyFill** line.

2X FORMULA

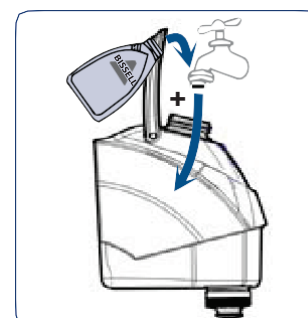

After adding hot water to the tank, add 1.5 oz of 2X formula.

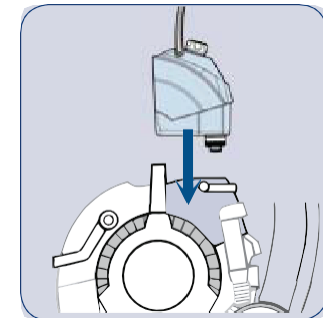

DON'T FORGET!
Place the tank back on the unit.

(Note to Reviewer: (parenthetical text) is optional; [bracketed text] is informational.)

PROHEAT 2X® LIFT-OFF® Deep Cleaner USER GUIDE 1560, 1564, 1565 SERIES



PROHEAT 2X[®] LIFT-OFF[®] Deep Cleaner

USER GUIDE
1560, 1564, 1565 SERIES

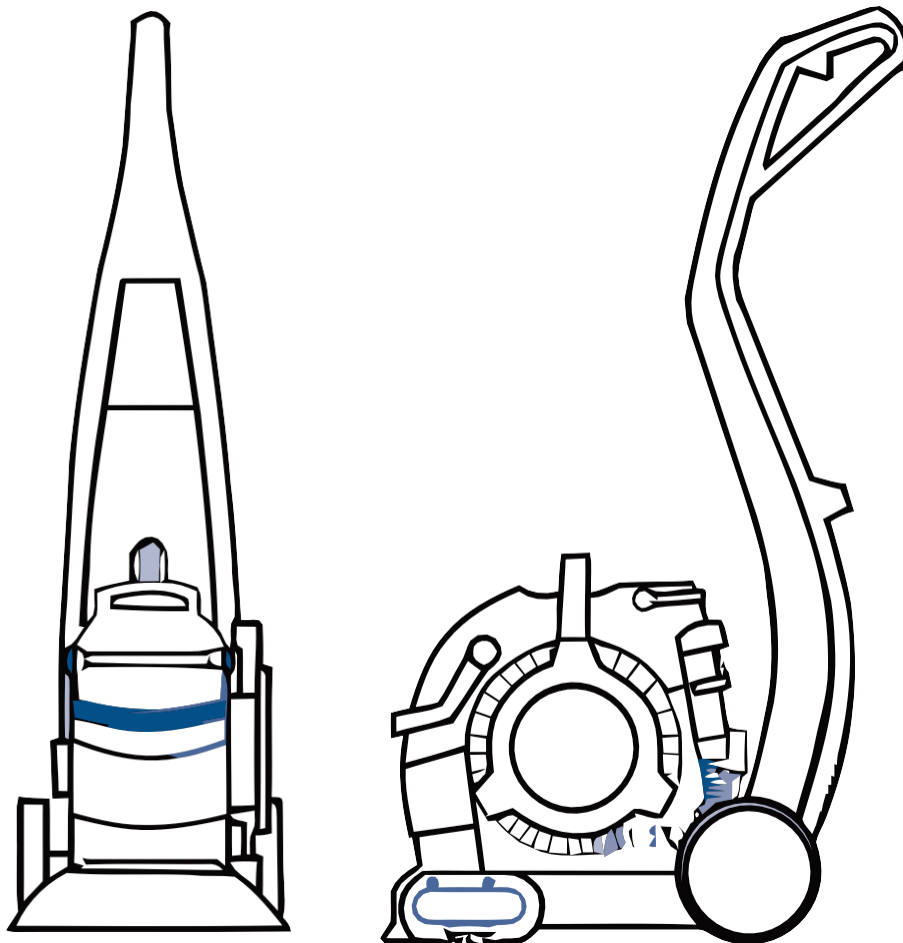

IMPORTANT SAFETY INSTRUCTIONS

READ ALL INSTRUCTIONS BEFORE USING YOUR DEEP CLEANER.

When using an electrical appliance, basic precautions should be observed, including the following:

⚠️ WARNING

TO REDUCE THE RISK OF FIRE, ELECTRIC SHOCK, OR INJURY:

- » Connect to a properly grounded outlet only. See grounding instructions. Do not modify the 3-prong grounded plug.
- » Do not leave appliance when it is plugged in. Unplug from outlet when not in use and before servicing.
- » Do not expose to rain, store indoors.
- » Do not allow to be used as a toy. Close attention is necessary when used by or near children.
- » Do not use for any purpose other than described in this User's Guide. Use only manufacturer's recommended attachments.
- » Do not use with damaged cord or plug. If appliance is not working as it should, or has been dropped, damaged, left outdoors, or dropped into water, have it repaired at an authorized service center.
- » Do not pull or carry by cord, use cord as a handle, close a door on cord, or pull cord around sharp edges or corners. Do not run appliance over cord. Keep cord away from heated surfaces.
- » Do not unplug by pulling on cord. To unplug, grasp the plug, not the cord.
- » Do not handle plug or appliance with wet hands.
- » Do not put any object into openings. Do not use with any opening blocked; keep openings free of dust, lint, hair, and anything that may reduce air flow.
- » Keep hair, loose clothing, fingers, and all parts of body away from openings and moving parts.
- » Turn off all controls before plugging or unplugging appliance.
- » Use extra care when cleaning on stairs.
- » Do not use to pick up flammable or combustible materials (lighter fluid, gasoline, kerosene, etc.) or use in areas where they may be present.
- » Do not use appliance in an enclosed space filled with vapors given off by oil base paint, paint thinner, some moth proofing substances, flammable dust, or other explosive or toxic vapors.
- » Do not use to pick up toxic material (chlorine bleach, ammonia, drain cleaner, etc.).
- » Do not pick up anything that is burning or smoking, such as cigarettes, matches, or hot ashes.
- » Use only BISSELL cleaning products intended for use with this appliance to prevent internal component damage. See the Cleaning Formula section of this guide.
- » Unplug before connecting TurboBrush Tool.
- » Do not immerse. Use only on surfaces moistened by the cleaning process.
- » Keep appliance on a level surface.
- » Do not carry the appliance while in use.

SAVE THESE INSTRUCTIONS

This model is for household use only. Commercial use of this unit voids the manufacturer's warranty.

⚠️ WARNING

Improper connection of the equipment-grounding conductor can result in a risk of electrical shock. Check with a qualified electrician or service person if you aren't sure if the outlet is properly grounded. **DO NOT MODIFY THE PLUG.** If it will not fit the outlet, have a proper outlet installed by a qualified electrician. This appliance is designed for use on a nominal 120-volt circuit, and has a grounding attachment plug that looks like the plug in the illustration. Make certain that the appliance is connected to an outlet having the same configuration as the plug. No plug adapter should be used with this appliance.

GROUNDING INSTRUCTIONS

This appliance must be connected to a grounded wiring system. If it should malfunction or break down, grounding provides a safe path of least resistance for electrical current, reducing the risk of electrical shock. The cord for this appliance has an equipment-grounding conductor and a grounding plug. It must only be plugged into an outlet that is properly installed and grounded in accordance with all local codes and ordinances.

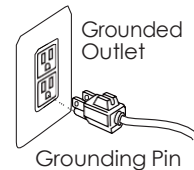

Package Contents

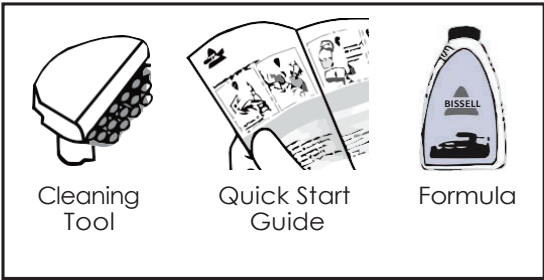

NOTE: Standard accessories may vary by model. Additional tools may vary – check carton for contents.

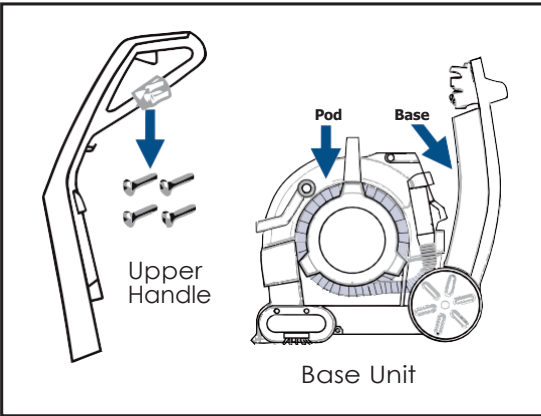

Thanks for buying a BISSELL deep cleaner

We're glad you purchased a BISSELL deep cleaner. Everything we know about floor care went into the design and construction of this complete, high-tech home cleaning system.

Your BISSELL deep cleaner is well made, and we back it with a limited three-year warranty. We also stand behind it with a knowledgeable, dedicated Consumer Care department, so, should you ever have a problem, you'll receive fast, considerate assistance.

My great-grandfather invented the floor sweeper in 1876. Today, BISSELL is a global leader in the design, manufacture, and service of high quality homecare products like your BISSELL deep cleaner.

Thanks again, from all of us at BISSELL.

Mark J. Bissell
 Mark J. Bissell
 Chairman & CEO

- Safety Instructions 2
- Product View 4
- Assembly 5
- Cleaning Formulas 6
- Operations 7-10
- Maintenance & Care 11-13
- Troubleshooting 14
- Warranty 15
- Service 15
- Product Registration 16
- Contact Information 16
- Parts & Supplies 16

Product View

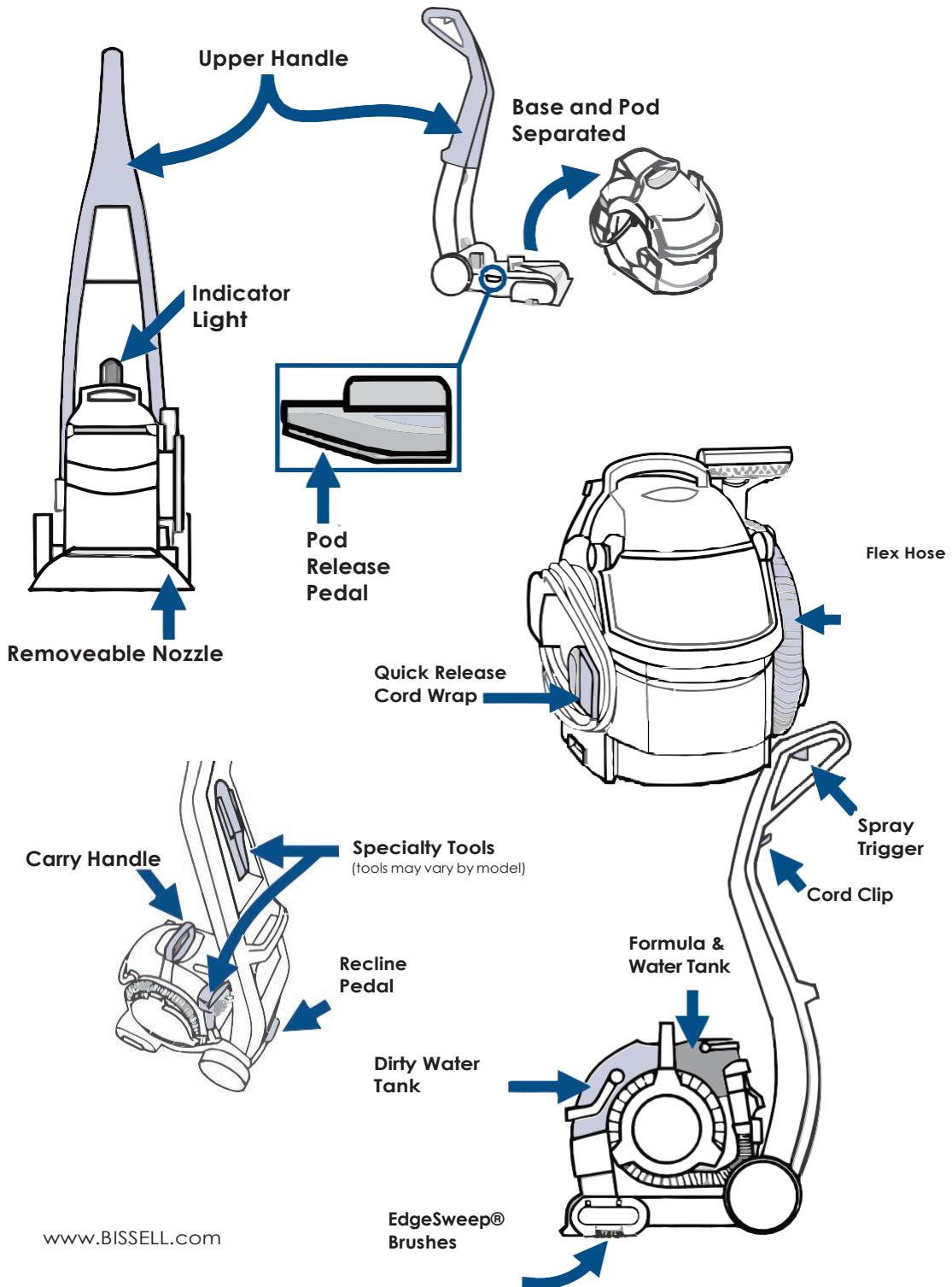

Assembly

⚠ WARNING

Do not plug in your deep cleaner until you are familiar with all instructions and operating procedures.

Your deep cleaner comes in two easy-to-assemble components:

- Upper handle
- Portable spot cleaner/Base

The only tool you will need to assemble your cleaner is a Phillips screwdriver.

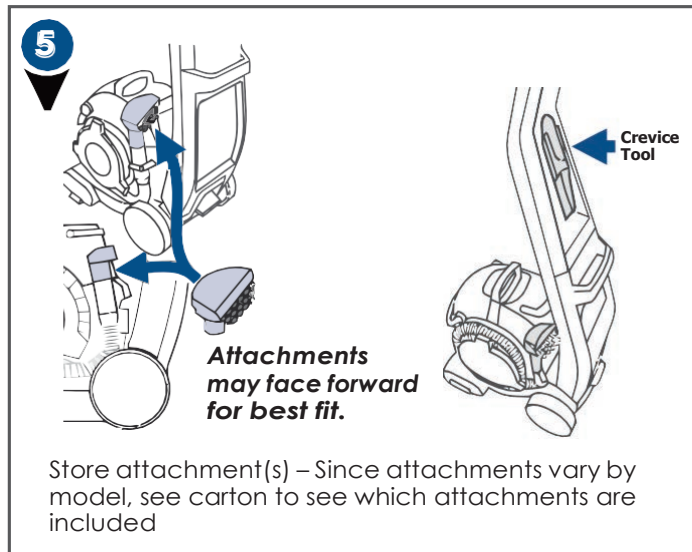
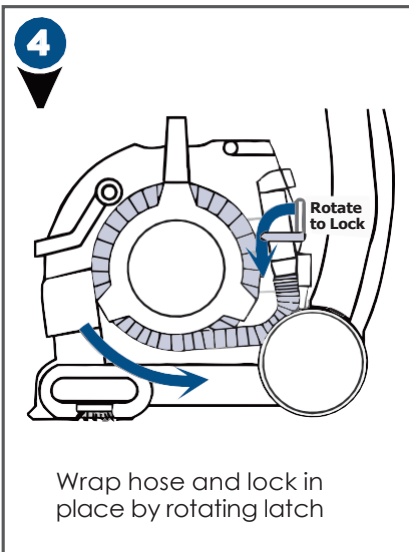
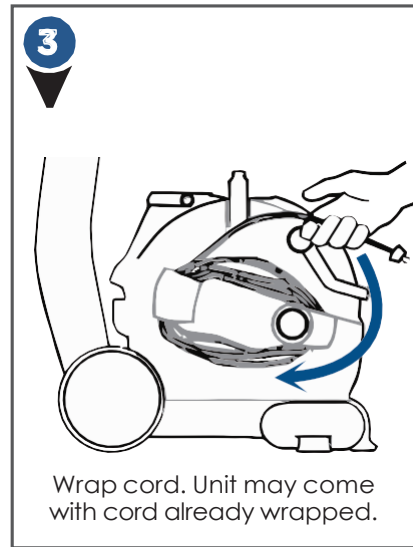
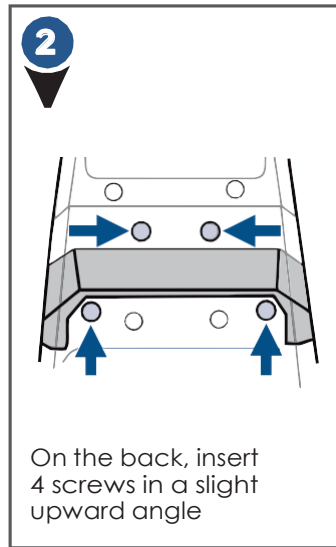
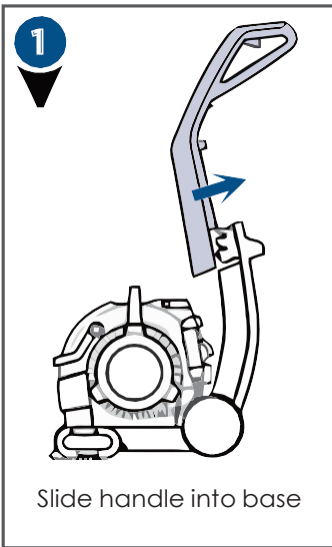

Cleaning Formulas

WARNING

To reduce the risk of fire and electric shock due to internal component damage, use only BISSELL cleaning fluids intended for use with the deep cleaner.

Keep plenty of genuine BISSELL 2X* on hand so you can clean and protect whenever it fits your schedule.

Always use genuine BISSELL deep formula cleaning formulas. Non-BISSELL cleaning solutions may harm the machine and may void the warranty.

BOOST CARPET CLEANING FORMULA ENHANCER				PRETREAT PRE TREAT SPOTS AND STAINS TO IMPROVE CARPET CLEANING PERFORMANCE		
						
Oxy Boost	Renew Boost	Prevent Boost	Pet Oxy Boost	Stain PreTreat	Pet Stain PreTreat	Pet PreTreat + Sanitize
Removes old, set-in stains permanently	Revives carpets to look their best	Repels stains from soaking into carpet fibers	Removes pet stains and odors permanently	Pretreat to penetrate and loosen tough stains	Pretreat to help remove tough pet stains and odors	Penetrates to sanitize and loosen tough stains
easy fill SYSTEM		PROFESSIONAL FORMULA	2X* CLEANING FORMULA			
						
DeepClean + Antibacterial	Professional Deep Cleaning	Pet Stain & Odor	DeepClean & Protect	Allergen± Cleansing	DeepClean + Refresh	Deep Clean + Oxy
2-in-1 formula	Out cleans all other formulas Includes Scotchgard™ Protector	Removes tough pet stains and contains patented odor removal technology Includes Scotchgard™ Protector	Deep cleans carpets and protects from future stains with Scotchgard™ Protector	Helps remove pet & pollen allergens±	Powerful cleaning with a refreshing scent	Removes deep down dirt, pet stains, & pet odor

ONLY BISSELL Protects from future stains with Scotchgard™ Protector. Scotchgard™ is a trademark of 3M®.

*2.5 fl. oz. of 2X concentrated formula is equivalent to 5.0 fl. oz. of non-concentrated formula.

±Non-living allergens including: Pollen, Pet dander, Dust mite allergen(s)

Tips Before Carpet Cleaning

- If cleaning an entire room, consider moving your furniture to another area.
- Use a dry vacuum cleaner over area before using your deep cleaner.
- Pre-treat stains with BISSELL PreTreat to improve performance on coffee stains and ground-in dirt.

A note about BISSELL formula

One of the effective stain removing ingredients in Boost Oxy is Hydrogen Peroxide. Certain people may be affected by the product when it comes into contact with their skin; it may turn the skin white and/or cause tingling. Washing your hands after use and applying hand lotion will remove any possible white discoloration.

Fill Formula & Water Tank: EasyFill

1 Dirty Water Tank Clean Water Tank

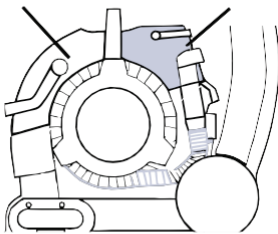

Locate the Clean Water Tank on back side of the Pod.

2

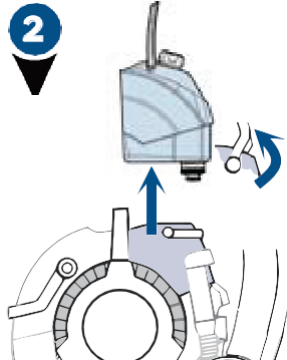

Pull handle up and lift Clean Water Tank.

3

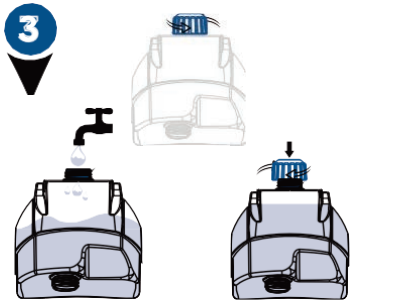

Remove Cap, fill with hot tap water (140F/60°C) to Water Line.

4

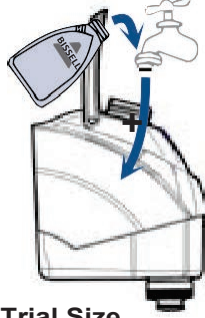

With Trial Size Antibacterial Formula:
After adding hot water, pour the antibacterial formula into the clean tank up to the EasyFill line. Twist the cap back onto the tank.

5

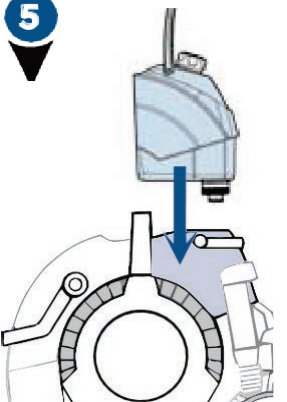

Place the tank back on the unit.

easy fill
SYSTEM



For Future Use with Full-Size Antibacterial Formula:
After filling the clean tank with hot water, twist the yellow cap back onto the tank. Firmly insert the full size formula bottle into the cap on the clean tank and squeeze until formula reaches the EasyFill line.

TIP: Attaching the Pod

- When the portable machine is seated correctly, the heated cleaning light will illuminate when you turn the machine on.
- If the heat indicator light does not illuminate, release the pod and re-secure by pushing firmly until both sides snap into place.

NOTE: Fill with hot (140°F/60°C MAX) tap water and add the appropriate BISSELL solution. **DO NOT HEAT WATER OR TANK IN MICROWAVE, OR USE BOILING WATER.**

NOTE: For Easy-Fill Anti-Bacterial cleaning benefits, do not add additional cleaning formulas.

NOTICE: Do not over wet carpet. Take care not to run over loose objects or edges of area rugs. Stalling brush may result in premature belt failure.

NOTICE: BISSELL Deep Clean + Antibacterial formula is only for BISSELL machines with EasyFill System™.

Fill Formula & Water Tank: 2X Formula

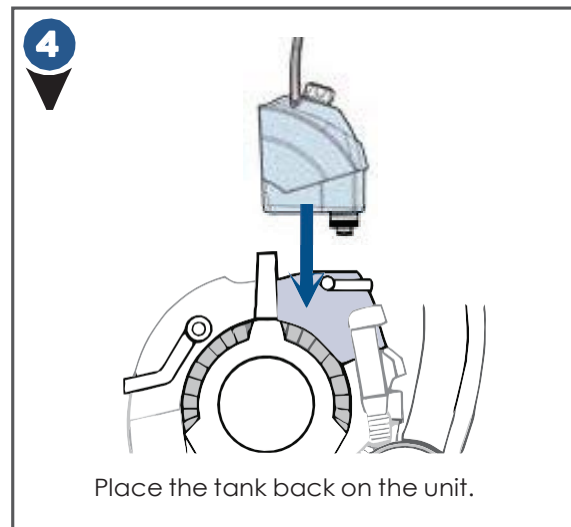
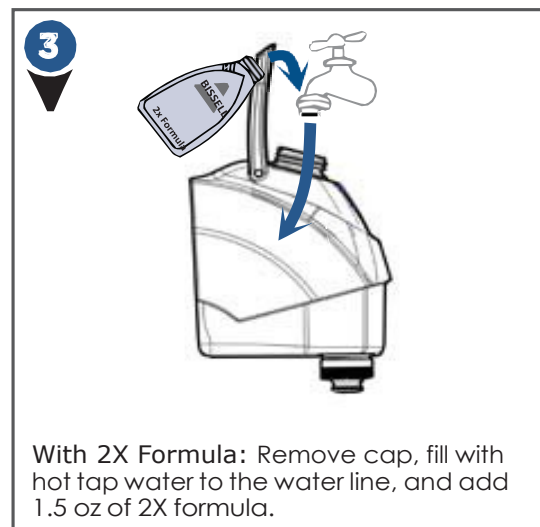
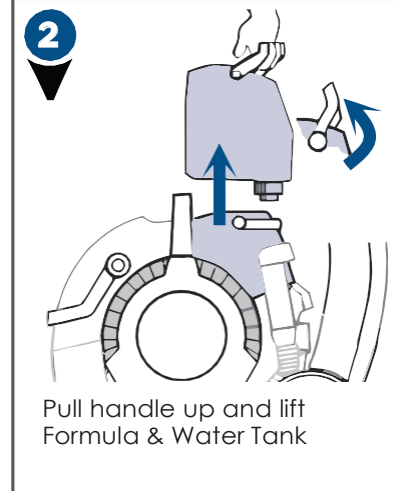
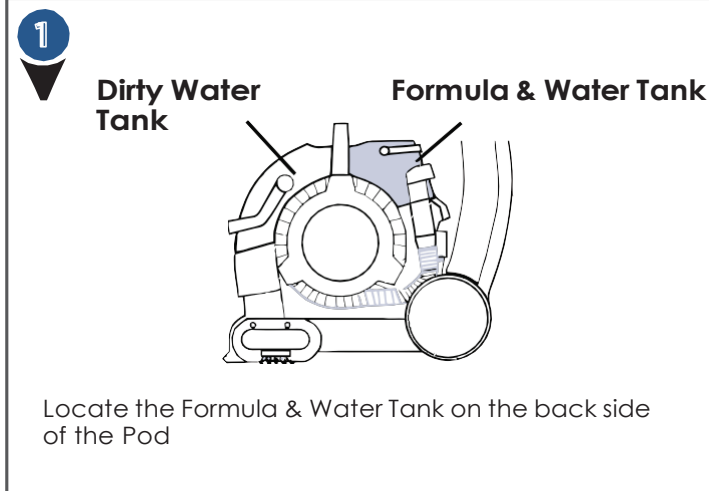

TIP: Before Carpet Cleaning

- Move furniture to another area if cleaning an entire room.
- Use a dry vacuum cleaner over area before using your deep cleaner.
- Pre-treat spots and stains in heavy traffic areas.



Pour in more power with BISSELL Boost

- Fill tank with water and 2X formula (Step 3 above)
- Add 2 ounces of any BISSELL Boost per 1 gallon of water.
- The ProHeat 2X® Lift-Off® Deep Cleaner has a .75 gallon formula + water tank.

NOTE: Fill with hot (140°F/60°C MAX) tap water and add the appropriate BISSELL solution. **DO NOT HEAT WATER OR TANK IN MICROWAVE, OR USE BOILING WATER.** Do not substitute BISSELL 2X Formula cleaning solution with other household cleaning products.

Clean Carpet: Upright Mode

1

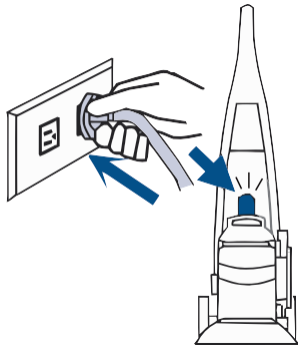

Plug into a properly grounded outlet
Indicator light turns on when unit is plugged in, power switch is pushed and Pod is seated correctly.

2

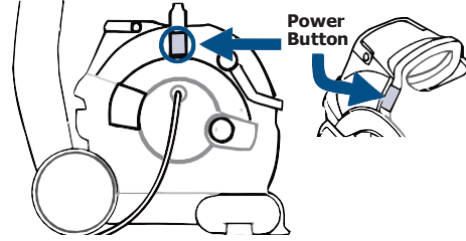

After confirming Formula & Water Tank is filled properly, press the power button, located on the Cord Wrap side

3

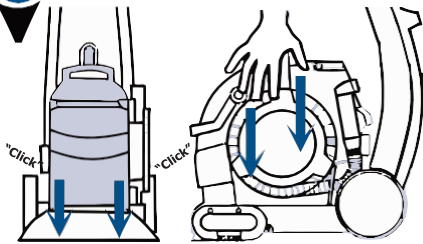

If light doesn't turn on, reset Pod

Listen for two clicks

5

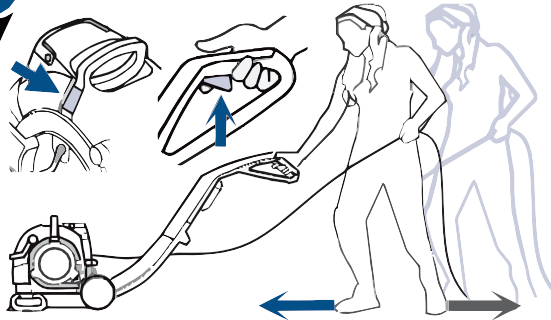

2X Formula

Press the trigger to apply solution. Slowly make 2 wet passes, one forward and one back. Release the trigger to recover the dirty solution by slowly making 2 dry passes, one forward and one back.

easy fill[®] SYSTEM

Press trigger to apply solution. Slowly make 3 wet passes, one forward, one back and one more forward. Release the trigger to recover the dirty solution by slowly making a final dry pass back.

4



Press recline pedal to release handle.

NOTE: The ProHeat 2X[®] Lift-Off[®] Deep Cleaner may be equipped with a circuit breaker that automatically shuts off the brush if a large or loose object catches in the brush roll. If that occurs, unplug your machine, remove the foreign object, and plug the unit back in to reset circuit breaker.

NOTICE: Some Berber carpets have a tendency to fuzz with wear. Repeated strokes in the same area with an ordinary vacuum or deep cleaner may aggravate this condition.

Clean Carpet: Portable Mode

1

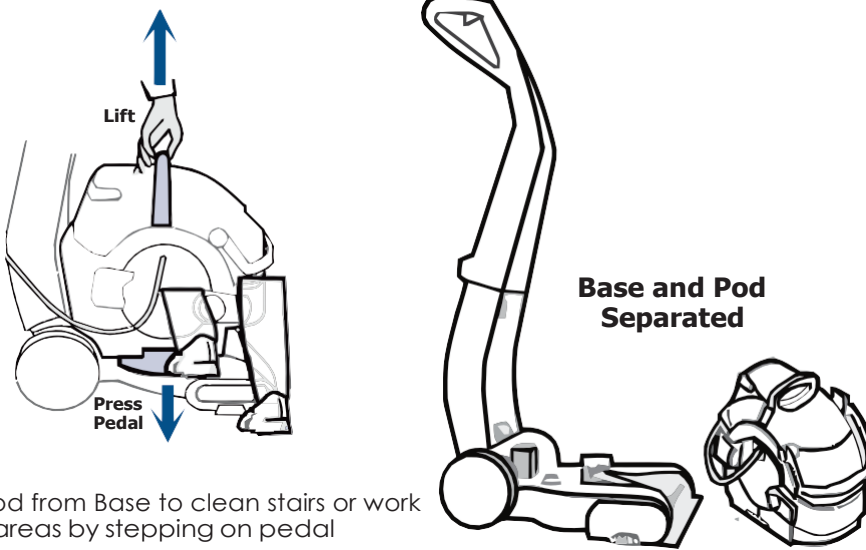

Lift

Press Pedal

Base and Pod Separated

Separate Pod from Base to clean stairs or work on stained areas by stepping on pedal

2

Refer to Upright Filling instructions on pages 7 (EasyFill) or 8 (2X Formula)

4



Cleaning Tool

Trigger

Press the trigger to apply cleaning fluid
Tilt handle slightly up to remove fluids

3

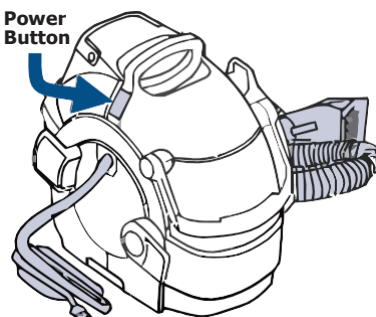

Power Button

Unwrap cord and plug Pod into outlet
Unwrap the hose and press Power Button to turn unit ON

TIP: Pod Placement

- When cleaning stairs, avoid tripping by placing the Pod on same step on which you are standing or seated.
- Work your way down the stairs, moving the Pod when required.
- Always be aware of where the unit is plugged into the outlet and avoid entanglement.

Maintenance: Empty Dirty Water Tank

⚠️ WARNING

To reduce the risk of fire, electric shock or injury, turn power OFF and disconnect plug from electrical outlet before performing maintenance or troubleshooting.

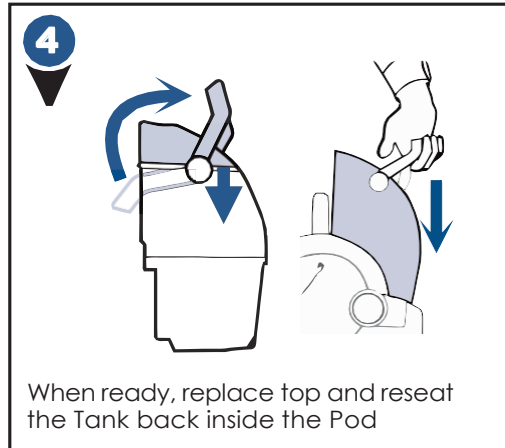
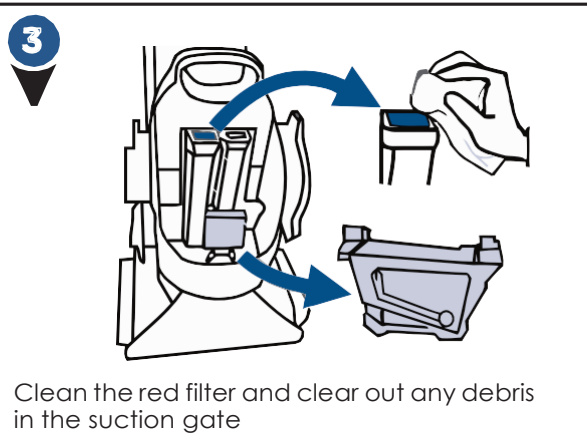
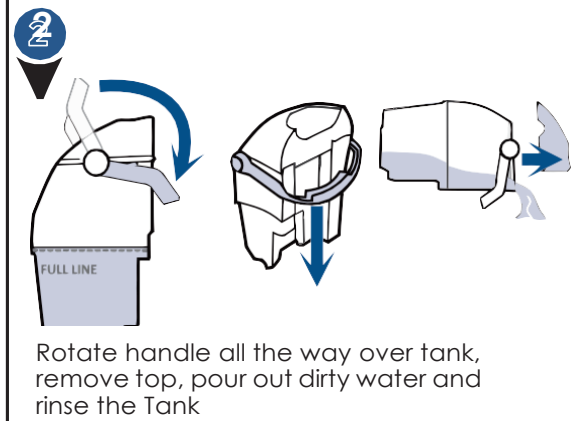
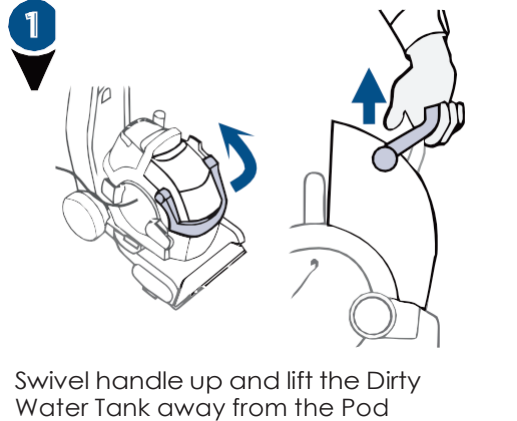

NOTE: CLEAN THE MACHINE BEFORE STORING. Fill the Formula & Water Tank with hot tap water and turn on unit. Refer to section Maintenance: Cleaning Machine After Use (page 12) for details. Store machine in a protected dry area.

NOTICE: To reduce the risk of a leaking condition, do not store unit where freezing may occur. Damage to internal components may result.

Maintenance: Cleaning Machine After Use

⚠️ WARNING

To reduce the risk of electric shock, turn power switch off and disconnect plug from electrical outlet before performing maintenance or troubleshooting checks.

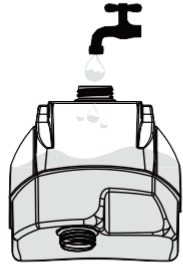

To clean machine before storing it, fill the Formula & Water Tank with hot tap water only, in order to flush out any residual formula

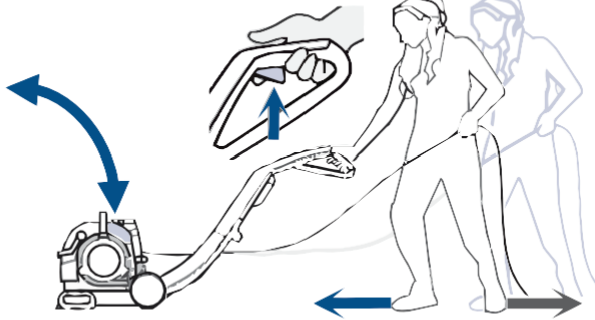

Turn unit on, press and hold the trigger for 15 seconds while making back and forth passes

Release trigger and suction up all of the water

2

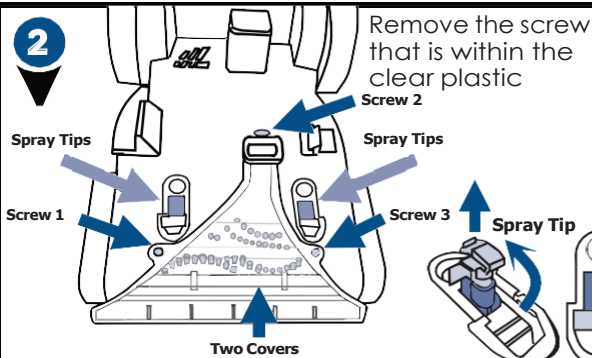

Remove the pod from the base. Press the tabs on the black ends of the spray tips to remove and rinse off before returning them to the base

Remove the screw that is within the clear plastic

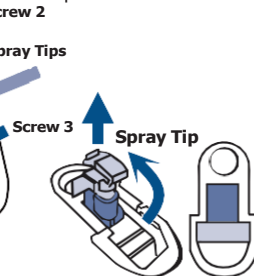

Unscrew three screws with a Phillips screwdriver from the clear Brush Rolls covers

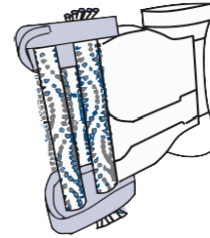

Before replacing clear cover, inspect the Brush Rolls and remove any debris

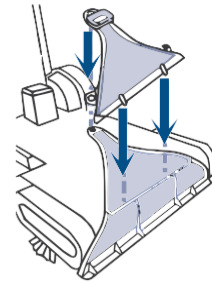

3

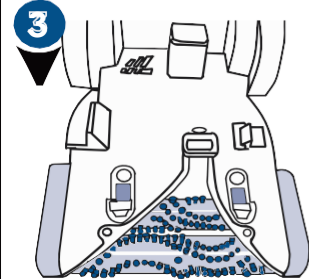

Wipe out the end caps with a clean paper towel

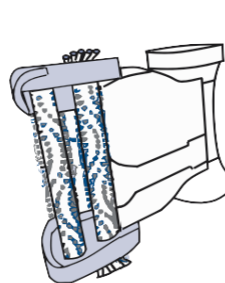

Rinse and replace clear Brush Covers, carefully aligning top cover tabs along front slots of bottom cover

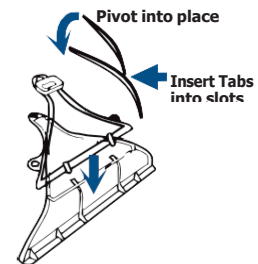
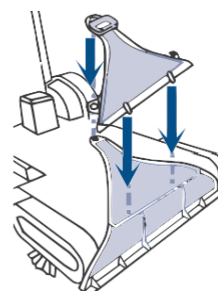

Maintenance: Replacing Small Belt

1

Screw 1
End Cap
Screw 2
Pod Release Pedal
Screw 3

To replace **Small Belt**, flip the Base Unit to the side with the Pod Release Pedal on the bottom

Using Phillips screwdriver, remove three screws from the End Cap and set to side

2

Pivot Arm
Small Belt
Roller

Remove the end cap first. Then, remove the only screw holding Pivot Arm, gently pull off arm to expose Roller ends

3

Small Belt

Replace the Small Belt before reversing steps to reassemble Pivot Arm and End Cap

Maintenance: Replacing Large Belts and Rollers

1

Washer

IMPORTANT: Do not lose the small washers held by a magnet at both ends of the Brushroll.

To replace **Large Belt or Rollers**, first remove small belt (see first 3 steps above). Remove the only screw holding Pivot Arm, gently pull off arm with attached Rods

2

Replace Large Belt or Brush Rollers, as required, carefully reassembling the Rollers and Pivot Arm with attached rods and secure the Pivot Arm with the screw

3

Pod Release Pedal

To replace the Small Belt, flip Base Unit with the Pod Release Pedal on the bottom

4

Small Belt

Remove screw to Pivot Arm, replace the Small Belt and reassemble the End Caps

Troubleshooting

WARNING

To reduce the risk of electric shock, turn power switch off and disconnect plug from electrical outlet before performing maintenance or troubleshooting checks.

Problem	Possible causes	Remedies
Heater indicator light does not illuminate	The power is not turned ON	The power must be ON to activate the heater indicator light
	The portable spot cleaner is not attached completely	Make sure the portable spot cleaner is attached. Push down firmly to check (see "Tip: Attaching the Pod" on page 7 OR step 3 of page 9 for detailed instructions)
Reduced spray OR no spray	Formula & water tank may be empty	Refill tank
	Formula & water tank may not be seated completely	Turn power OFF. Remove and reseat tank
	Pump may have lost prime in portable spot cleaning mode	Hold end of hose below water level in tank to prime
	The portable spot cleaner is not attached completely	Make sure the portable spot cleaner is attached. Push down firmly to check (see "Tip: Attaching the Pod" on page 7 OR step 3 of page 9 for detailed instructions)
DirtLifter® PowerBrush does not turn	The portable spot cleaner is not attached completely	Make sure the portable spot cleaner is attached. Push down firmly to check (see "Tip: Attaching the Pod" on page 7 OR step 3 of page 9 for detailed instructions)
	The unit is in the upright position	Brushes only rotate when unit is reclined using the recline pedal
	Circuit breaker on machine (if equipped) may have tripped	Turn the machine OFF and unplug from outlet. Check to see if foreign object is caught in brush roll. Remove object. Plug machine in to reset circuit breaker
	The belt is off or broken	Turn power OFF and unplug unit from outlet. Follow instructions on page 13
Loss of suction power	Tanks may not be seated properly	Pick up both tanks and reseat them so they fit snugly on the unit
	Nozzles may not be assembled properly	Unplug the unit. Check to make sure the "lip" of the nozzle cover is securely hooked into the groove on the top of nozzle (see page 12)
	The portable spot cleaner is not attached completely	Make sure the portable spot cleaner is attached. Push down firmly to check (see "Tip: Attaching the Pod" on page 7 OR step 3 of page 9 for detailed instructions)
	Dirty tank has picked up maximum amount of dirty water and has reached full line	Empty dirty tank
	Formula & water tank is empty	Check fluid levels in formula & water tank
	Suction Gate is open	Check to make sure the suction gate is closed. Follow "Step 3" on page 11.

Warranty

This warranty gives you specific legal rights, and you may also have other rights which may vary from state to state. If you need additional instruction regarding this warranty or have questions regarding what it may cover, please contact BISSELL Consumer Care by E-mail, telephone, or regular mail as described below.

Limited Three-Year Warranty

Subject to the *EXCEPTIONS AND EXCLUSIONS identified below, upon receipt of the product BISSELL will repair or replace (with new or remanufactured components or products), at BISSELL's option, free of charge from the date of purchase by the original purchaser, for three years any defective or malfunctioning part.

See information below on "If your BISSELL product should require service".

This warranty applies to product used for personal, and not commercial or rental service. This warranty does not apply to fans or routine maintenance components such as filters, belts, or brushes. Damage or malfunction caused by negligence, abuse, neglect, unauthorized repair, or any other use not in accordance with the User's Guide is not covered.

BISSELL IS NOT LIABLE FOR INCIDENTAL OR CONSEQUENTIAL DAMAGES OF ANY NATURE ASSOCIATED WITH THE USE OF THIS PRODUCT. BISSELL'S LIABILITY WILL NOT EXCEED THE PURCHASE PRICE OF THE PRODUCT.

Some states do not allow the exclusion or limitation of incidental or consequential damages, so the above limitation or exclusion may not apply to you.

*EXCEPTIONS AND EXCLUSIONS FROM THE TERMS OF THE LIMITED WARRANTY

THIS WARRANTY IS EXCLUSIVE AND IN LIEU OF ANY OTHER WARRANTIES EITHER ORAL OR WRITTEN. ANY IMPLIED WARRANTIES WHICH MAY ARISE BY OPERATION OF LAW, INCLUDING THE IMPLIED WARRANTIES OF MERCHANTABILITY AND FITNESS FOR A PARTICULAR PURPOSE, ARE LIMITED TO THE THREE YEAR DURATION FROM THE DATE OF PURCHASE AS DESCRIBED ABOVE.

Some states do not allow limitations on how long an implied warranty lasts so the above limitation may not apply to you.

NOTE: Please keep your original sales receipt. It provides proof of date of purchase in the event of a warranty claim.

Service

If your BISSELL product should require service:

Contact BISSELL Consumer Care to locate a BISSELL Authorized Service Center in your area.

If you need information about repairs or replacement parts, or if you have questions about your warranty, contact BISSELL Consumer Care.

Website:

www.BISSELL.com/service-centers

E-mail:

www.BISSELL.com/email-us

Call:

BISSELL Consumer Care
1-800-237-7691
Monday – Friday 8am - 10pm ET
Saturday 9am - 8pm ET
Sunday 10am - 7pm ET

Please do not return this product to the store.

Other maintenance or service not included in the manual should be performed by an authorized service representative.

For any questions or concerns, BISSELL is happy to be of service. Contact us directly at 1-800-237-7691.

Register your product today!

Registering is quick, easy and offers you benefits over the lifetime of your product.

You'll receive:

BISSELL Rewards Points

Automatically earn points for discounts and free shipping on future purchases.

Faster Service

Supplying your information now saves you time should you need to contact us with questions regarding your product.

Product Support Reminders and Alerts

We'll contact you with any important product maintenance reminders and alerts.

Special Promotions

Optional: Register your email to receive notice of offers, contests, cleaning tips and more!

Visit www.BISSELL.com/registration!

Visit us online at: BISSELL.com

When contacting BISSELL, have model number of cleaner available.

Please record your

Model Number: _____

Please record your

Purchase Date: _____

NOTE: Please keep your original sales receipt. It provides proof of purchase date in the event of a warranty claim. See Warranty on page 15 for details.

Parts & Supplies

For Parts and Supplies, go to BISSELL.com and enter your model number in the search field.

We can't wait to hear from you!

We really do read your comments, tweets, and posts.

Rate this product on BISSELL.com

or any of our retailer sites and let us (and millions of your closest friends) know what you think!

For cleaning tips and more visit www.BISSELL.com or find us at:



BISSELL



BISSELLClean



BISSELLClean



BISSELL



BISSELL



©2016 BISSELL Homecare, Inc
Grand Rapids, Michigan
All rights reserved. Printed in China Part
Number 161-0547 09/16 RevC Visit our
website at: www.BISSELL.com
Scotchgard is a trademark of 3M

(Note to Reviewer: (parenthetical text) is optional; [bracketed text] is informational.)

PROHEAT 2X® REVOLUTION™ Deep Cleaner USER GUIDE 1548, 1550, 1551 SERIES



BISSELL

PROHEAT 2X[®] REVOLUTION[™] Deep Cleaner

USER GUIDE
1548, 1550, 1551 SERIES



More of a video person? Look for this icon and go online for an instructional how-to video at

www.BISSELL.com

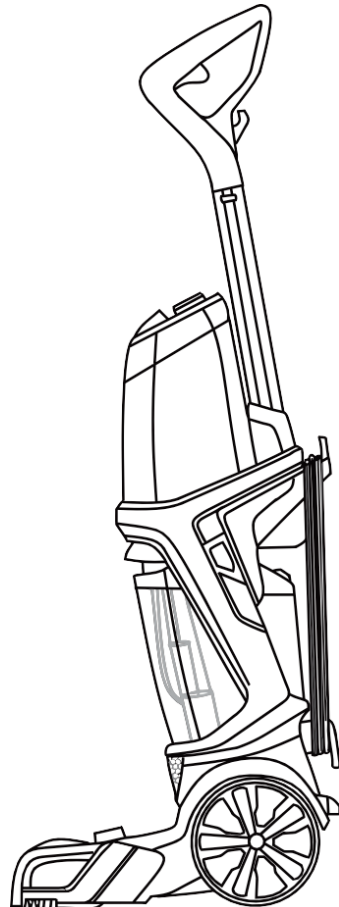
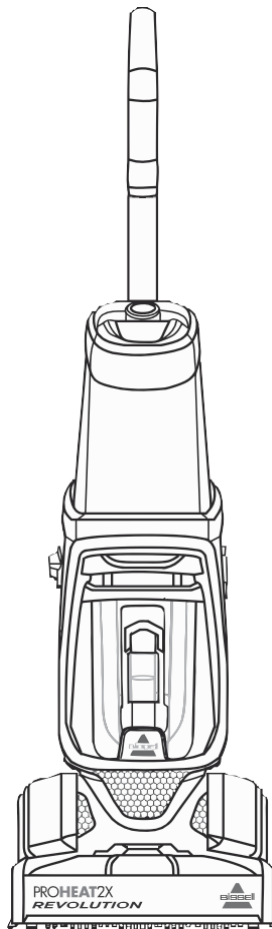

IMPORTANT SAFETY INSTRUCTIONS

READ ALL INSTRUCTIONS BEFORE USING YOUR DEEP CLEANER.

When using an electrical appliance, basic precautions should be observed, including the following:

⚠️ WARNING

TO REDUCE THE RISK OF FIRE, ELECTRIC SHOCK, OR INJURY:

- » Connect to a properly grounded outlet only. See grounding instructions. Do not modify the 3-prong grounded plug.
- » Do not leave appliance when it is plugged in. Unplug from outlet when not in use and before servicing.
- » Use indoors only.
- » Do not allow to be used as a toy. Close attention is necessary when used by or near children.
- » Do not use for any purpose other than described in this User's Guide. Use only manufacturer's recommended attachments.
- » Do not use with damaged cord or plug. If appliance is not working as it should, or has been dropped, damaged, left outdoors, or dropped into water, have it repaired at an authorized service center.
- » Do not pull or carry by cord,

use cord as a handle, close a door on cord, or pull cord around sharp edges or corners.

- » Do not run appliance over cord. Keep cord away from heated surfaces.
- » Do not unplug by pulling on cord. To unplug, grasp the plug, not the cord.
- » Do not handle plug or appliance with wet hands.
- » Do not put any object into openings. Do not use with any opening blocked; keep openings free of dust, lint, hair, and anything that may reduce air flow.
- » Keep hair, loose clothing, fingers, and all parts of body away from openings and moving parts.
- » Turn off all controls before plugging or unplugging appliance.
- » Use extra care when cleaning on stairs.
- » Do not use to pick up flammable or combustible materials (lighter fluid, gasoline, kerosene, etc.) or use in areas where they may be present.

- » Do not use appliance in an enclosed space filled with vapors given off by oil base paint, paint thinner, some moth proofing substances, flammable dust, or other explosive or toxic vapors.
- » Do not use to pick up toxic material (chlorine bleach, ammonia, drain cleaner, etc.).
- » Do not pick up anything that is burning or smoking, such as cigarettes, matches, or hot ashes.
- » Use only BISSELL cleaning products intended for use with this appliance to prevent internal component damage. See the Cleaning Formula section of this guide.
- » Do not immerse. Use only on surfaces moistened by the cleaning process.
- » Keep appliance on a level surface.
- » Do not carry the appliance while in use.
- » Always install float before any wet pick-up operation.

NOTE: STORE CLEANER IN A PROTECTED, DRY AREA. SINCE THIS PRODUCT USES WATER, IT MUST NOT BE STORED WHERE THERE IS A DANGER OF FREEZING. FREEZING WILL DAMAGE INTERNAL COMPONENTS AND VOID THE WARRANTY.

⚠️ WARNING

Improper connection of the equipment-grounding conductor can result in a risk of electrical shock. Check with a qualified electrician or service person if you aren't sure if the outlet is properly grounded. **DO NOT MODIFY THE PLUG.** If it will not fit the outlet, have a proper outlet installed by a qualified electrician. This appliance is designed for use on a nominal 120-volt circuit, and has a grounding attachment plug that looks like the plug in the illustration. Make certain that the appliance is connected to an outlet having the same configuration as the plug. No plug adapter should be used with this appliance.

GROUNDING INSTRUCTIONS

This appliance must be connected to a grounded wiring system. If it should malfunction or break down, grounding provides a safe path of least resistance for electrical current, reducing the risk of electrical shock. The cord for this appliance has an equipment-grounding conductor and a grounding plug. It must only be plugged into an outlet that is properly installed and grounded in accordance with all local codes and ordinances.

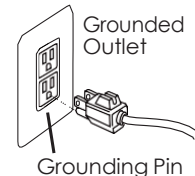

SAVE THESE INSTRUCTIONS FOR FUTURE USE

This model is for household use only. Commercial use of this unit voids the manufacturer's warranty.

You Made a Great Choice!

Congratulations! You're about to experience the ProHeat 2X Revolution deep cleaner. The following guide contains helpful tips for cleaning carpets and area rugs (page 11-12), maintaining the device (page 14-17), and troubleshooting (page 18) in the unlikely event you encounter a problem.

We hope you enjoy the next generation BISSELL carpet cleaner as much as we loved creating it. It's the first deep cleaning system of its kind, and we couldn't be happier to share it with you.

Package Contents

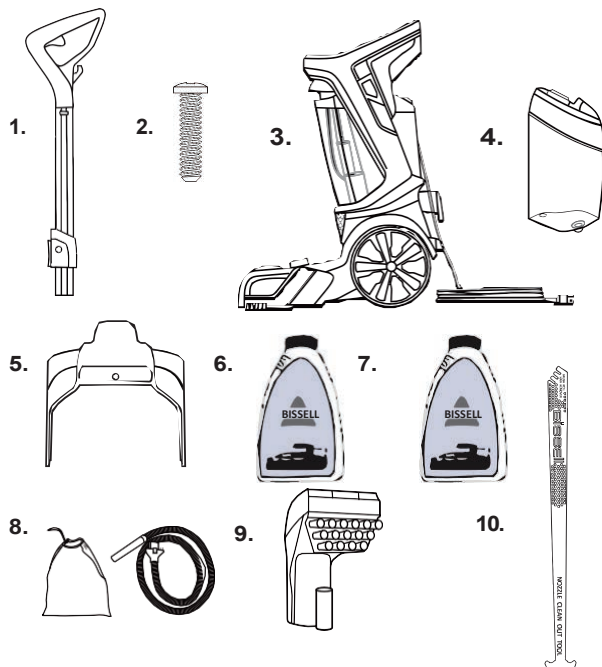

1. Upper Handle
2. 1 Screw attached to Upper Handle
3. Base with Dirty Water Tank
4. Clean Water Tank
5. Carry Handle
6. BISSELL Professional Deep Cleaning formula
7. BISSELL Deep Clean + Antibacterial Formula
8. Accessory bag & hose
9. Attachments/accessories (vary by model)
10. Nozzle Clean Out Tool

NOTE: Standard accessories may vary by model. To identify what should be included with your purchase, please refer to the "Carton Contents" list located on the carton top flap.

Safety Instructions.....	2	Troubleshooting.....	18
Product View	4	Warranty	19
Assembly	5	Service	19
Cleaning Formulas.....	6-8	Contact Information	19
Operations	9-13	Product Registration.....	20
Maintenance & Care	14-17	Parts & Supplies	20

www.BISSELL.com

Getting to Know Your Deep Cleaner

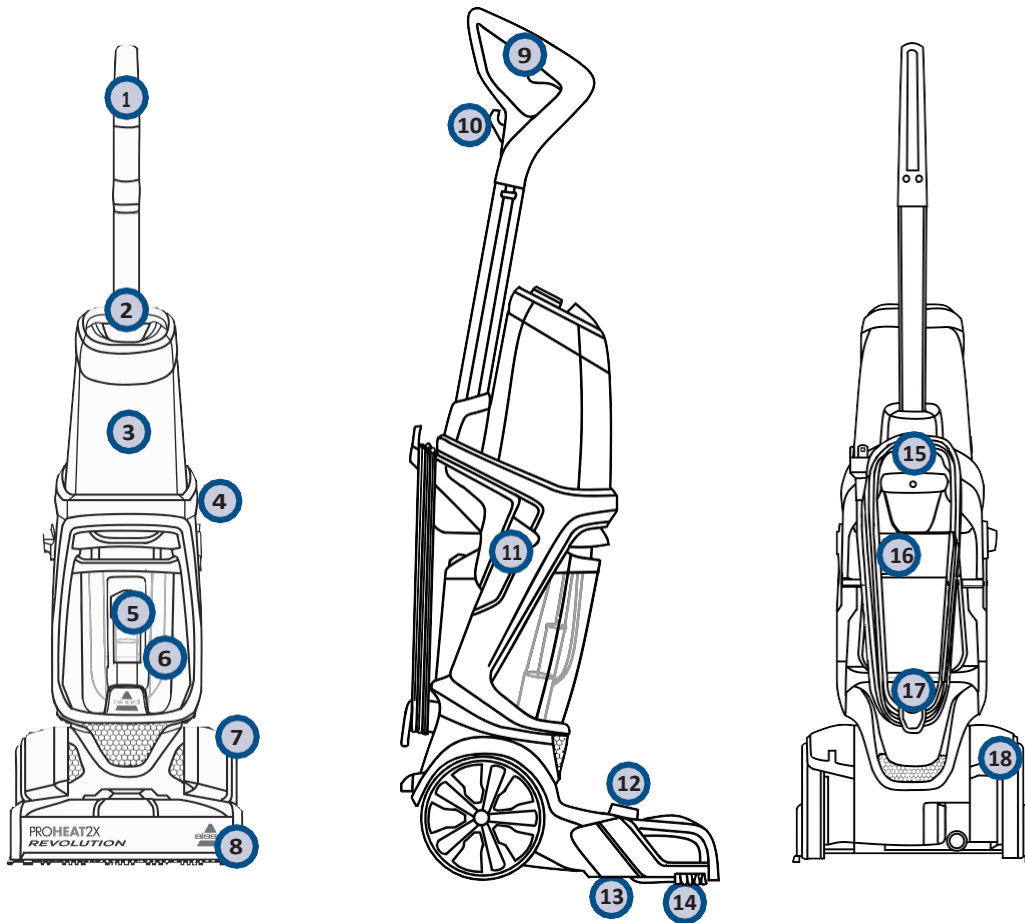

- | | | | |
|----|---|----|-------------------------------------|
| 1 | Upper Handle | 11 | Cleaning Mode Switch |
| 2 | Easy Fill/Formula Cap | 12 | Accessory Hose Door |
| 3 | Clean Water Tank (1
Gallon Capacity) | 13 | Belt/Brush Access Plate |
| 4 | Power Button | 14 | EdgeSweep® Brushes |
| 5 | Float Stack | 15 | Carry Handle |
| 6 | Dirty Water Tank | 16 | Rubber Tab
(on Dirty Water Tank) |
| 7 | Belt Access Door | 17 | Quick Release for
Wrapped Cord |
| 8 | Foot | 18 | Recline Pedal |
| 9 | Spray Trigger | | |
| 10 | In-Use Cord Clip | | |

Assembly

WARNING

Do not plug in your deep cleaner until you are familiar with all instructions and operating procedures.

Your deep cleaner comes in four easy-to-assemble components and an accessory bag.

- Base
- Upper Handle
- Clean Water Tank
- Carry Handle

In Step 3, all you will need to assemble your deep cleaner is a Phillips screwdriver.

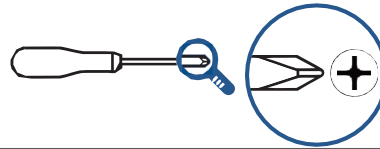

1

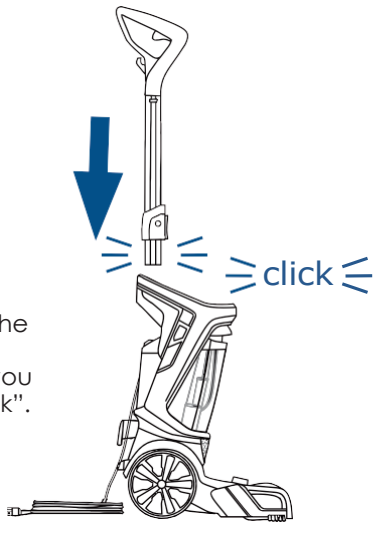

First, insert the upper handle at the top of the base until you hear a "click".

2

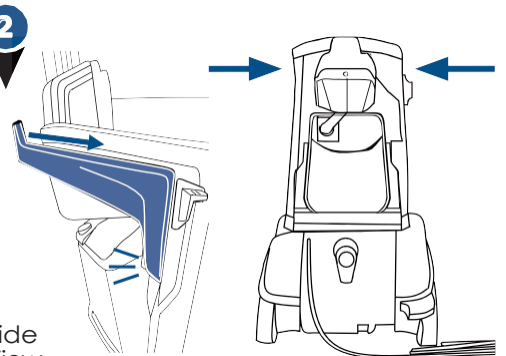

Side View

Next, align the carry handle with the slots on either side of the base (behind the power switch and cleaning mode switch). The carry handle will "click" into place.

3

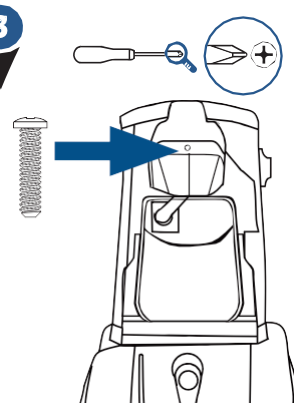

Using a Phillips screwdriver, secure the carry handle with the screw that's taped to the upper handle.

4

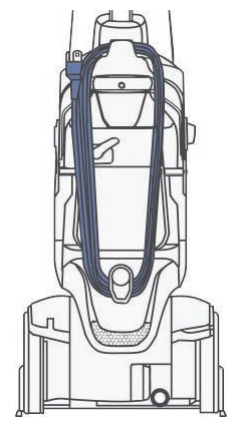

Wrap the cord around the carry handle and quick release hook.

5

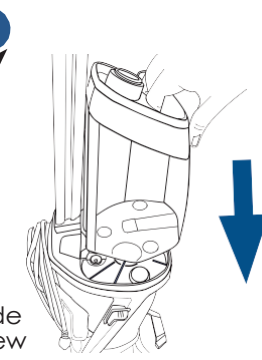

Side View

At the bottom of the upper handle, align the clean water tank with the grooves and slide the tank into place.

Cleaning Formulas









WARNING

To reduce the risk of fire and electric shock due to internal component damage, use only BISSELL cleaning fluids intended for use with the deep cleaner.

Keep plenty of genuine BISSELL 2X* formula on hand so you can clean and protect whenever it fits your schedule.

Always use genuine BISSELL deep cleaning formulas. Non-BISSELL cleaningsolutions may harm the machine and mayvoid the warranty.

PRETREAT PRE TREAT SPOTS AND STAINS TO IMPROVE CARPET CLEANING PERFORMANCE			BOOST CARPET CLEANING FORMULA ENHANCER			
						
Stain PreTreat	Pet Stain PreTreat	Pet PreTreat + Sanitize	Oxy Boost	Renew Boost	Prevent Boost	Pet Oxy Boost
Pretreat to penetrate and loosen tough stains	Pretreat to help remove tough pet stains and odors	Penetrates to sanitize and loosen tough stains	Removes old, set-in stains permanently	Revives carpets to look their best	Repels stains from soaking into carpet fibers	Removes pet stains and odors permanently

easy fill [®] SYSTEM	PROFESSIONAL FORMULA	2X* CLEANING FORMULA					BARE FLOOR FORMULAS
							
DeepClean + Antibacterial	Professional Deep Cleaning	Pet Stain & Odor	DeepClean & Protect	Allergen Cleansing	DeepClean + Refresh	Deep Clean + Oxy	Hard Floor Solutions
2-in-1 formula	Out cleans all other formulas Includes Scotchgard™ Protector	Removes tough pet stains and contains patented odor removal technology Includes Scotchgard™ Protector	Deep cleans carpets and protects from future stains with Scotchgard™ Protector	Helps remove pet & pollen allergens	Powerful cleaning with a refreshing scent	Removes deep down dirt, pet stains, & pet odor	Safe use for linoleum, vinyl, and ceramic tile; removes tough dirt and grime

ONLY BISSELL Protects from future stains with Scotchgard™ Protector. Scotchgard™ is a trademark of 3M®.

*2.5 fl. oz. of 2X concentrated formula is equivalent to 5.0 fl. oz. of non-concentrated formula.

Tips Before Carpet Cleaning

- If cleaning an entire room, consider moving your furniture to another area.
- Use a dry vacuum cleaner over area before using your deep cleaner.
- Pre-treat stains with BISSELL PreTreat to improve performance on coffee stains and ground-in dirt.
- Please reference pages 11-12 for important tips on cleaning carpet and area rugs.

Customize Your Clean & Maximize Your Results

For Antibacterial Clean:

Use BISSELL Deep Clean + Antibacterial formula

Use BISSELL Deep Clean + Antibacterial with the Deep Clean Mode of your machine to achieve antibacterial results.



For Pet Stains & Odors:

Erase pesky stains & remove odors!

Pretreat pesky pet stains with BISSELL Pretreat spray before using your deep cleaner. Choose a BISSELL pet formula for your deep cleaner and clean as directed.



To Clean Dark Stains:

Remove stains permanently!

Use BISSELL Deep Clean + Oxy formula or add BOOST OXY to any of your favorite BISSELL formulas to maximize the stain removal power.



To Remove Ground-In Dirt:

Renew your carpet!

Pretreat ground-in dirt with a BISSELL Pretreat Spray. Choose BISSELL Professional Deep Cleaning formula and pair with a BISSELL Boost to enhance your cleaning.



To Refresh Your Home:

Choose your favorite scent!

Pair your carpet cleaner with BISSELL Febreze™ formulas to give your home a clean and refreshing scent.



To Prevent Future Stains:

Protect your newly cleaned carpets!

Prevent stains from setting in by deep cleaning with BISSELL Deep Clean + Protect plus Scotchgard™ Protector.

Add BISSELL Boost Prevent for enhanced performance.



Always use genuine BISSELL deep cleaning formulas. Non-BISSELL cleaning solutions may harm the machine and may void the warranty.

Customize Your Clean & Maximize Your Results

Pretreat Pesky Stains



Pretreat stains for improved deep cleaning performance.

Stains may include but are not limited to:

- » coffee
- » dirt
- » oil
- » cosmetic makeup
- » pet messes

Choose Your Formula



Prepare your deep cleaner using the dosing instructions or fill lines.

Always use genuine BISSELL deep cleaning formulas.

Non-BISSELL cleaning solutions may harm the machine and will void the warranty.

ONLY BISSELL protects from future stains with Scotchgard™ Protector.

Scotchgard™ is a trademark of 3M®

2.5 fl. oz. is equivalent to 5.0 fl. oz. of non-concentrated formula.

BOOST Your Deep Clean



DESIGNED TO MAXIMIZE THE PERFORMANCE OF DEEP CLEANING MACHINES

BISSELL Boost OXY
Life makes messes, especially on carpet. OXY boost removes those stains from your life – permanently. Tough stains are no match for this oxygen formula.

BISSELL Boost PREVENT
Add stain-resisting power to your carpet every time you deep clean. PREVENT boost repels future stains from soaking into carpet.

BISSELL Boost RENEW
With RENEW boost, you can say goodbye to those heavily-soiled, high-traffic areas. Bring new life to dingy, matted carpet.

BISSELL Boost PET OXY
PET OXY boost removes pet stains and odors permanently. Enjoy life with your pet, stain and odor free!

BISSELL Deep Clean + Antibacterial

Fill your clean water tank with the prescribed amount of water and BISSELL Deep Clean + Antibacterial formula and deep clean as directed.



Always use genuine BISSELL deep cleaning formulas. Non-BISSELL cleaning solutions may harm the machine and may void the warranty.

Filling Your Clean Water Tank

1

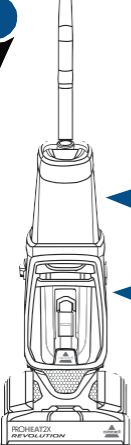

Clean Water Tank (1 Gallon)

Dirty Water Tank

The clean water tank is at the top of the machine.

2

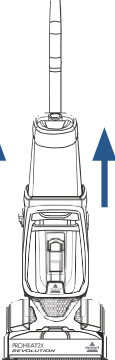

Lift the clean water tank straight up to remove from the machine.

3

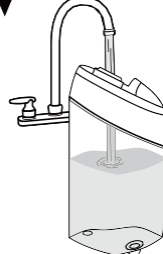

Unscrew the cap from the clean water tank. Add hot tap water to the water fill line.

4

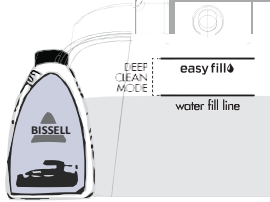

With Trial Size Antibacterial Formula:

Pour into the clean tank up to the EasyFill line. Twist the cap back onto the tank.

5

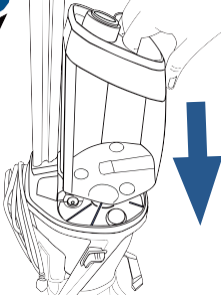

At the bottom of the upper handle, align the clean water tank with the grooves and slide the tank into place.

For Future Use with Full Size Antibacterial Formula:

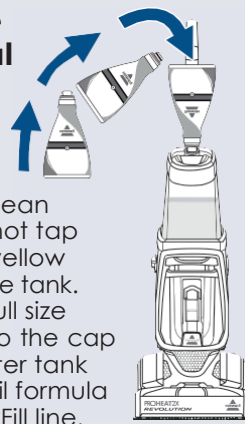

After filling the clean water tank with hot tap water, twist the yellow cap back onto the tank. Firmly insert the full size formula bottle into the cap on the clean water tank and squeeze until formula reaches the EasyFill line.

A few notes about filling the clean water tank:

- Fill with hot (140°F/60°C MAX) tap water and add the appropriate BISSELL solution. **DO NOT USE BOILING WATER. DO NOT HEAT WATER OR TANK IN MICROWAVE.**
- When using BISSELL Deep Clean + Antibacterial formula: Only fill your clean water tank with the recommended amount of water and formula to achieve antibacterial benefits.

NOTICE
BISSELL Deep Clean + Antibacterial formula is only for BISSELL machines with EasyFill System™.

ATTENTION
Do not over wet carpet. Be careful not to run over loose objects or edges of area rugs. Stalling the brush may result in premature belt failure.

2X Concentrated Formula

Filling Your Clean Water Tank

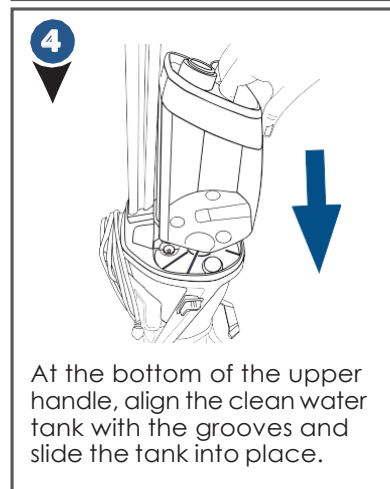
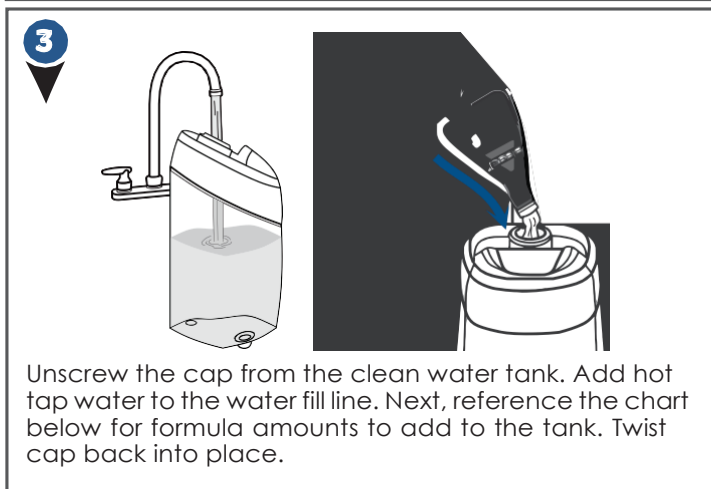
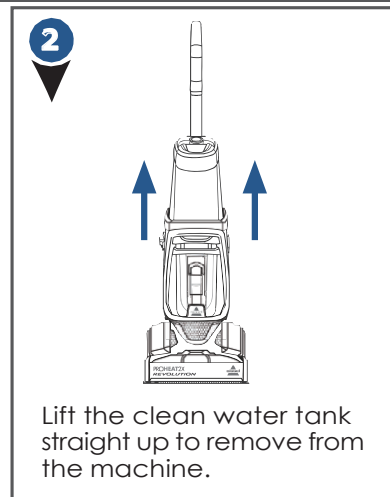
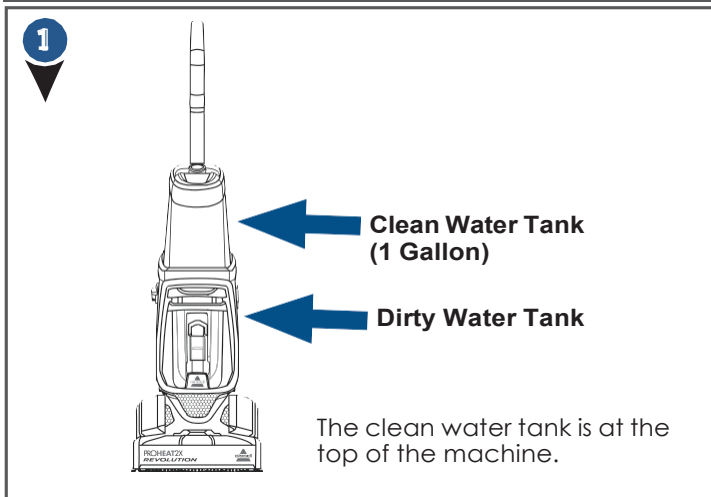

FORMULA FILLING INSTRUCTIONS	DEEP CLEAN MODE	EXPRESS CLEAN MODE
BISSELL 2X Concentrated Formulas	Fill water to the Water Fill Line, then add 2.5 oz of formula.	Fill water to the Water Fill Line, then add 1.25 oz of formula.

NOTE: Fill with hot (140°F/60°C MAX) tap water and add the appropriate BISSELL solution. **DO NOT USE BOILING WATER. DO NOT HEAT WATER OR TANK IN MICROWAVE.** Do not substitute BISSELL 2X Formula cleaning solution with other household cleaning products.

Pour in more power with BISSELL Boost

- Fill tank with water and 2X formula (Step 3 above).
- Add 2 ounces of any BISSELL Boost per 1 gallon of water.
- The ProHeat 2X Revolution has a 1 gallon clean water tank.

Cleaning Your Carpet

1

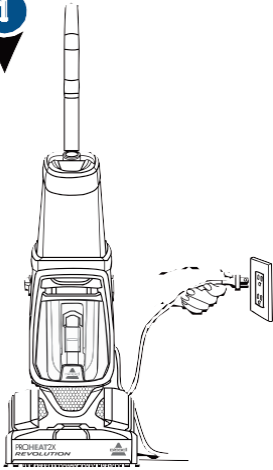

Plug into a properly grounded outlet.

2

Select cleaning mode:

Deep Clean
Delivers a deep clean to your carpet.

Express Clean
Provides a lighter clean with about 1 hour of dry time.

*Choose "Deep Clean" mode and use BISSELL Deep Clean + Antibacterial to deliver antibacterial benefits.

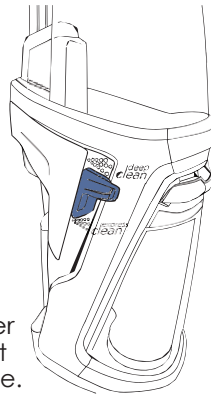

3

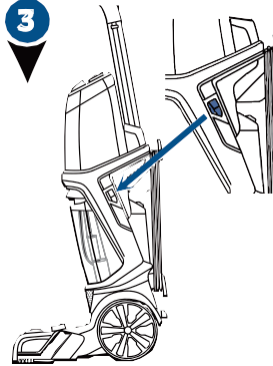

Press the power button to turn the machine on. To recline your machine for use, press the recline pedal with your foot.

4

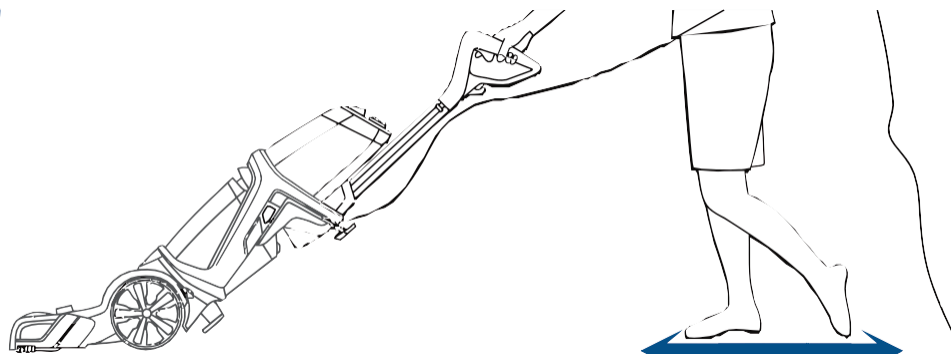

Deep Clean Mode:

1. Press the spray trigger to apply solution while making **2 slow wet passes** - 1 forward and 1 back.
2. Release the trigger.
3. Make **2 slow dry passes** - 1 forward and 1 back, to suck up the dirty solution. **(Do not hold down the trigger for this step.)**

NOTE: For best cleaning performance, clean with your machine in Deep Clean Mode.

Deep Clean Mode:

When using BISSELL Deep Clean + Antibacterial Formula

1. Press the spray trigger to apply solution while making **3 slow wet passes** - 1 forward, 1 back, and 1 forward again.
2. Release the trigger.
3. Make **1 slow dry pass** back, to suck up the dirty solution. **(Do not hold down the trigger for this step.)**

Express Clean Mode:

1. Press the spray trigger to apply solution while making **2 wet passes** - 1 forward and 1 back.
2. Release the trigger.
3. Make **2 dry passes** - 1 forward, 1 back to suck up the dirty solution. **(Do not hold down the trigger for this step.)**

NOTE: In Express Clean Mode, the dirty tank will not get as full as when cleaning with Deep Clean Mode.

ATTENTION: To prevent damage to Berber carpets, avoid repeated strokes in the same area.

Cleaning Area Rugs

Important! Please check manufacturer's tag before cleaning area rugs for any specialized cleaning instructions. We do not recommend deep cleaning delicate, silk, wool, antique or area rugs without a manufacturer's tag.

Regularly clean your high-traffic area rugs in Express Clean Mode:

- Check the manufacturer's tag.
- Select Express Clean Mode.
- When cleaning area rugs, place the rug on a sealed surface to test for colorfastness in an inconspicuous area. Your cleaner should not be used on unsealed surfaces.
- **Important:** Keep the foot of the deep cleaner perpendicular to the rug's edge with each cleaning pass to prevent damage.

Cleaning with Hose and Tool

- Keep hair, loose clothing, fingers, and all parts of body away from openings and moving parts. Brushroll continues to rotate when in the upright position.
- Brushroll continues to turn while product is turned on and handle is in upright position. To avoid damage to carpet, rugs, furniture and flooring, avoid tipping cleaner or setting it on furniture, fringed area rugs, or carpeted stairs during tool use.
- With brushroll on, do not allow cleaner to sit in one location for an extended period of time, as damage to floor can result.

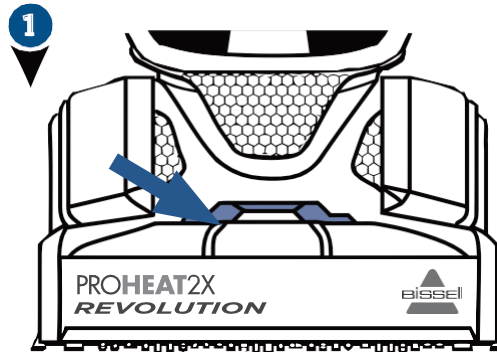

Lift the accessory hose door on top of foot on the front of the machine. The door flips toward the machine to open.

- 2** Insert the hose and snap into place. Be sure the colored hose release clip is facing out, away from machine.

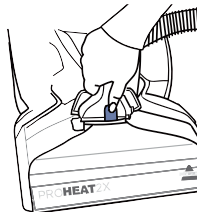

- 3** Attach the tool to the end of the hose. (Tools may vary by model.) Press the power button to turn machine on.

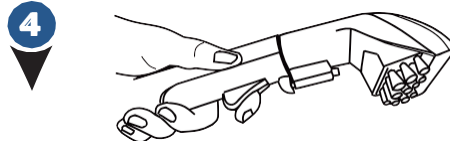
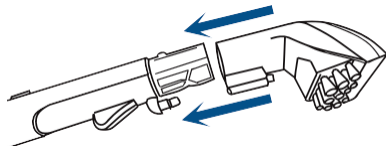

Press the spray trigger button to spray the soiled area, then slowly move tool back and forth over the area.

Release the trigger to suck up the dirty solution. Work in small sections until the area is clean.

When finished cleaning, turn the machine on to suction up warm clean water to rinse the inside of the hose and tool. Detach the hose and tool and close the accessory hose door. Let the hose and tool air dry before storing.

NOTE: If using the **Mini Deep Reach Tool**, be sure the needles of the tool are pressed down into the carpet so the spray gets into the carpet fibers.

Cleaning with the Bare Floor Tool*

*Bare Floor Tool not included with machine.

NOTE: The bare floor tool that is compatible with the ProHeat 2X Revolution is **not** included. It is available for purchase by contacting our team by phone or visiting us online at BISSELL.com.

1

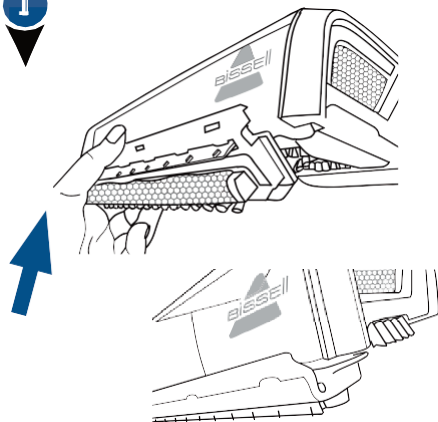

With the machine unplugged, attach the bare floor tool to the bottom of the machine by lining the tool to the edge of the nozzle. Rotate down until it clicks into place.

Follow filling instructions on page 10 and switch cleaning mode to Express Clean.

2

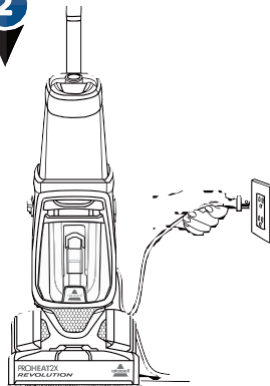

Plug into a properly grounded outlet and press the power button.

Clean by pressing the trigger for 1 wet pass forward, 1 wet pass back, and then release the trigger and make 1 dry pass forward, 1 dry pass back.

3

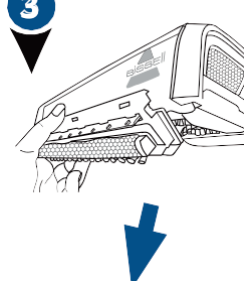

When finished, unplug the machine and remove the bare floor tool by rotating the tool up to unhook from the nozzle.

Rinse and let dry before storing. Refer to page 14 for emptying the dirty water tank. Refer to page 15 for cleaning your machine before storing.

WARNING

WARNING: To reduce the risk of fire and electric shock when cleaning a hard floor, the BISSELL bare floor tool (1606611) must be used and is only to be used with BISSELL Hard Floor Solutions formula intended for use with this appliance.

Maintenance: Empty Dirty Water Tank

WARNING

To reduce the risk of fire, electric shock or injury, turn power OFF and disconnect plug from electrical outlet before performing maintenance or troubleshooting.

1



To release dirty water tank, press down on the colored tank handle.

2



Tilt the tank slightly toward you. Grab the handle and tank with both hands.

3



Pull dirty water tank up and away to remove.

4



For quick empty: Pull the rubber tab and tilt to pour. (Located at the corner of the top of the tank.)

When closing the rubber tab, make sure all edges are sealed tight.

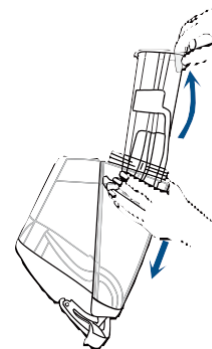

For final clean and rinse: Unscrew the ring at the bottom of tank.

Gently remove the float stack, rinse, and clean.

Once clean, return float stack into the tank by lining up the arrows so they point at each other. This is the only way the float stack will fit into the tank.

With the arrows aligned, the float stack should lock into place.

Return the ring and twist to lock. Water may leak if the ring is not fully tightened.

5

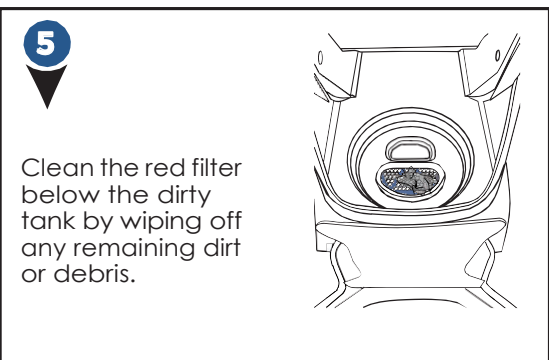

Clean the red filter below the dirty tank by wiping off any remaining dirt or debris.

6

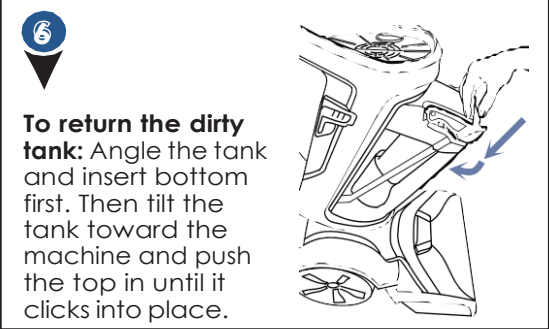

To return the dirty tank: Angle the tank and insert bottom first. Then tilt the tank toward the machine and push the top in until it clicks into place.

Did You Know?

The Float Stack is what prevents your dirty tank from overflowing.

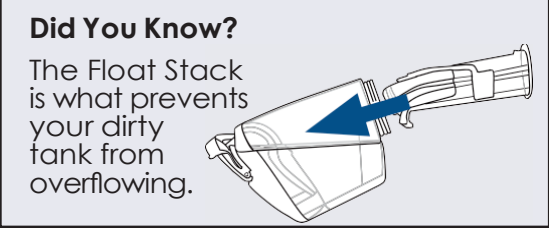

Maintenance: Cleaning Machine After Use

⚠️ WARNING

To reduce the risk of electric shock, turn power switch off and disconnect plug from electrical outlet before performing maintenance or troubleshooting checks.

1



First, fill the clean water tank with warm tap water and then empty it all to rinse. Then fill again with warm tap water and return the tank to the machine.

Twist cap back on tightly.

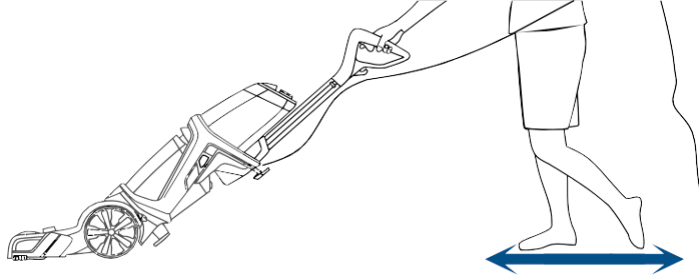

To flush and rinse the machine: Turn the machine on and press the trigger for 15 seconds while making back and forth passes on a section of carpet.

Finally, release the trigger and suck up the water.

See page 14 to clean the dirty tank from the water that was just sucked up.

Empty the clean water tank and let dry before storing.

Wipe your machine's exterior with a soft cloth.

Maintenance: Cleaning the Nozzle

1

If pet hair or debris become clogged in the nozzle, it can be cleaned out of the nozzle with the nozzle clean out tool.

Turn off and unplug the machine from the grounded outlet.

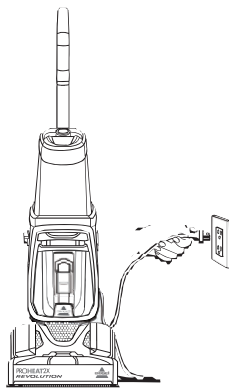

2

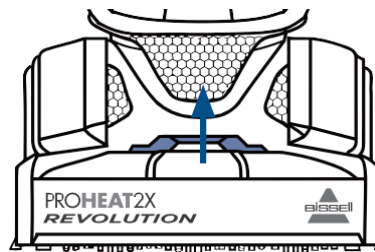

Remove the nozzle from the foot: flip the accessory hose door open and lift up on the nozzle and accessory hose door.

3

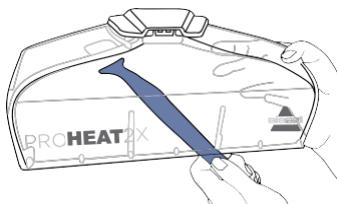

Hold the nozzle and insert the nozzle clean out tool into the thin slot, on the end of the nozzle that touches the floor. Clean until free of pet hair or debris.

4

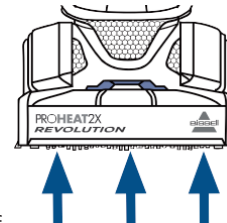

Return the nozzle back to the foot of the machine. Line up the three hooks on the nozzle to the bottom of the foot. (see arrows for location)

Rotate the nozzle up and click into place. Close the accessory hose door.

Maintenance: Cleaning the Brush Rolls

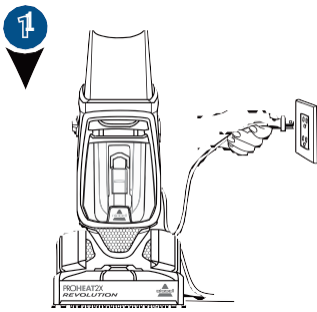

1 Turn off and unplug the machine from the grounded outlet.

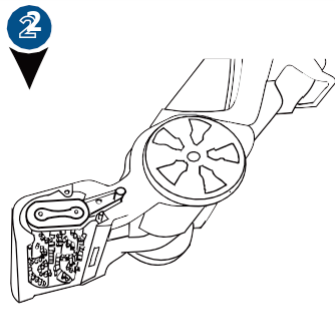

2 Lay the machine down on its back or side.

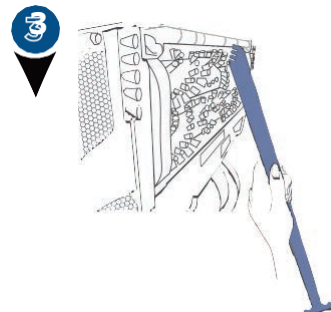

3 Use the comb to brush out the debris or hair from the brush rolls.

Maintenance: Replacing Small Belt, Large Belt, or Brush Rolls

What you will need: 1 Phillips screwdriver & 1 flathead screwdriver

1 Unplug the machine. Remove both tanks from the machine. Press the recline pedal and lay the machine on its back. Use a flathead screwdriver to help lift and remove the Belt Access Door.

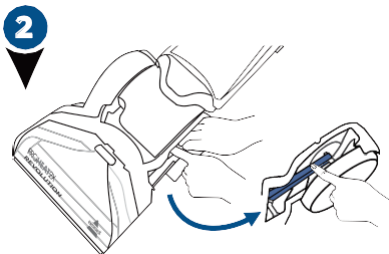
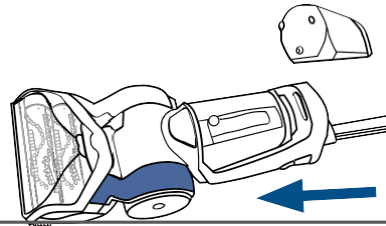

2 Here you should see one (1) belt. This is the Flat Pump Belt. If the Flat Pump Belt is broken, gently remove it from the machine. We will replace this belt in Step 5.

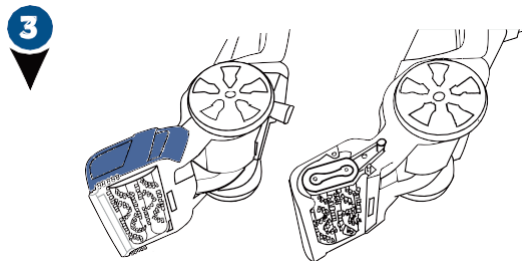

3 Turn the machine on its side. The Power Button should be facing up. Remove the 3 screws on the Belt/Brush Access Plate using a Phillips screwdriver. Remove the Access Plate to expose the Brush Cover and Cogged Large Pump Belt.

4 Remove the Brush Cover by lifting straight up. Remove the Cogged Large Pump Belt. The brush rolls can be replaced or cleaned at this time, if needed

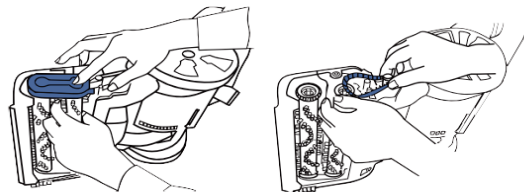

Maintenance: Replacing Small Belt, Large Belt, or Brush Rolls (continued)

5

Now, if the Flat Pump Belt was broken, place a new Flat Pump Belt around the red area of the large pulley. Then use your thumb to stretch it toward the back of the machine and transfer it onto the metal axle.

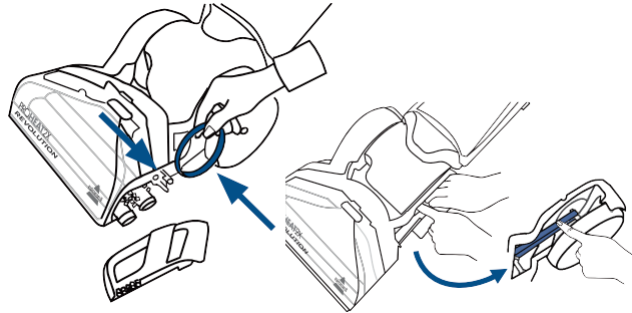

6

Spin either brush. If they both spin, continue to Step 7.

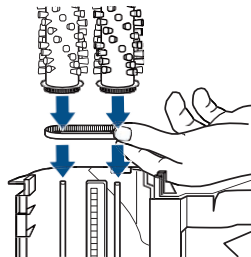

If only one spins, the opposite belt is broken and you must remove both brushes and replace the Small Cogged Brush Belt.

Place the new belt around both brush gears and slide them onto the thin metal axles.

7

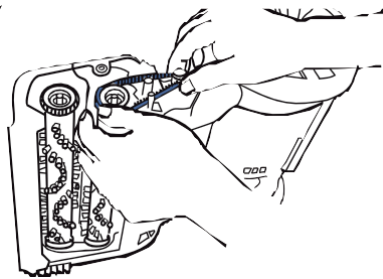

To replace the Cogged Large Pump Belt, make sure your Revolution is completely reclined. Begin by wrapping the Cogged Large Pump Belt around the small metal-toothed pulley. While wrapped around the pulley, stretch and wrap around the nearest brush gear.

8

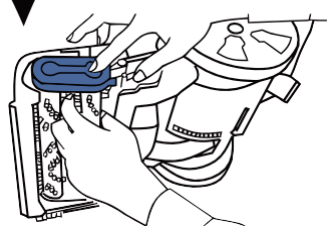

Return the Brush Cover. Make sure that the brushes are aligned and the cover is secure.

9

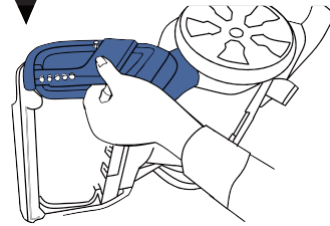

Return the Belt/Brush Access Plate to the end of the brush rolls by securing with the 3 screws.

10

Turn the machine to lay on its back.

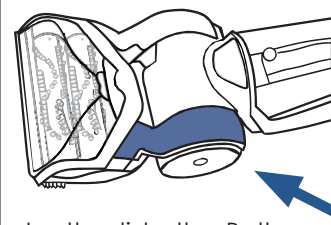

Lastly, slide the Belt Access Door back into place. You should hear it "click" into place.

Troubleshooting

WARNING

To reduce the risk of electric shock, turn power switch off and disconnect plug from electrical outlet before performing maintenance or troubleshooting checks.

Problem	Possible causes	Remedies
Reduced spray OR no spray	Clean water tank may be empty	Refill tank
	Clean water tank may not be seated completely	Turn power OFF. Remove and reseal tank
	Pump may have lost prime in hose cleaning mode	Hold end of hose below water level in tank to prime
No spray through hose & tool	The hose to your machine is not primed	With the machine off and unplugged, remove the nozzle from the foot. Place a ball point pen in the black cylinder next to the screw. When water bubbles up, remove the pen. Reassemble the nozzle and hose.
Loss of suction power	Tanks may not be seated properly	Pick up both tanks and reseal them so they fit properly on the unit
	Dirty tank has picked up maximum amount of dirty water and has reached full line	Empty dirty tank
	Clean water tank is empty	Check fluid levels in the clean water tank. Refill the tank if it is empty
	Rubber tab on dirty water tank is not sealed tight	Check the rubber tab on the dirty water tank and press firmly on all edges to secure it tightly (see step 4 on page 14 for detail)
	Accessory Hose Door may not be closed tightly in place	Check the Accessory Hose Door and make sure it is closed tightly – it should be locked into place
	Nozzle may be clogged from pet hair or debris	Use the nozzle clean out tool and follow steps on page 15 for "Cleaning Nozzle"
No power	Cleaning Mode switch mistaken for Power Button	Press the Power Button on the left side of the machine to turn the machine on
	Outlet may not be active	Try plugging in a different device that uses a grounded outlet to test for power from the outlet
Leaking tank	Tank may have been over-filled	<ol style="list-style-type: none"> 1. Make sure your tank has the water and formula in it that you've prepared 2. With the cap twisted ON tightly, hold your tank at an angle, over a sink or drain, so any extra water can pour out of the space 3. Wipe the tank dry with a cloth
	Water may be caught in space between the tank and the tank's handle	

Warranty

This warranty gives you specific legal rights, and you may also have other rights which may vary from state to state. If you need additional instruction regarding this warranty or have questions regarding what it may cover, please contact BISSELL Consumer Care by E-mail, telephone, or regular mail as described below.

Limited Three-Year Warranty

Subject to the *EXCEPTIONS AND EXCLUSIONS identified below, upon receipt of the product BISSELL will repair or replace (with new or remanufactured components or products), at BISSELL's option, free of charge from the date of purchase by the original purchaser, for three years any defective or malfunctioning part.

See information below on "If your BISSELL product should require service".

This warranty applies to product used for personal, and not commercial or rental, service. This warranty does not apply to fans or routine maintenance components such as filters, belts, or brushes. Damage or malfunction caused by negligence, abuse, neglect, unauthorized repair, or any other use not in accordance with the User's Guide is not covered.

BISSELL IS NOT LIABLE FOR INCIDENTAL OR CONSEQUENTIAL DAMAGES OF ANY NATURE ASSOCIATED WITH THE USE OF THIS PRODUCT. BISSELL'S LIABILITY WILL NOT EXCEED THE PURCHASE PRICE OF THE PRODUCT.

Some states do not allow the exclusion or limitation of incidental or consequential damages, so the above limitation or exclusion may not apply to you.

***EXCEPTIONS AND EXCLUSIONS FROM THE TERMS OF THE LIMITED WARRANTY**
THIS WARRANTY IS EXCLUSIVE AND IN LIEU OF ANY OTHER WARRANTIES EITHER ORAL OR WRITTEN. ANY IMPLIED WARRANTIES WHICH MAY ARISE BY OPERATION OF LAW, INCLUDING THE IMPLIED WARRANTIES OF MERCHANTABILITY AND FITNESS FOR A PARTICULAR PURPOSE, ARE LIMITED TO THE THREE YEAR DURATION FROM THE DATE OF PURCHASE AS DESCRIBED ABOVE.

Some states do not allow limitations on how long an implied warranty lasts, so the above limitation may not apply to you.

NOTE: Please keep your original sales receipt. It provides proof of date of purchase in the event of a warranty claim.

Service

If your BISSELL product should require service:

Contact BISSELL Consumer Care to locate a BISSELL Authorized Service Center in your area.

If you need information about repairs or replacement parts, or if you have questions about your warranty, contact BISSELL Consumer Care.

Website:

www.BISSELL.com/service-centers

E-mail:

www.BISSELL.com/email-us

Call:

BISSELL Consumer Care

1-800-237-7691

Monday – Friday 8am - 10pm ET

Saturday 9am - 8pm ET

Sunday 10am - 7pm ET

Please do not return this product to the store.

Other maintenance or service not included in the manual should be performed by an authorized service representative.

For any questions or concerns, BISSELL is happy to be of service. Contact us directly at 1-800-237-7691.

www.BISSELL.com 19

Register your product today!

Registering is quick, easy and offers you benefits over the lifetime of your product.

You'll receive:

BISSELL Rewards Points

Automatically earn points for discounts and free shipping on future purchases.

Faster Service

Supplying your information now saves you time should you need to contact us with questions regarding your product.

Product Support Reminders and Alerts

We'll contact you with any important product maintenance reminders and alerts.

Special Promotions

Optional: Register your email to receive notice of offers, contests, cleaning tips and more!

Visit www.BISSELL.com/registration!

Visit us online at: BISSELL.com

When contacting BISSELL, have model number of cleaner available.

Please record your

Model Number: _____

Please record your

Purchase Date: _____

NOTE: Please keep your original sales receipt. It provides proof of purchase date in the event of a warranty claim. See Warranty on page 19 for details.

Parts & Supplies

For Parts and Supplies, go to BISSELL.com and enter your model number in the search field.

We can't wait to hear from you!

We really do read your comments, tweets, and posts.

Rate this product on BISSELL.com

or any of our retailer sites and let us (and millions of your closest friends) know what you think!

For cleaning tips and more visit www.BISSELL.com or find us at:



BISSELL



BISSELLClean



BISSELLClean



BISSELL



BISSELL



©2016 BISSELL Homecare, Inc
Grand Rapids, Michigan
All rights reserved. Printed in ChinaPart
Number 161-0138 07/16 RevG
Visit our website at: www.BISSELL.com
Scotchgard is a trademark of 3M

(Note to Reviewer: (parenthetical text) is optional; [bracketed text] is informational.)

REVOLUTION™ Pet Deluxe QUICK START/USER GUIDE 2007 Series

Built for Pet Owners



CleanShot®

Use the on-board pretreat CleanShot® at any time while deep cleaning your carpet to target and remove tough stains and odors.

EZ Clean Brush Roll Cover

BISSELL's first deep cleaner with a nozzle and brush roll cover that's simple to remove and clean after use.



by Pet Owners



Contains the stain within the cup!

Stain Trapper Tool

Keep extra-messy stains contained in the cup for quick and easy clean up

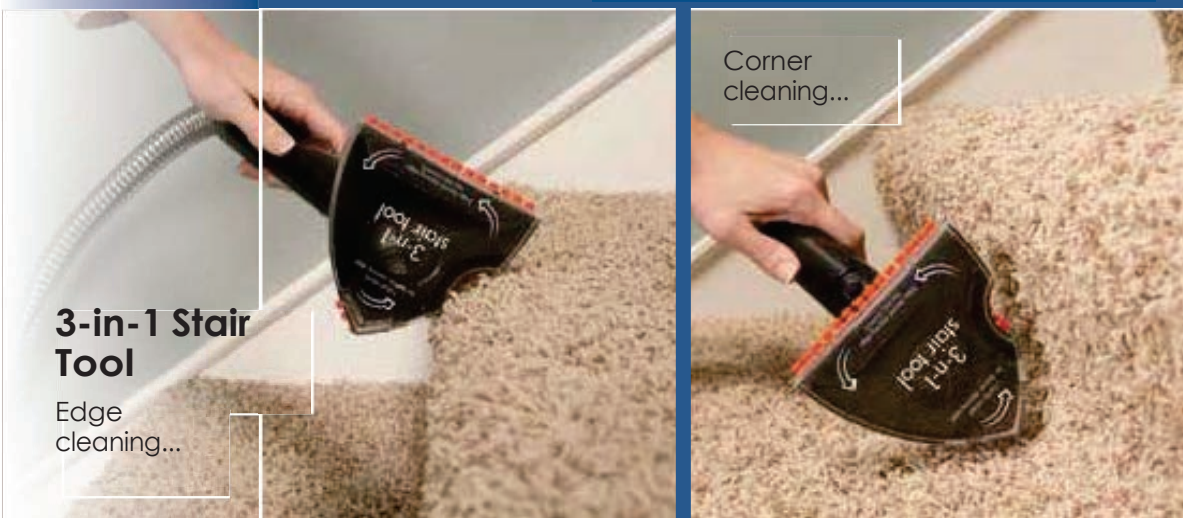

3-in-1 Stair Tool

Edge cleaning...

Corner cleaning...



And full stair cleaning!

Warranty

This warranty gives you specific legal rights, and you may also have other rights which may vary from state to state. If you need additional instruction regarding this warranty or have questions regarding what it may cover, please contact BISSELL Consumer Care by E-mail, telephone, or regular mail as described below.

Limited Five-Year Warranty

Subject to the *EXCEPTIONS AND EXCLUSIONS identified below, upon receipt of the product BISSELL will repair or replace (with new or remanufactured components or products), at BISSELL's option, free of charge from the date of purchase by the original purchaser, for five years any defective or malfunctioning part.

See information below on "If your BISSELL product should require service".

This warranty applies to product used for personal, and not commercial or rental service. This warranty does not apply to fans or routine maintenance components such as filters, belts, or brushes. Damage or malfunction caused by negligence, abuse, neglect, unauthorized repair, or any other use not in accordance with the User's Guide is not covered.

BISSELL IS NOT LIABLE FOR INCIDENTAL OR CONSEQUENTIAL DAMAGES OF ANY NATURE ASSOCIATED WITH THE USE OF THIS PRODUCT. BISSELL'S LIABILITY WILL NOT EXCEED THE PURCHASE PRICE OF THE PRODUCT.

Some states do not allow the exclusion or limitation of incidental or consequential damages, so the above limitation or exclusion may not apply to you.

*EXCEPTIONS AND EXCLUSIONS FROM THE TERMS OF THE LIMITED WARRANTY

THIS WARRANTY IS EXCLUSIVE AND IN LIEU OF ANY OTHER WARRANTIES EITHER ORAL OR WRITTEN. ANY IMPLIED WARRANTIES WHICH MAY ARISE BY OPERATION OF LAW, INCLUDING THE IMPLIED WARRANTIES OF MERCHANTABILITY AND FITNESS FOR A PARTICULAR PURPOSE, ARE LIMITED TO THE FIVE YEAR DURATION FROM THE DATE OF PURCHASE AS DESCRIBED ABOVE.

Some states do not allow limitations on how long an implied warranty lasts so the above limitation may not apply to you.

NOTE: Please keep your original sales receipt. It provides proof of date of purchase in the event of a warranty claim.

Service

If your BISSELL product should require service:

Contact BISSELL Consumer Care to locate a BISSELL Authorized Service Center in your area.

If you need information about repairs or replacement parts, or if you have questions about your warranty, contact BISSELL Consumer Care.

Website:

www.BISSELL.com/service-centers

E-mail:

www.BISSELL.com/email-us

Call:

BISSELL Consumer Care
1-800-237-7691

Monday – Friday 8am - 10pm ET

Saturday 9am - 8pm ET

Sunday 10am - 7pm ET

Please do not return this product to the store.

Other maintenance or service not included in the manual should be performed by an authorized service representative.

For any questions or concerns, BISSELL is happy to be of service. Contact us directly at 1-800-237-7691.

www.BISSELL.com

21

Register your product today!

Registering is quick, easy and offers you benefits over the lifetime of your product.

You'll receive:

BISSELL Rewards Points

Automatically earn points for discounts and free shipping on future purchases.

Faster Service

Supplying your information now saves you time should you need to contact us with questions regarding your product.

Product Support Reminders and Alerts

We'll contact you with any important product maintenance reminders and alerts.

Special Promotions

Optional: Register your email to receive notice of offers, contests, cleaning tips and more!

Visit www.BISSELL.com/registration!

Visit us online at: BISSELL.com

When contacting BISSELL, have model number of cleaner available.

Please record your Model Number: _____

Please record your Purchase Date: _____

NOTE: Please keep your original sales receipt. It provides proof of purchase date in the event of a warranty claim. See Warranty on page 21 for details.

Parts & Supplies

For Parts and Supplies, go to BISSELL.com and enter your model number in the search field.

We can't wait to hear from you!

We really do read your comments, tweets, and posts.

Rate this product on BISSELL.com

or any of our retailer sites and let us (and millions of your closest friends) know what you think!

For cleaning tips and more visit www.BISSELL.com or find us at:



BISSELL



BISSELLClean



BISSELLClean



BISSELL



BISSELL



©2017 BISSELL Homecare, Inc.
Grand Rapids, Michigan
All rights reserved. Printed in ChinaPart
Number 161-1942 02/17
Visit our website at: www.BISSELL.com
Scotchgard is a trademark of 3M



REVOLUTION™ *PET* DELUXE

QUICK START/USER GUIDE
2007 Series



More of a video person? Look for this icon and go online for an instructional how-to video at www.BISSELL.com



Quick Start Guide

Assembly

WARNING

Do not plug in your deep cleaner until you are familiar with all instructions and operating procedures.

Your deep cleaner comes in four easy-to-assemble components and an accessory bag.

- Base
- Upper Handle
- Clean Water Tank
- Carry Handle

A Phillips screwdriver is required for Assembly in Step 3.

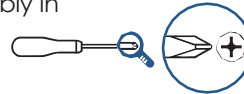

1

First, insert the (aluminum) Upper Handle at the top of the base until you hear a "click". Do NOT put the clean tank on the machine until Step 5.

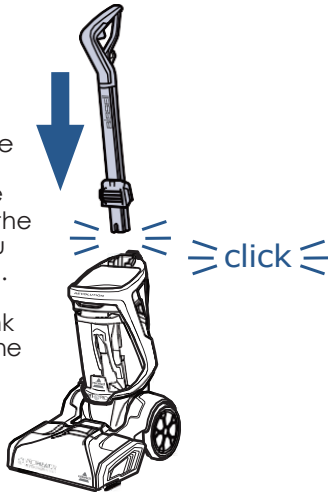

2

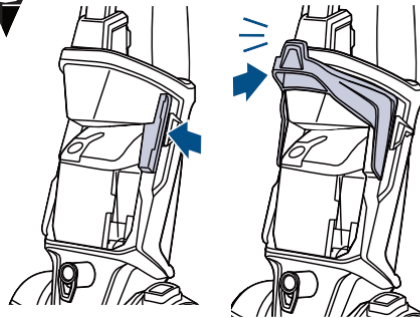

Next, align the carry handle with the slots on either side of the base (behind the power switch and cleaning mode switch). The carry handle will "click" into place.

3

Use a Phillips screwdriver to secure the screw (found taped to upper handle) into the carry handle.

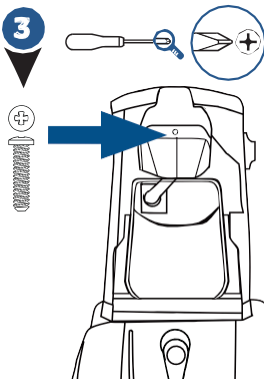

4

Wrap the cord around the carry handle and Quick Release™ Cord Wrap hook.

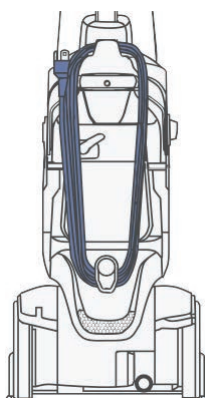

5

Side View

At the bottom of the upper handle, align the clean water tank with the grooves and slide the tank into place.

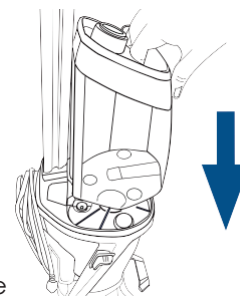

www.BISSELL.com

IMPORTANT SAFETY INSTRUCTIONS

READ ALL INSTRUCTIONS BEFORE USING YOUR DEEP CLEANER.

When using an electrical appliance, basic precautions should be observed, including the following:

⚠️ WARNING

TO REDUCE THE RISK OF FIRE, ELECTRIC SHOCK, OR INJURY:

- » Connect to a properly grounded outlet only. See grounding instructions. Do not modify the 3-prong grounded plug.
- » Do not leave appliance when it is plugged in. Unplug from outlet when not in use and before servicing.
- » Do not expose to rain. Store indoors.
- » Do not allow to be used as a toy. Close attention is necessary when used by or near children.
- » Do not use for any purpose other than described in this User's Guide. Use only manufacturer's recommended attachments.
- » Do not use with damaged cord or plug. If appliance is not working as it should, or has been dropped, damaged, left outdoors, or dropped into water, have it repaired at an authorized service center.
- » Do not pull or carry by cord, use cord as a handle, close a door on cord, or pull cord around sharp edges or corners.
- » Do not run appliance over cord. Keep cord away from heated surfaces.
- » Do not unplug by pulling on cord. To unplug, grasp the plug, not the cord.
- » Do not handle plug or appliance with wet hands.
- » Do not put any object into openings. Do not use with any opening blocked; keep openings free of dust, lint, hair, and anything that may reduce air flow.
- » Keep hair, loose clothing, fingers, and all parts of body away from openings and moving parts.
- » Turn off all controls before plugging or unplugging appliance.
- » Use extra care when cleaning on stairs.
- » Do not use to pick up flammable or combustible materials (lighter fluid, gasoline, kerosene, etc.) or use in areas where they may be present.
- » Do not use appliance in an enclosed space filled with vapors given off by oil base paint, paint thinner, some moth proofing substances, flammable dust, or other explosive or toxic vapors.
- » Do not use to pick up toxic material (chlorine bleach, ammonia, drain cleaner, etc.).
- » Do not pick up anything that is burning or smoking, such as cigarettes, matches, or hot ashes.
- » Use only BISSELL cleaning products intended for use with this appliance to prevent internal component damage. See the Cleaning Formula section of this guide.
- » Do not immerse. Use only on surfaces moistened by the cleaning process.
- » Keep appliance on a level surface.
- » Do not carry the appliance while in use.
- » Always install float before any wet pick-up operation.
- » Unplug before connecting TurboBrush® Tool.

SAVE THESE INSTRUCTIONS FOR FUTURE USE

This model is for household use only. Commercial use of this unit voids the manufacturer's warranty.

⚠️ WARNING

Improper connection of the equipment-grounding conductor can result in a risk of electrical shock. Check with a qualified electrician or service person if you aren't sure if the outlet is properly grounded. **DO NOT MODIFY THE PLUG.** If it will not fit the outlet, have a proper outlet installed by a qualified electrician. This appliance is designed for use on a nominal 120-volt circuit, and has a grounding attachment plug that looks like the plug in the illustration. Make certain that the appliance is connected to an outlet having the same configuration as the plug. No plug adapter should be used with this appliance.

GROUNDING INSTRUCTIONS

This appliance must be connected to a grounded wiring system. If it should malfunction or break down, grounding provides a safe path of least resistance for electrical current, reducing the risk of electrical shock. The cord for this appliance has an equipment-grounding conductor and a grounding plug. It must only be plugged into an outlet that is properly installed and grounded in accordance with all local codes and ordinances.

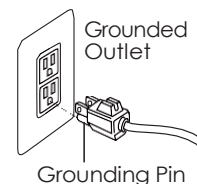

www.BISSELL.com

5

Thanks for buying a BISSELL carpet cleaner!

We love to clean and we're excited to share one of our innovative products with you. We want to make sure your carpet cleaner works as well as it does today for years to come, so this guide has tips on using (pages 10-13), maintaining (pages 16-19), and if there's a problem, troubleshooting (page 20).

In just a few simple assembly steps, you'll be ready to deep clean. Flip to the front and let's get started!

Package Contents

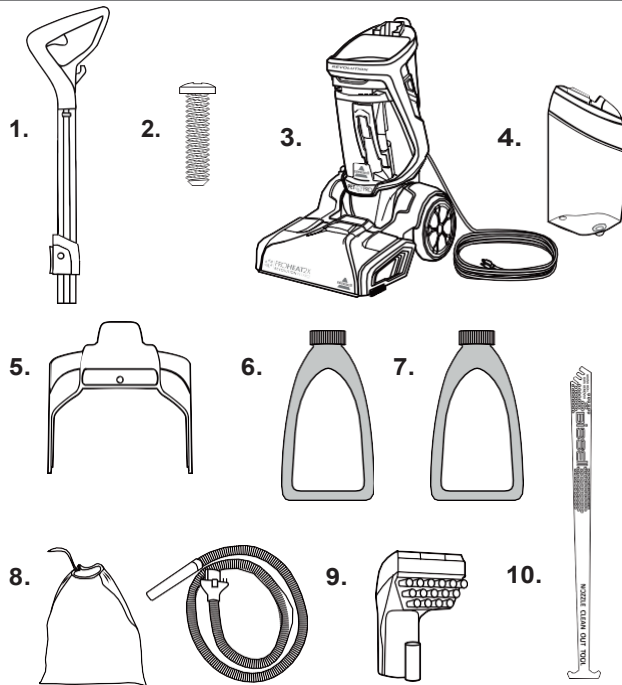

1. Upper Handle
2. 1 Screw attached to Upper Handle
3. Base with Dirty Water Tank
4. Clean Water Tank
5. Carry Handle
6. BISSELL Professional Pet Urine Eliminator + Oxy
7. BISSELL Pet Stain & Odor + Antibacterial Formula
8. Accessory bag & hose
9. Tough Stain Tool
10. Nozzle Clean Out Tool

NOTE: Standard accessories may vary by model. To identify what should be included with your purchase, please refer to the "Carton Contents" list located on the carton top flap.

Assembly: Cover/Quick Start Guide	Maintenance & Care..... 15-18
Safety Instructions 5	Troubleshooting 20
Product View..... 7	Warranty..... 21
Cleaning Formulas..... 8-9	Service 21
Operations 10-13	Product Registration.....22
Hose, Tools & CleanShot®14	Parts & Supplies22

Getting to Know Your Deep Cleaner

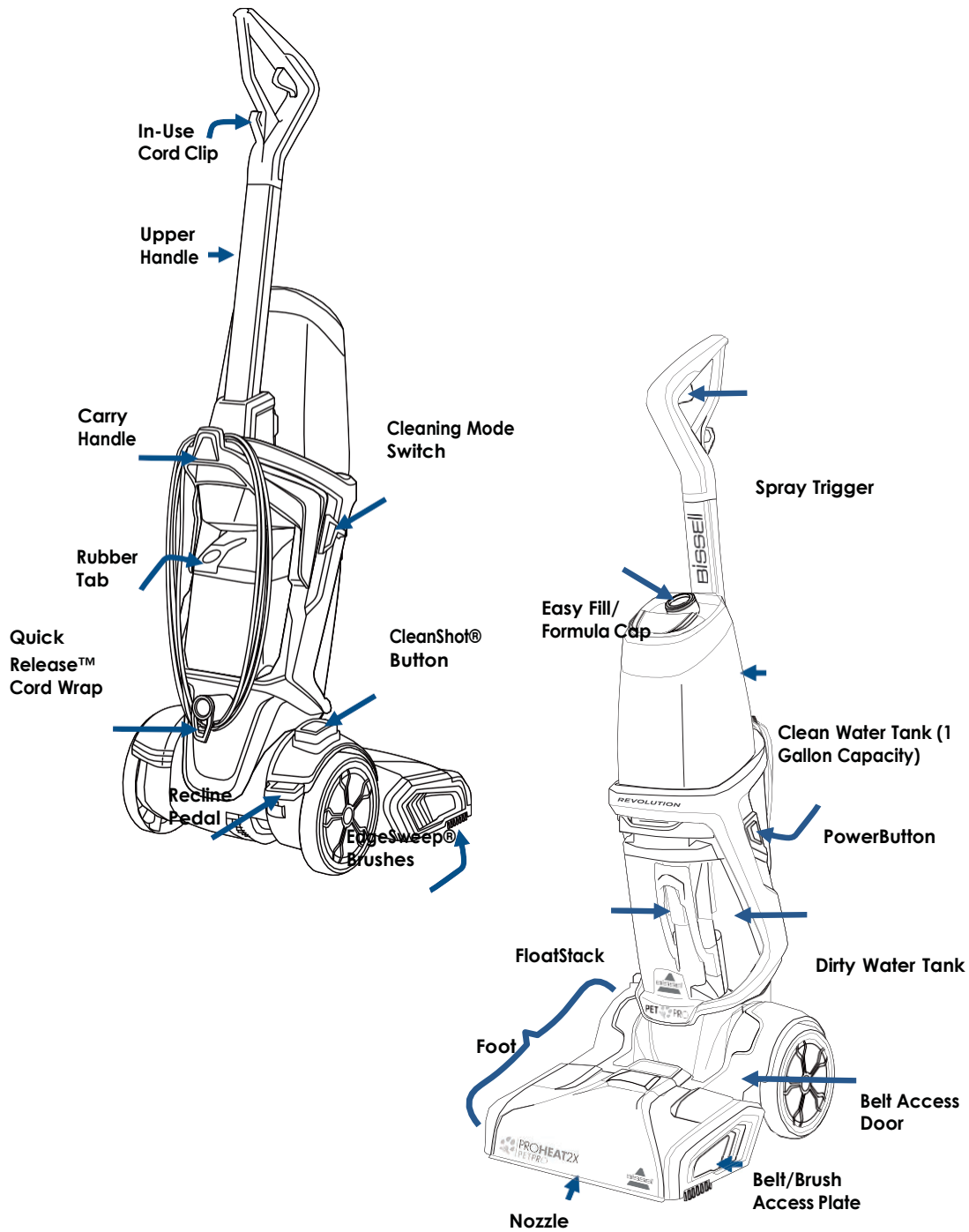

Cleaning Formulas

⚠️ WARNING

To reduce the risk of fire and electric shock due to internal component damage, use only BISSELL cleaning fluids intended for use with the deep cleaner.

Keep plenty of genuine BISSELL formula on hand so you can clean and protect whenever it fits your schedule.

Always use genuine BISSELL deep cleaning formulas. Non-BISSELL cleaning solutions may harm the machine and may void the warranty.

BOOST CARPET CLEANING FORMULA ENHANCER				PRETREAT PRE TREAT SPOTS AND STAINS TO IMPROVE CARPET CLEANING PERFORMANCE		
						
Oxy Boost	Renew Boost	Prevent Boost	Pet Oxy Boost	Oxy Stain Destroyer	Pet Stain PreTreat	Pet PreTreat + Sanitize
Removes old, set-in stains permanently	Revives carpets to look their best	Repels stains from soaking into carpet fibers	Removes pet stains and odors permanently	Permanent Stain Removal in 30 seconds	Pretreat to help remove tough pet stains and odors	Penetrates to sanitize and loosen tough stains

easy II SYSTEM	PROFESSIONAL FORMULAS		2X* CLEANING FORMULA				BARE FLOOR FORMULAS
							
Pet Stain & Odor + Antibacterial	Professional Deep Cleaning	Professional Pet Urine Eliminator+Oxy	Pet Stain & Odor	DeepClean & Protect	DeepClean + Refresh	Deep Clean + Oxy	Hard Floor Solutions
Cleans and Controls odor causing bacteria.	Out cleans all other formulas Includes Scotchgard™ Protector	Our best formula for pet urine stains & odors Includes Scotchgard™ Protector	Removes tough pet stains Includes Scotchgard™ Protector	Deep cleans carpets and protects from future stains with Scotchgard™ Protector	Powerful cleaning with a refreshing scent	Removes deep down dirt, pet stains, & pet odor	Safe use for linoleum, vinyl, and ceramic tile; removes tough dirt and grime

ONLY BISSELL Protects from future stains with Scotchgard™ Protector.

Scotchgard™ is a trademark of 3M®.

*2.5 fl. oz. of 2X concentrated formula is equivalent to 5.0 fl. oz. of non-concentrated formula.

Tips Before Carpet Cleaning

- If cleaning an entire room, consider moving your furniture to another area.
- Use a dry vacuum cleaner over area before using your deep cleaner.
- Pre-treat stains with BISSELL PreTreat to improve performance on coffee stains and ground-in dirt.

Customize Your Clean & Maximize Your Results

ELIMINATE PET URINE, STAINS & ODORS



Our best formula for pet urine, stains, and odors. Permanently remove all three from your carpet!



For Pet Stains & Odors:

Erase pesky stains & remove odors!

Pretreat pesky pet stains with BISSELL Pretreat spray before using your deep cleaner. Choose a BISSELL pet formula for your deep cleaner and clean as directed.



To Clean Dark Stains:

Remove stains permanently!

Use BISSELL Deep Clean + Oxy formula or add BOOST OXY to any of your favorite BISSELL formulas to maximize the stain removal power.



To Remove Ground-In Dirt:

Renew your carpet!

Pretreat ground-in dirt with a BISSELL Pretreat Spray. Choose BISSELL Professional Deep Cleaning formula and pair with a BISSELL Boost to enhance your cleaning.



To Refresh Your Home: Choose your favorite scent!

Pair your carpet cleaner with BISSELL Febreze™ formulas to give your home a clean and refreshing scent.



For Antibacterial Clean:

Use BISSELL Pet Stain & Odor + Antibacterial formula

Use BISSELL Pet Stain & Odor + Antibacterial with the Deep Clean Mode of your machine to achieve antibacterial results.



Always use genuine BISSELL deep cleaning formulas. Non-BISSELL cleaning solutions may harm the machine and may void the warranty.

Filling Your Clean Water Tank: Antibacterial Formula

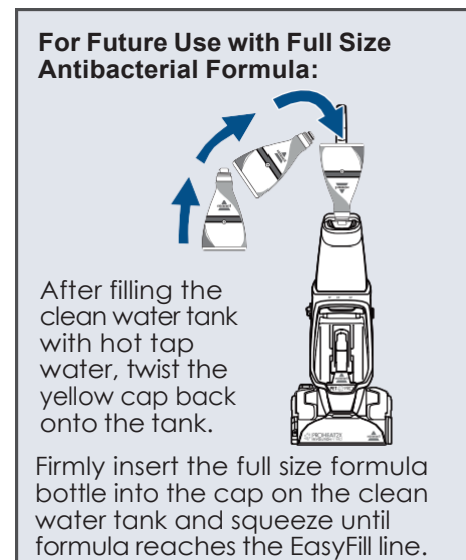
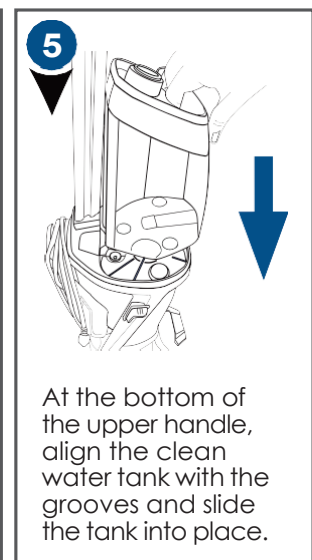
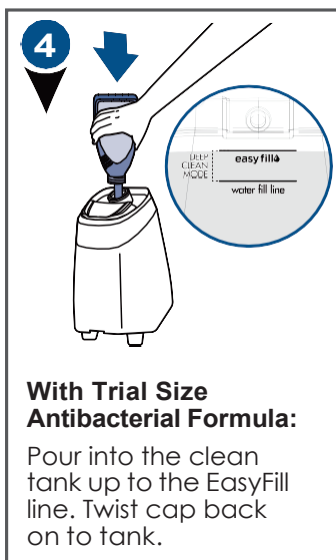
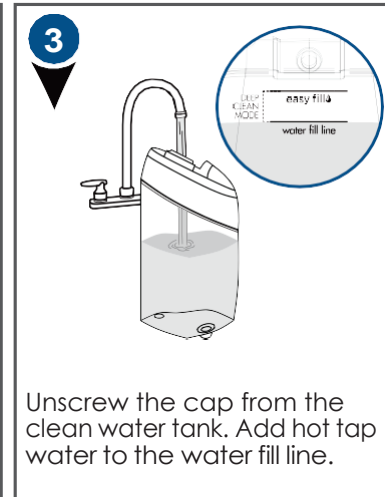
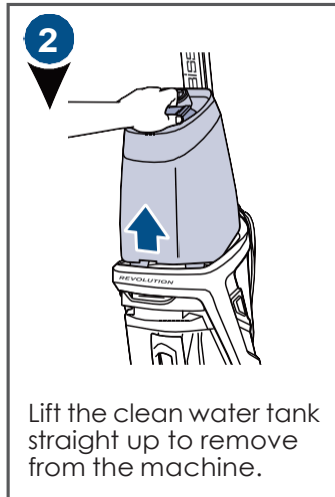
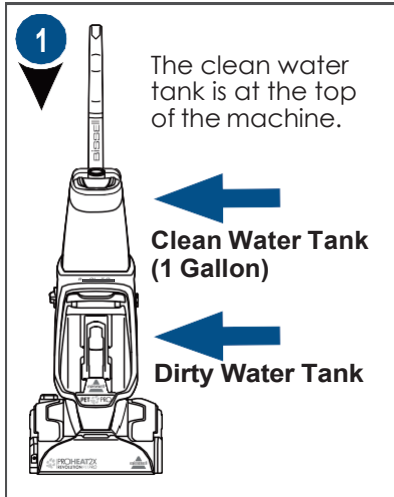

A few notes about filling the clean water tank:

- Fill with hot (140°F/60°C MAX) tap water and add the appropriate BISSELL solution. **DO NOT USE BOILING WATER. DO NOT HEAT WATER OR TANK IN MICROWAVE.**
- When using BISSELL Antibacterial formula: Only fill your clean water tank with the recommended amount of water and formula to achieve antibacterial benefits.

NOTICE: Do not over wet carpet. Be careful not to run over loose objects or edges of area rugs. Stalling the brush may result in premature belt failure.

NOTICE: BISSELL Antibacterial formula is only for BISSELL machines with EasyFill System™.

Filling Your Clean Water Tank:

2X Concentrated Formula

1

The clean water tank is at the top of the machine.

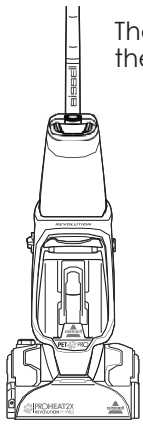

Clean Water Tank (1 Gallon)

Dirty Water Tank

2

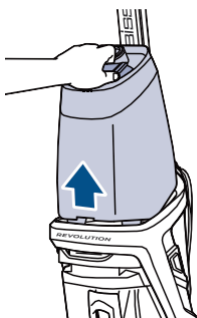

Lift the clean water tank straight up to remove from the machine.

3



With 2X Formula:

Unscrew the cap from the clean water tank. Add hot tap water to the water fill line. Next, reference the chart below for formula amounts to add to the tank. Twist cap back into place.

4

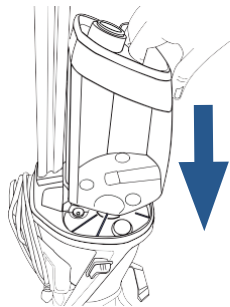

At the bottom of the upper handle, align the clean water tank with the grooves and slide the tank into place.

FORMULA FILLING INSTRUCTIONS	DEEP CLEAN MODE	EXPRESS CLEAN MODE
BISSELL 2X Concentrated Formulas	Fill water to the Water Fill Line that is next to DEEP CLEAN MODE on the Clean Tank. Add 2.5 oz of formula.	Fill water to the Water Fill Line that is next to EXPRESS CLEAN MODE on the Clean Tank. Add 1.25 oz of formula.

NOTE: Fill with hot (140°F/60°C MAX) tap water and add the appropriate BISSELL solution. **DO NOT USE BOILING WATER. DO NOT HEAT WATER OR TANK IN MICROWAVE.** Do not substitute BISSELL 2X Formula cleaning solution with other household cleaning products.



Pour in more power with BISSELL Boosts

- Fill tank with water and 2X formula (Step 3 above).
- Add 2 ounces of any BISSELL Boost per 1 gallon of water.
- The ProHeat 2X Revolution has a 1 gallon clean water tank.

Cleaning Your Carpet

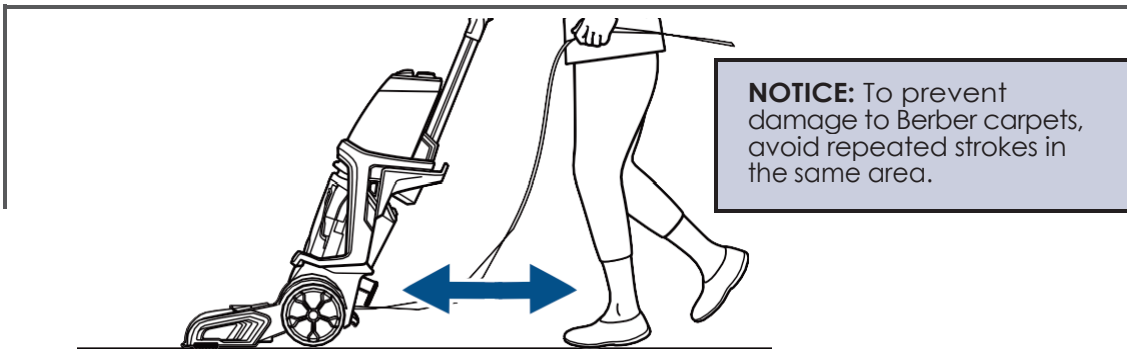
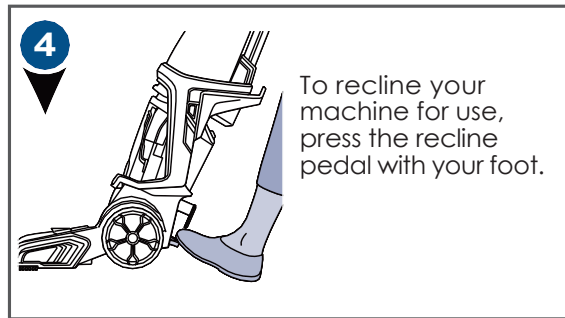
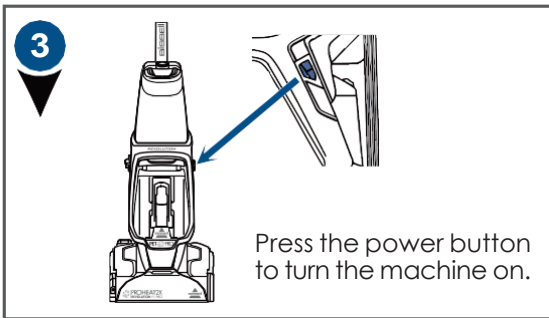
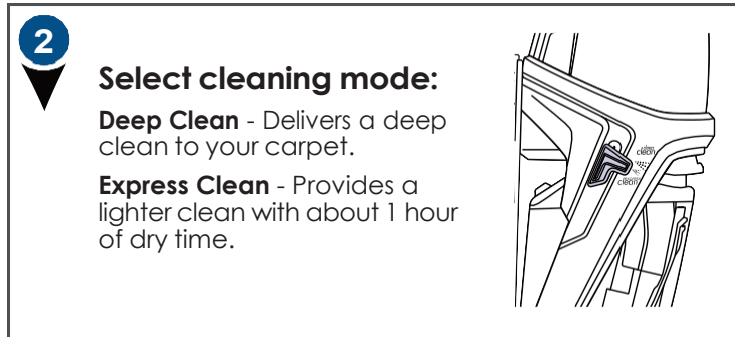
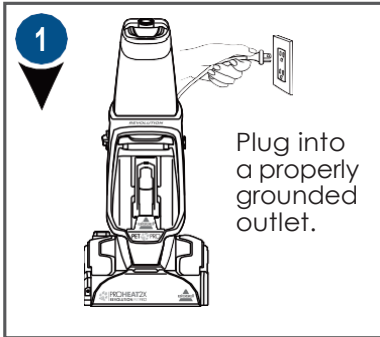

Deep Clean Mode:

1. Press the spray trigger to apply solution while making **2 slow wet passes** - 1 forward and 1 back.
2. Release the trigger.
3. Make **2 slow dry passes** - 1 forward and 1 back, to suck up the dirty solution. **(Do not hold down the trigger for this step.)**

NOTE: For best cleaning performance, clean with your machine in Deep Clean Mode.

Deep Clean Mode:

When using BISSELL Deep Clean + Antibacterial Formula

1. Press the spray trigger to apply solution while making **3 slow wet passes** - 1 forward, 1 back, and 1 forward again.
2. Release the trigger.
3. Make **1 slow dry pass** back, to suck up the dirty solution. **(Do not hold down the trigger for this step.)**

Express Clean Mode:

1. Press the spray trigger to apply solution while making **2 wet passes** - 1 forward and 1 back.
2. Release the trigger.
3. Make **2 dry passes** - 1 forward, 1 back to suck up the dirty solution. **(Do not hold down the trigger for this step.)**

NOTE: In Express Clean Mode, the dirty tank will not get as full as when cleaning with Deep Clean Mode.

Bare Floor Cleaning*

*Bare Floor Tool not included with machine.

⚠️ WARNING

WARNING: To reduce the risk of fire and electric shock when cleaning a hard floor, the BISSELL bare floor tool must be used and is only to be used with BISSELL Hard Floor Solutions formula intended for use with this appliance.

NOTE: The bare floor tool that is compatible with the ProHeat 2X Revolution is **not** included. It is available for purchase by contacting our team by phone or visiting us online at BISSELL.com.

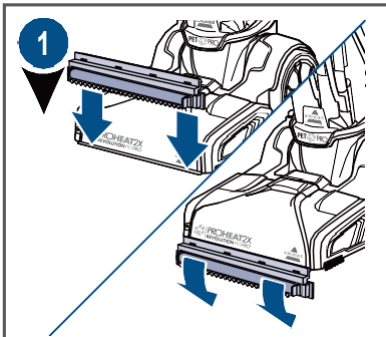

With the machine unplugged, attach the bare floor tool to the bottom of the machine by lining the tool to the edge of the nozzle. Rotate down until it clicks into place.

Follow filling instructions on page 10 or 11 and switch cleaning mode to Express Clean.

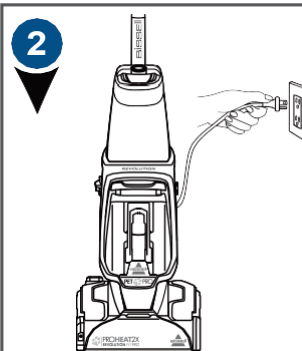

Plug into a properly grounded outlet and press the power button.

Clean by pressing the trigger for 1 wet pass forward, 1 wet pass back, and then release the trigger and make 1 dry pass forward, 1 dry pass back.

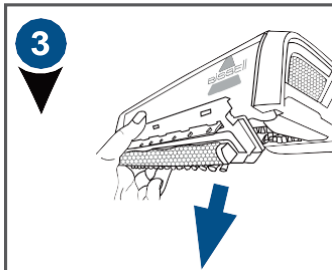

When finished, unplug the machine and remove the bare floor tool by rotating the tool up to unhook from the nozzle.

Rinse and let dry before storing. Refer to page 16 for emptying the dirty water tank. Refer to page 17 for cleaning your machine before storing.

Area Rug Cleaning

Important! Please check manufacturer's tag before cleaning area rugs for any specialized cleaning instructions. We do not recommend deep cleaning delicate, silk, wool, antique or area rugs without a manufacturer's tag.

Regularly clean your high-traffic area rugs in Express Clean Mode:

- Check the manufacturer's tag.
- Select Express Clean Mode.
- When cleaning area rugs, place the rug on a sealed surface to test for colorfastness in an inconspicuous area. Your cleaner should not be used on unsealed surfaces.
- **Important:** Keep the foot of the deep cleaner perpendicular to the rug's edge with each cleaning pass to prevent damage.

Cleaning with Hose & Tool

1

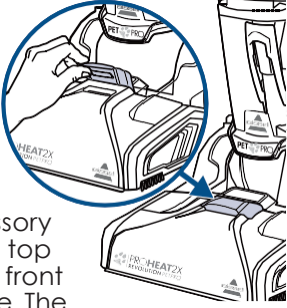

Lift the accessory hose door on top of foot on the front of the machine. The door flips toward the machine to open.

- Keep hair, loose clothing, fingers, and all parts of body away from openings and moving parts. Brushroll continues to rotate when in the upright position.
- Brushroll continues to turn while product is turned on and handle is in upright position. To avoid damage to carpet, rugs, furniture and flooring, avoid tipping cleaner or setting it on furniture, fringed area rugs, or carpeted stairs during tool use.
- The brushroll remains on while cleaning with the hose and tool. Do not allow cleaner to sit in one location for an extended period of time, as damage to floor can result.

2

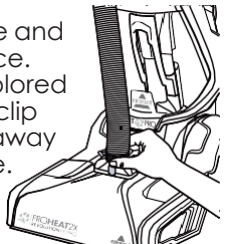

Insert the hose and snap into place. Be sure the colored hose release clip is facing out, away from machine.

4

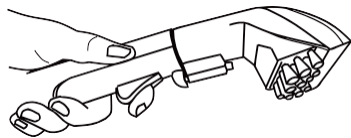

Press the spray trigger button to spray the soiled area, then slowly move tool back and forth over the area.

Release the trigger to suck up the dirty solution. Work in small sections until the area is clean.

When finished cleaning, turn the machine on to suction up warm clean water to rinse the inside of the hose and tool. Detach the hose and tool and close the accessory hose door. Let the hose and tool air dry before storing.

3

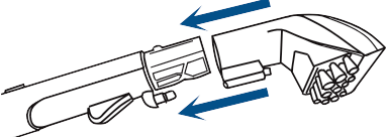

Attach the tool to the end of the hose. (Tools may vary by model.) Press the power button to turn machine on.

NOTE: If using the **Deep Reach Tool** or **Pet Stain Tool** be sure the needles of the tool are pressed down into the carpet so the spray gets into the carpet fibers.

Cleaning with CleanShot®

1



Press the CleanShot® button with your foot. The window of the button will be green and show an "I" symbol when it is on.

2

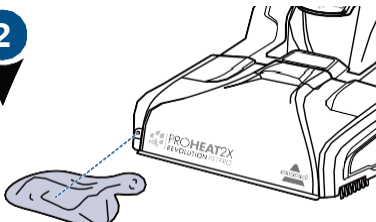

Spray will continue until you turn it off. To turn CleanShot® off, press the button with your foot. The window of the button will be red and show an "O" symbol when it is off.

Completely cover the stain with CleanShot® spray. Allow the stain to soak. To extract, maneuver the foot of the machine over the stain to brush and remove.

Empty Dirty Water Tank

WARNING

To reduce the risk of fire, electric shock or injury, turn power OFF and disconnect plug from electrical outlet before performing maintenance or troubleshooting.

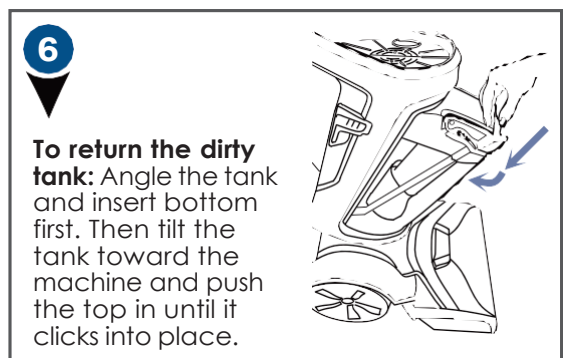
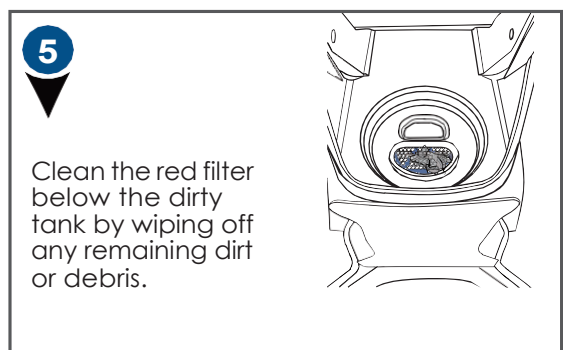
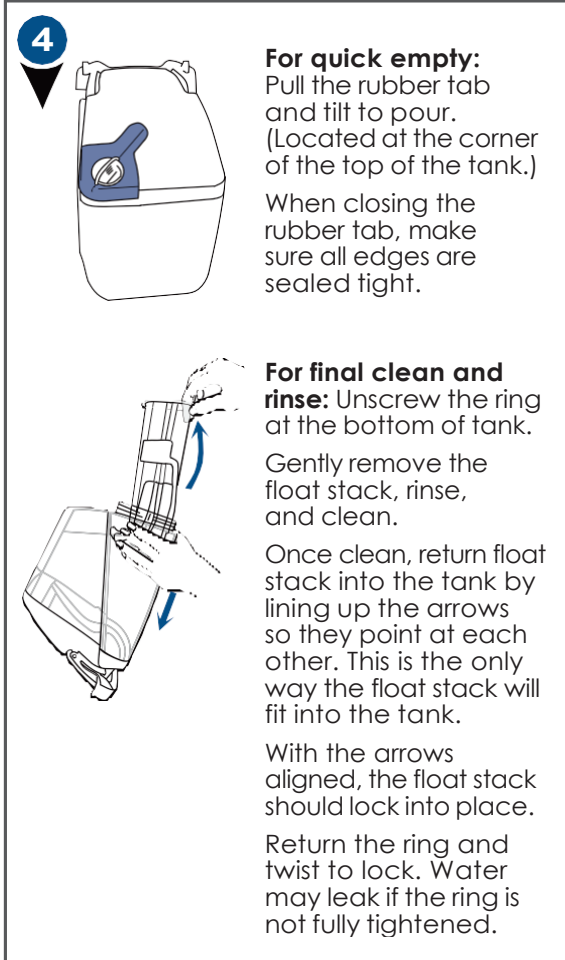
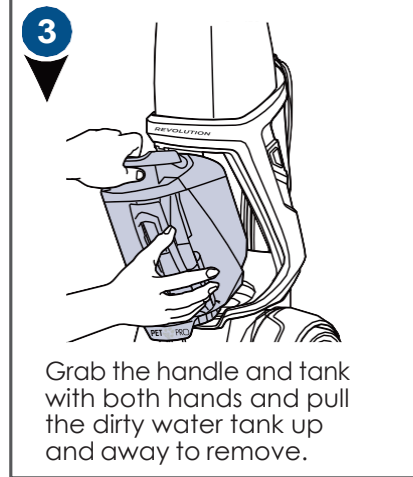
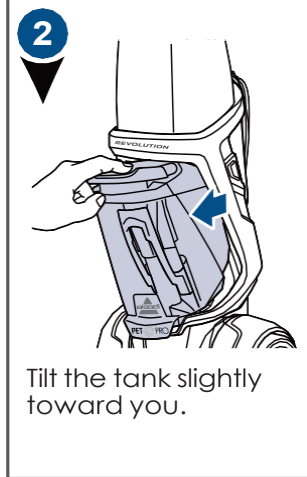
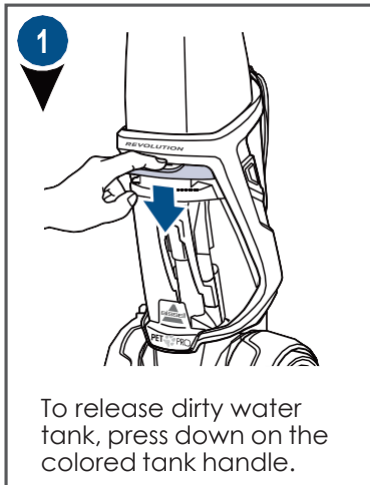

Cleaning Machine After Use

WARNING

To reduce the risk of electric shock, turn power switch off and disconnect plug from electrical outlet before performing maintenance or troubleshooting checks.



First, fill the clean water tank with warm tap water and then empty it all to rinse. Then fill again with warm tap water and return the tank to the machine. Twist cap back on tightly.

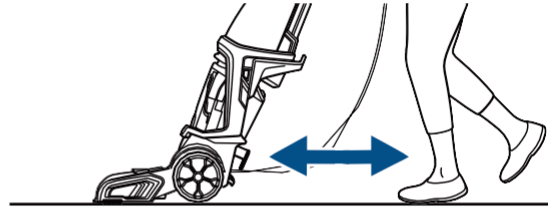

To flush and rinse the machine: Turn the machine on and press the trigger for 15 seconds while making back and forth passes on a section of carpet.

Finally, release the trigger and extract the water.

See page 16 to clean the dirty tank from the water that was just extracted. Empty the clean water tank and let dry before storing.

Wipe your machine's exterior with a soft cloth. Store machine in a protected dry area.

Brush Roll & Nozzle Care

NOTE: Be sure to clean the brush rolls and nozzle before storing your machine. Follow these steps if your nozzle becomes clogged with hair or debris.

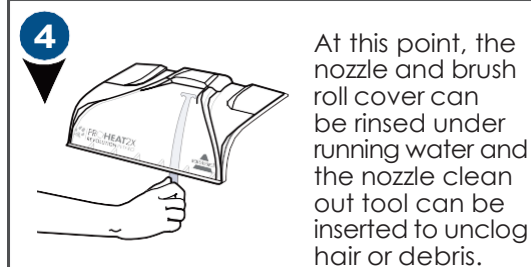
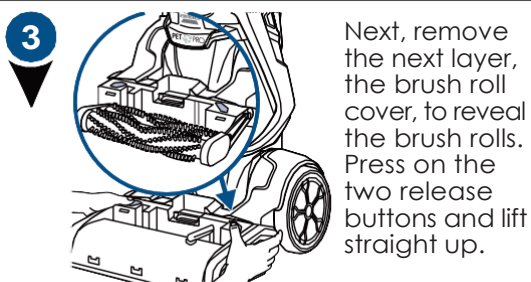
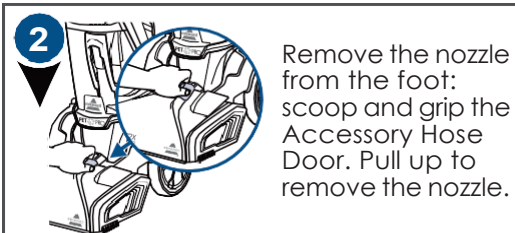
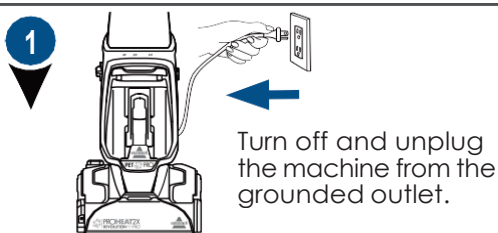

NOTICE: To reduce the risk of a leaking condition, do not store unit where freezing may occur. Damage to internal components may result.

Brush Roll & Nozzle Care (Continued)

5



Use the comb to brush out the debris or hair from the brush rolls.

6

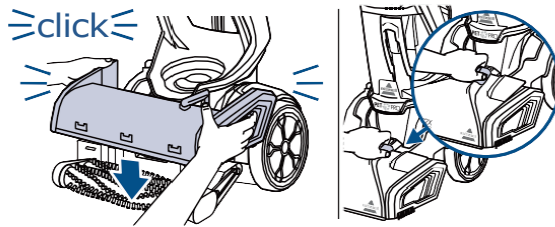

When finished, return the brush roll cover by pushing it straight down. You will here a click from each "push" button when the cover is pushed down into place. Line up the nozzle from the edgenear the floor and rotate to snap back into place.

Replacing Belts & Brush Rolls

What you will need: 1 Phillips screwdriver & 1 flathead screwdriver

1

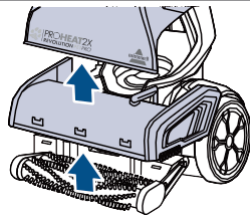

While the machine is upright, unplug the machine and remove both tanks. Remove the nozzle and brush chamber cover (see steps in Brush Roll & Nozzle Care). Press the recline pedal and lay the machine on its back.

2

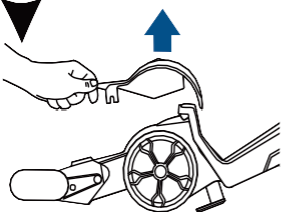

Use a flathead screwdriver and press it into the slot at the back **and then front** of the belt access door. Lift to remove the Belt Access Door.

3

Turn the machine on its side and use a Phillips screwdriver to remove the screw just underneath the wheel. Slide the wheel down to remove.

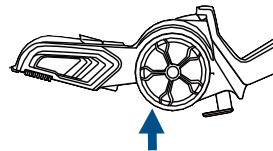

4

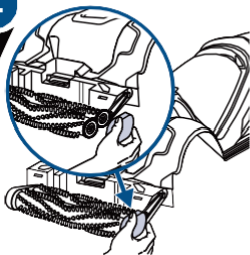

Lay the machine back down on its back. Use a Phillips-head screwdriver to remove the screw on the brushroll end cap.

5

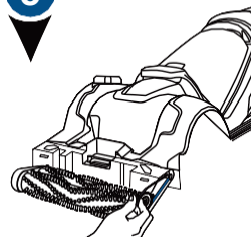

If the Gear Belt is broken, gently remove it. If you are replacing your brush rolls, gently remove the belt.

Replacing Belts & Brush Rolls (Continued)

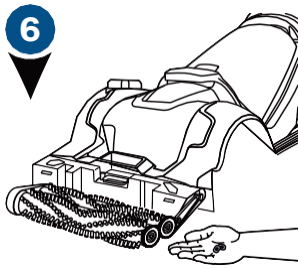

There are washers at the ends of the brush rolls, be careful that these do not fall off or get lost.

NOTE: To replace brush rolls, remove them from the metal posts and replace. Make sure the metal post goes completely through the end of the brush roll. The brush roll bristles should be aligned in a 'V' pattern as pictured.

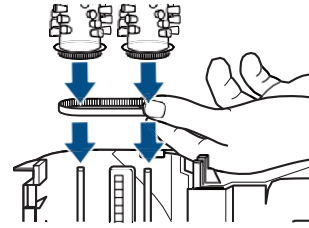

Align brush rolls with belt at other end. To ensure alignment, hold the end of one brush roll and twist. The other brush roll rotates with it. Check that washers are in place. Reassemble the belt and end cap, securing with screws you removed.



If the flat belt is broken, gently remove the belt. If it needs replacing for any reason, the gear belt should already be removed before removing the flat belt. Rotate the machine back to its side. Feed the new flat belt through the opening so that it wraps around the red pulley.

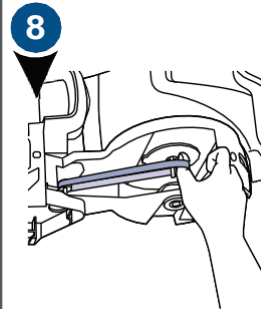

Keep it wrapped on the red pulley and adjust the machine so it is laying on it's back again. Use your thumb to stretch the flat belt back to wrap around the metal axle.

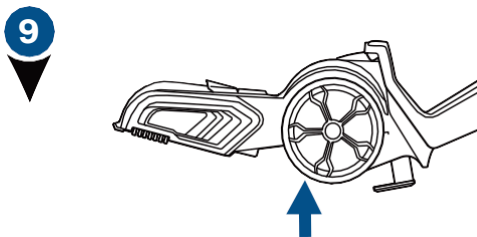

Resecure the Wheel and Belt Access Door:
Slide the wheel up back into the slot and secure with the screw that was removed.

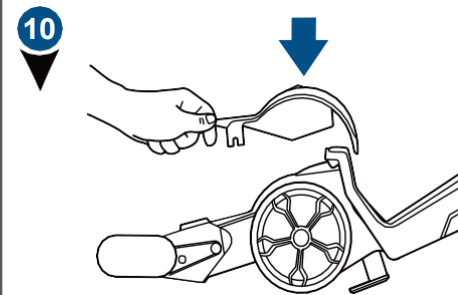

Snap the Belt Access Door back down into place.

NOTE: See **Step 6 on page 18** for how to put the brush roll cover and nozzle back in place.

Notes

Troubleshooting

WARNING

To reduce the risk of electric shock, turn power switch off and disconnect plug from electrical outlet before performing maintenance or troubleshooting checks.

Problem	Possible causes	Remedies
Reduced or No Spray Through Foot of Machine	Clean water tank may be empty	Refill tank
	Clean water tank may not be seated completely	Turn power OFF; remove and reseal tank
No spray through hose & tool	The hose to your machine is not primed or may have lost prime	<ol style="list-style-type: none"> 1. With the machine off and unplugged, remove the nozzle from the foot. Place a ball point pen in the black cylinder next to the screw. When water bubbles up, remove the pen. Reassemble the nozzle and hose 2. Hold end of hose below water level in tank to prime 3. With the clean tank full of water, the machine OFF and RECLINED, press the CleanShot® button ON and wait for the CleanShot® to drain for a few seconds; This will re-prime the machine
	Clean Water tank may be empty	Refill the Clean Water Tank
	Clean Tank may not be seated properly	Turn power OFF; Remove and reseal the clean water tank
No Spray Through CleanShot®	Clean Water tank may be empty	Refill the Clean Water Tank
	Clean Tank may not be seated properly	Turn power OFF; Remove and reseal the clean water tank
	The machine is not reclined	Press the Recline pedal and bring the handle down to recline the machine
	Pump may have lost prime	With the machine off and unplugged, remove the nozzle from the foot. Place a ball point pen in the black cylinder next to the screw; When water bubbles up, remove the pen; Reassemble the nozzle before cleaning again
CleanShot® Continues Spray When Machine is Off	CleanShot® button is not in the "OFF" position	Press the CleanShot® button to turn it off. The button window will show the color red and a "O" symbol when it is in the off position
Loss of suction power	Dirty tank may not be seated properly	Pick up the dirty tank and reseal so it fits in the unit
	Dirty tank has picked up maximum amount of dirty water and has reached full line	Empty dirty tank
	Rubber tab on dirty water tank is not sealed tight	Check the rubber tab on the dirty water tank and press firmly on all edges to secure it tightly (see step 4 on page 16 for detail)
	Accessory hose door may not be closed tightly in place	Check the accessory hose door and make sure it is closed tightly – it should be locked into place
	Nozzle may be clogged from pet hair or debris	Use the nozzle clean out tool and follow steps on page 17 for "Cleaning Nozzle"
	Brush roll cover not fully snapped into place	Remove the nozzle and brush roll cover; Follow step 6 from page 18 and make sure you hear both buttons click into place
No power	Cleaning mode switch mistaken for power button	Press the red power button on the left side of the machine to turn the machine on
	Outlet may not be active	Try plugging in a different device that uses a grounded outlet to test for power from the outlet
Leaking tank	Tank may have been over-filled	<ol style="list-style-type: none"> 1. Make sure your tank has the water and formula in it that you've prepared 2. With the cap twisted ON tightly, hold your tank at an angle, over a sink or drain, so any extra water can pour out of the space 3. Wipe the tank dry with a cloth
	Water may be caught in space between the tank and the tank's handle	

(Note to Reviewer: (parenthetical text) is optional; [bracketed text] is informational.)

REVOLUTION™ PET PRO QUICK START/USER GUIDE 1964, 1986, 2007 Series

Built for Pet Owners



CleanShot®

Use the on-board pretreat CleanShot® at any time while deep cleaning your carpet to target and remove tough stains and odors.

EZ Clean Brush Roll Cover

BISSELL's first deep cleaner with a nozzle and brush roll cover that's simple to remove and clean after use.

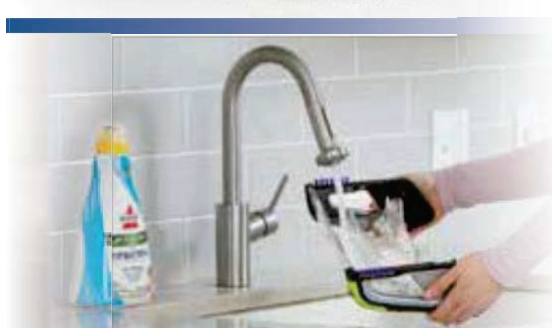

by Pet Owners

New! Specialized Pet Tools

Easily vacuum and deep clean your upholstery with the new 2-in-1 Pet Upholstery Tool.

Remove Pet Hair, Stains and Odors with a single tool.



Dry Mode:

Use the green switch to change cleaning modes. Begin with Dry Mode to vacuum and remove hair and debris. Use a raking motion to engage the rubber & attract hair to the suction channel.

Wet Mode:

Switch to Wet Mode to deep clean. Keep the tool in contact with the surface and press the trigger to release spray while pulling the tool toward you.

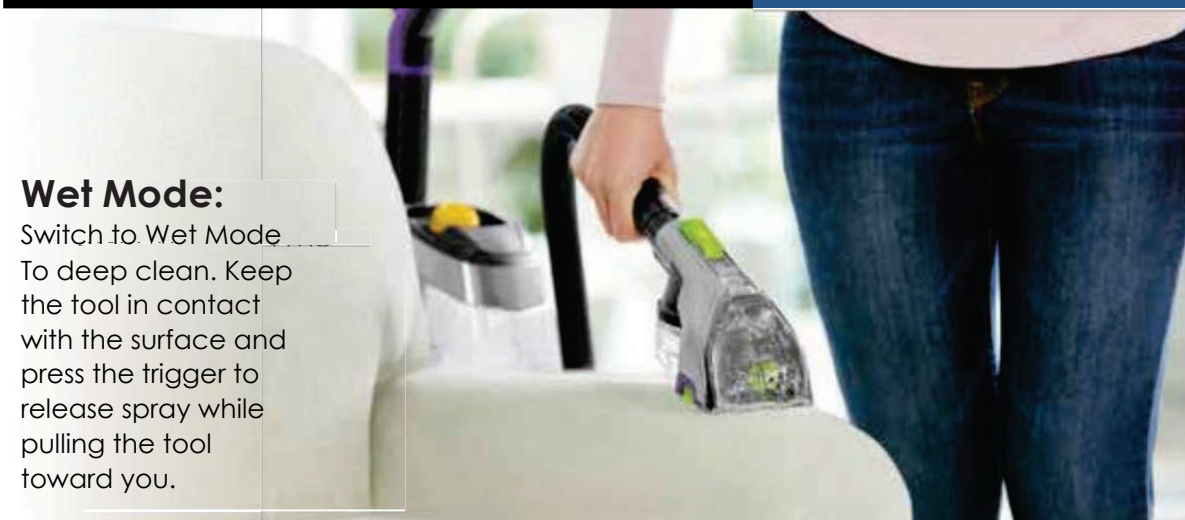



BISSELL® REVOLUTION *PET PRO*

(ADVANCED, PLUS, ULTRA)

QUICK START/USER GUIDE
1964, 1986, 2007 Series



[More of a video person? Look for this icon and go online for an instructional how-to video at www.BISSELL.com]



[Go online for a comprehensive walkthrough of your new purchase! This guide has everything you need to get ready for first use, including setting up, using and maintaining your machine, but online you'll find additional resources like tips and troubleshooting, videos, product registration, parts, and more. Go to support.BISSELL.com.]

Quick Start Guide

Assembly

WARNING

Do not plug in your deep cleaner until you are familiar with all instructions and operating procedures.

Your deep cleaner comes in four easy-to-assemble components and an accessory bag.

- Base
- Upper Handle
- Clean Water Tank
- Carry Handle

A Phillips screwdriver is required for Assembly in Step 3.



1

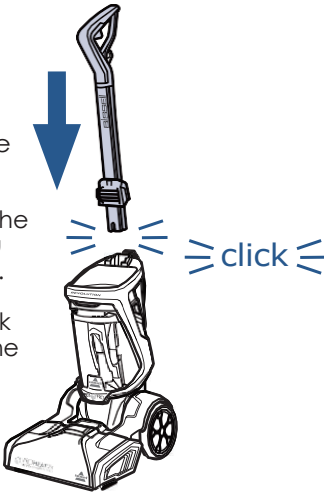

First, insert the (aluminum) Upper Handle at the top of the base until you hear a "click". Do NOT put the clean tank on the machine until Step 5.

2

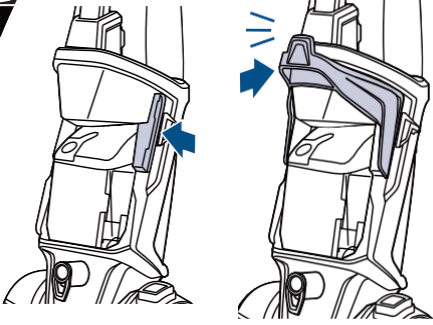

Next, align the carry handle with the slots on either side of the base (behind the power [switch][button] and cleaning mode switch). The carry handle will "click" into place.

3

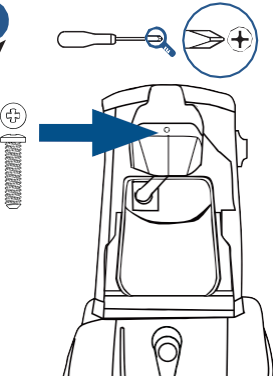

Use a Phillips screwdriver to secure the screw (found taped to upper handle) into the carry handle.

4

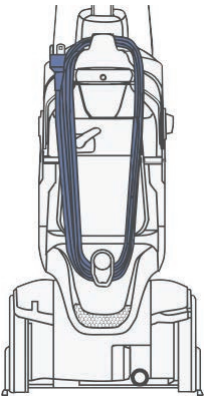

Wrap the cord around the carry handle and Quick Release™ Cord Wrap hook.

5

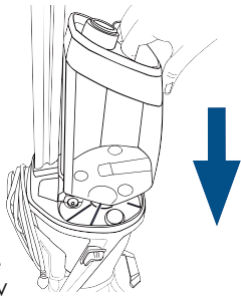

Side View

At the bottom of the upper handle, align the clean water tank with the grooves and slide the tank into place.

IMPORTANT SAFETY INSTRUCTIONS

READ ALL INSTRUCTIONS BEFORE USING YOUR (DEEP)(CARPET) CLEANER.

When using an electrical appliance, basic precautions should be observed, including the following:



WARNING

TO REDUCE THE RISK OF FIRE, ELECTRIC SHOCK, OR INJURY:

- » Connect to a properly grounded outlet only. See grounding instructions. Do not modify the 3-prong grounded plug.
- » Do not leave appliance when it is plugged in. Unplug from outlet when not in use and before servicing.
- » [Do not expose to rain. Store indoors.] [Use indoors only.]
- » Do not allow to be used as a toy. Close attention is necessary when used by or near children.
- » Do not use for any purpose other than described in this User(s) Guide. Use only manufacturer's recommended attachments.
- » Do not use with damaged cord or plug. If appliance is not working as it should, or has been dropped, damaged, left outdoors, or dropped into water, have it repaired at an authorized service center.
- » Do not pull or carry by cord, use cord as a handle, close a door on cord, or pull cord around sharp edges or corners.
- » Do not run appliance over cord. Keep cord away from heated surfaces.
- » Do not unplug by pulling on cord. To unplug, grasp the plug, not the cord.
- » Do not handle plug or appliance with wet hands.
- » Do not put any object into openings. Do not use with any opening blocked; keep openings free of dust, lint, hair, and anything that may reduce air flow.
- » Keep hair, loose clothing, fingers, and all parts of body away from openings and moving parts (of the appliance and its accessories).
- » Turn off all controls before plugging or unplugging appliance.
- » Use extra care when cleaning on stairs.
- » Do not use to pick up flammable or combustible materials (lighter fluid, gasoline, kerosene, etc.) or use in areas where they may be present.
- » Do not use appliance in an enclosed space filled with vapors given off by oil-based paint, paint thinner, some moth-proofing substances, flammable dust, or other explosive or toxic vapors.
- » Do not use to pick up toxic material (chlorine bleach, ammonia, drain cleaner, etc.).
- » Do not pick up anything that is burning or smoking, such as cigarettes, matches, or hot ashes.
- » Do not pick up hard or sharp objects such as glass, nails, screws, coins, etc.)
- » Do not use without filters in place.
- » Use only BISSELL cleaning products intended for use with this appliance to prevent internal component damage. See the "Cleaning Formula(s)" section of this guide.
- » Do not immerse. Use only on surfaces moistened by the cleaning process.
- » Keep appliance on a level surface.
- » Do not carry the appliance while in use.
- » Always install float before any wet pick-up operation.
- » Unplug before connecting TurboBrush® Tool.
- » Plastic film can be dangerous. To avoid danger of suffocation, keep away from children.
- » Liquid must not be directed towards equipment containing electrical components.
- » Use only the type and amount of liquids specified under the operations section of this guide.

SAVE THESE INSTRUCTIONS FOR FUTURE USE

This model is for household use only. Commercial use of this unit voids the manufacturer's warranty.

⚠️ WARNING

Improper connection of the equipment-grounding conductor can result in a risk of electrical shock. Check with a qualified electrician or service person if you aren't sure if the outlet is properly grounded. **DO NOT MODIFY THE PLUG.** If it will not fit the outlet, have a proper outlet installed by a qualified electrician. This appliance is designed for use on a nominal 120-volt circuit, and has a grounding attachment plug that looks like the plug in the illustration. Make certain that the appliance is connected to an outlet having the same configuration as the plug. No plug adapter should be used with this appliance.

GROUNDING INSTRUCTIONS

This appliance must be connected to a grounded wiring system. If it should malfunction or break down, grounding provides a safe path of least resistance for electrical current, reducing the risk of electrical shock. The cord for this appliance has an equipment-grounding conductor and a grounding plug. It must only be plugged into an outlet that is properly installed and grounded in accordance with all local codes and ordinances.

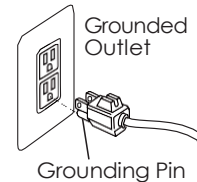

IMPORTANT INFORMATION

- » If your appliance has a motorized Brush Roll, do not leave machine running in the same spot without the handle fully upright.

(www.)BISSELL.com

5

Thanks for buying a BISSELL carpet cleaner!

We love to clean and we're excited to share one of our innovative products with you. We want to make sure your carpet cleaner works [as well as it does today] [like new] for (the) years to come, so this guide has tips on [using][how to use] (pages 10-13), [maintaining][maintain] (pages 16-19), and if there's a problem, [troubleshooting][troubleshoot] (page 20).

(In just a few simple assembly steps, you'll be ready to deep clean. Flip to the front and let's get started!)

(Your carpet cleaner needs a little assembly before getting to work, so flip to the "Assembly" section and let's get started!)

[Package Contents][What's in the Box?]

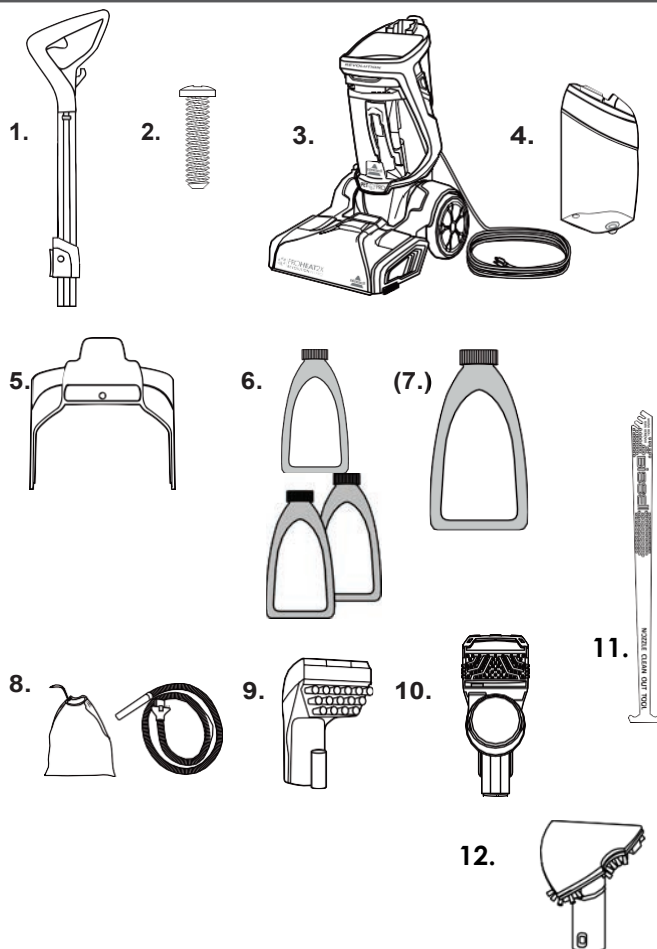

1. Upper Handle
2. 1 Screw attached to Upper Handle
3. Base with Dirty Water Tank
4. Clean Water Tank
5. Carry Handle
6. BISSELL [Professional Pet Urine Eliminator + Oxy] [Trial-Size Formulas]
7. (BISSELL Pet Stain & Odor +Antibacterial Formula)
8. Accessory bag & hose
9. Tough Stain Tool (select models)
10. 2-in-1 Pet Upholstery Tool
11. Nozzle Clean Out Tool
12. 3-IN-1 Stair Tool (select models)

NOTE: Standard accessories may vary by model. To identify what should be included with your purchase, please refer to the "Carton Contents" list located on the carton top flap.

(Assembly: Cover/Quick Start Guide)
Safety Instructions 5
Product View 7
Cleaning Formulas..... 8-9
Operations 10-13
(Hose, Tools & CleanShot®..... 14-15)

Maintenance (& Care) [##]
Troubleshooting [##]
Warranty [##]
Service..... [##]
Product Registration [##]
Parts & Supplies [##]

6 (www.)BISSELL.com

[Getting to Know Your Deep Cleaner] [Product View]

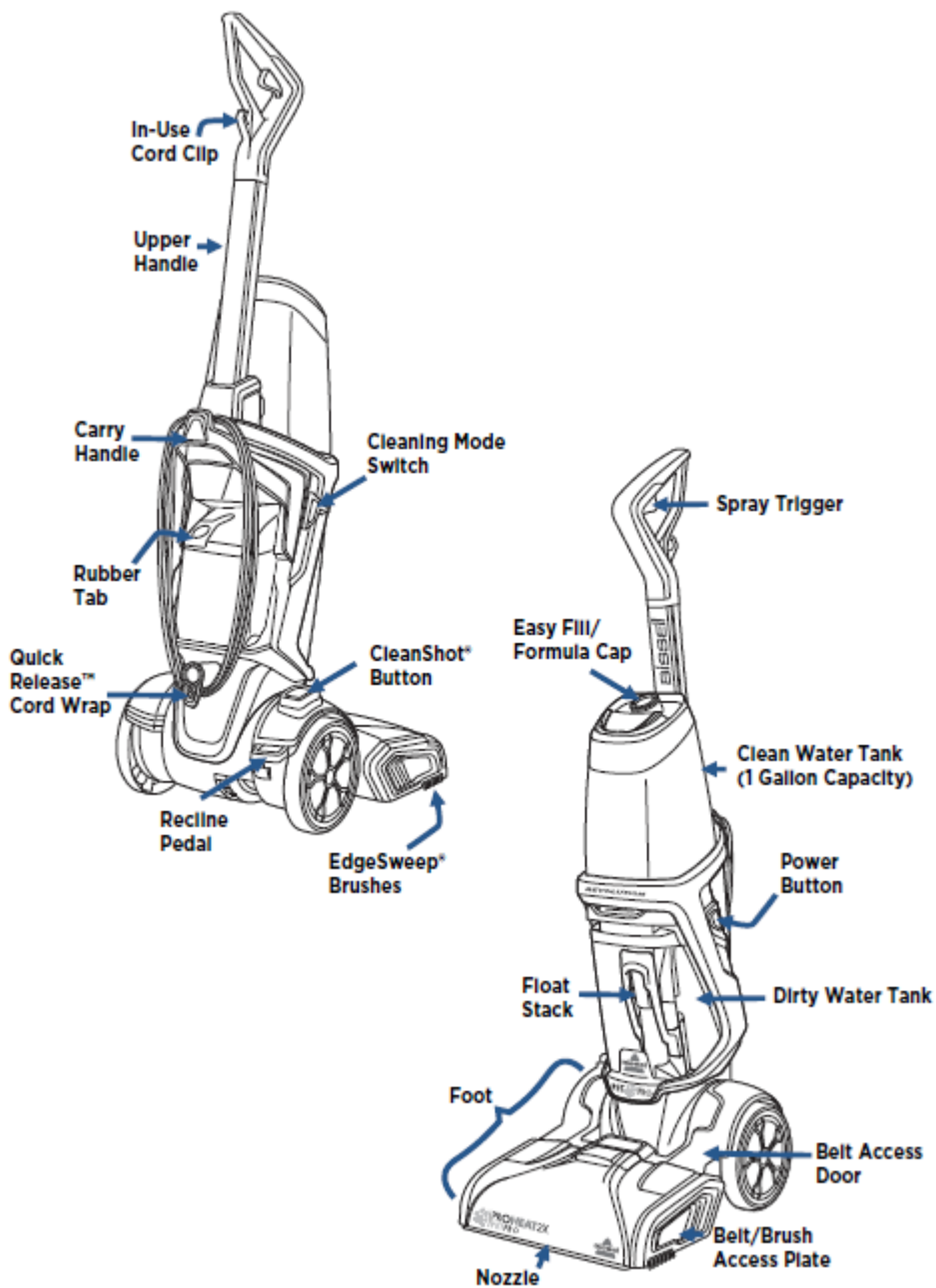

www.BISSELL.com 7

Cleaning Formula(s)









⚠ WARNING

» To reduce the risk of fire and electric shock due to internal component damage, use only BISSELL cleaning [fluids] [formula] intended for use with [the deep cleaner][this machine].









» To reduce the risk of fire and electric shock when cleaning a hard floor, the BISSELL Hard Floor Tool must be used and is only to be used with BISSELL Hard Floor Solutions formula intended for use with this appliance. Visit BISSELL.com to purchase.

Keep plenty of (genuine) BISSELL formula on hand so you can clean (and protect) whenever it fits your schedule.

(NOTE:) Always use genuine BISSELL (deep) cleaning formulas (for portable carpet and upholstery cleaners) (in your machine). (Non-BISSELL cleaning solutions may harm the machine and may void the warranty.)

BOOST (CARPET CLEANING FORMULA ENHANCER) (Add Boost carpet cleaning formula enhancers to any formula to increase its effectiveness.)					PRETREAT PRE TREAT SPOTS AND STAINS TO IMPROVE CARPET CLEANING PERFORMANCE		
							
Oxy Boost (Permanently)	Renew Boost	Prevent Boost	PRO MAX Boost	Pet Oxy Boost (Permanently)	(PET PRO) Oxy Stain Destroyer	Pet Stain PreTreat	Pet PreTreat + Sanitize
Removes old, set-in stains (permanently)	Revives carpets to look their best	Repels stains from soaking into carpet fibers	Add to formula for 2X deep cleaning power.	Removes pet stains (and odors permanently.) (Removes pet odors.)	[Permanent Stain Removal in 30 seconds] [Permanently removes tough pet stains (& odors with OXY). Removes pet odors with OXY.]	[Pretreat to help remove tough pet stains and odors] [Permanently removes tough pet stains. Removes pet odors with Enzyme Action.]	Penetrates to sanitize and loosen tough stains

Cleaning Formula(s)

easy fill SYSTEM	PROFESSIONAL FORMULAS		2X* CLEANING FORMULA				BARE FLOOR FORMULAS
							
Pet Stain & Odor + Antibacterial	Professional Deep Cleaning	[Professional Pet] [PET PRO OXY] Urine Eliminator(+Oxy)	Pet Stain & Odor	[Deep] [PRO MAX] Clean & [H] Protect	(Deep)Clean + Refresh	Deep Clean + Oxy	Hard Floor Solutions
Cleans and Controls odor-causing bacteria. (Use with easy fill system) Use with easy fill SYSTEM	Out cleans all other formulas Includes [Scotchgard™ Protector]	Our best formula for pet urine stains & odors Includes [Scotchgard™ Protector] [StainProtect™] (to protect against future stains)	Removes tough pet stains Includes [Scotchgard™ Protector] [Stain Protect™] (to protect against future stains)	[Deep cleans carpets and protects from future stains with Scotchgard™ Protector] [Our most powerful formula for tough, ground-in dirt & stains. Includes StainProtect™ to protect against future stains]	Powerful cleaning (and odor elimination) [with a refreshing scent] [and odor elimination with Febreze® freshness]	Removes deep down dirt, pet stains, & pet odor	Safe use for linoleum, vinyl, and ceramic tile; removes tough dirt and grime

(ONLY BISSELL Protects from future stains with Scotchgard™ Protector.)

Scotchgard™ is a trademark of 3M®.

Certain trademarks used under license from The Procter & Gamble Company or its affiliates.)

*2.5 fl. oz. of 2X concentrated formula is equivalent to 5.0 fl. oz. of non-concentrated formula.

Tips Before Carpet Cleaning

- If cleaning an entire room, consider moving your furniture to another area.
- Use a dry vacuum cleaner over area before using your deep cleaner.
- Pre-treat stains with BISSELL PreTreat to improve performance on coffee stains and ground-in dirt.

Customize Your Clean & Maximize Your Results

ELIMINATE PET URINE, STAINS & ODORS

Our best formula for pet urine, stains, and odors. Permanently remove all three from your carpet!



For Pet Stains & Odors:

Erase pesky stains & remove odors!

Pretreat pesky pet stains with BISSELL Pretreat spray before using your deep cleaner. Choose a BISSELL pet formula for your deep cleaner and clean as directed.



To Clean Dark Stains:

Remove stains permanently!

Use BISSELL Deep Clean + Oxy formula or add BOOST OXY to any of your favorite BISSELL formulas to maximize the stain removal power.



To Remove Ground-In Dirt:

Renew your carpet!

Pretreat ground-in dirt with a BISSELL Pretreat Spray. Choose BISSELL Professional Deep Cleaning formula and pair with a BISSELL Boost to enhance your cleaning.



To Refresh Your Home:

Choose your favorite scent!

Pair your carpet cleaner with BISSELL Febreze™ formulas to give your home a clean and refreshing scent.



For Antibacterial Clean:

Use BISSELL Pet Stain & Odor + Antibacterial formula

Use BISSELL Pet Stain & Odor + Antibacterial with the Deep Clean Mode of your machine to achieve antibacterial results.



Always use genuine BISSELL deep cleaning formulas. Non-BISSELL cleaning solutions may harm the machine and may void the warranty.

Filling Your Clean Water Tank: [Antibacterial Formula][For Future Use if Selecting Antibacterial Formula with EasyFill]

1

The clean water tank is at the top of the machine.

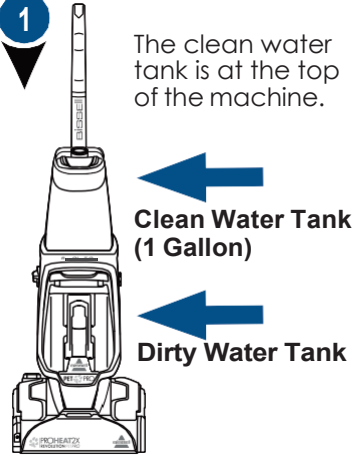

Clean Water Tank (1 Gallon)

Dirty Water Tank

2

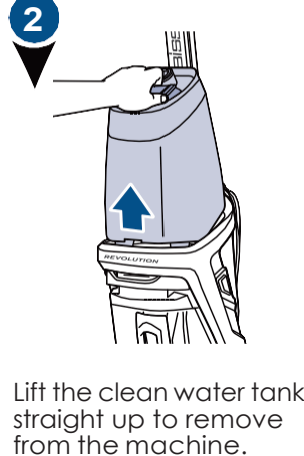

Lift the clean water tank straight up to remove from the machine.

3

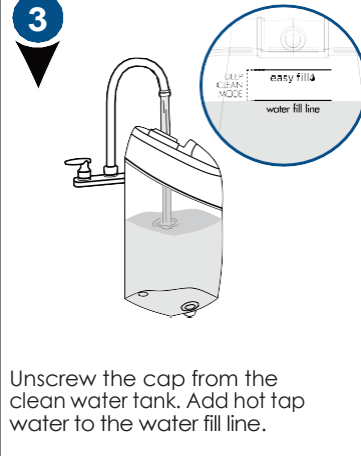

Unscrew the cap from the clean water tank. Add hot tap water to the water fill line.

4

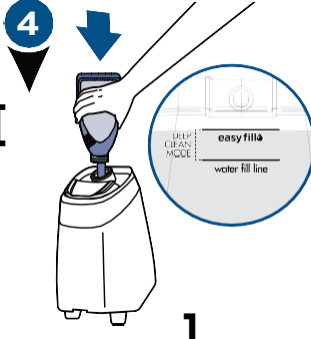

[With Trial Size Antibacterial Formula:
Pour into the clean tank up to the EasyFill line. Twist cap back on to tank.]

(For Future Use with Full Size Antibacterial Formula:)

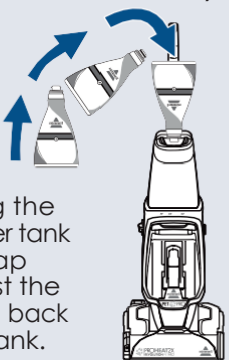

After filling the clean water tank with hot tap water, twist the yellow cap back onto the tank.

Firmly insert the full size formula bottle into the cap on the clean water tank and squeeze until formula reaches the EasyFill line.

5

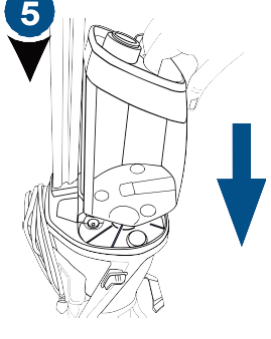

At the bottom of the upper handle, align the clean water tank with the grooves and slide the tank into place.

A few notes about filling the clean water tank:

- Fill with hot (140°F/60°C MAX) tap water and add the appropriate BISSELL solution (formula). **DO NOT USE BOILING WATER. DO NOT HEAT WATER OR TANK IN MICROWAVE.**
- When using BISSELL Antibacterial formula: Only fill your clean water tank with the recommended amount of water and formula to achieve antibacterial benefits.

NOTICE: Do not over wet carpet. Be careful not to run over loose objects or edges of area rugs. Stalling the brush may result in premature belt failure.

NOTICE: BISSELL Antibacterial formula is only for BISSELL machines with EasyFill System™.

Filling Your Clean Water Tank:

2X Concentrated Formula

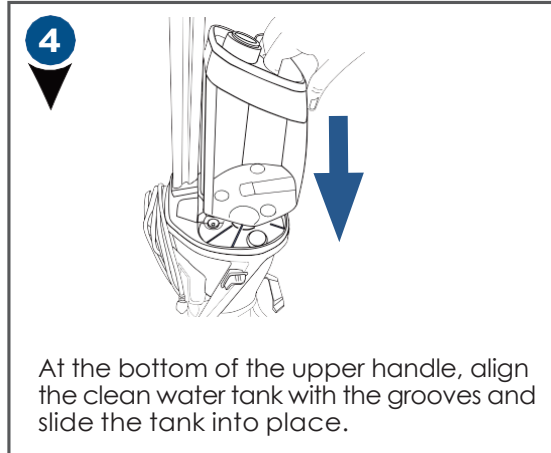
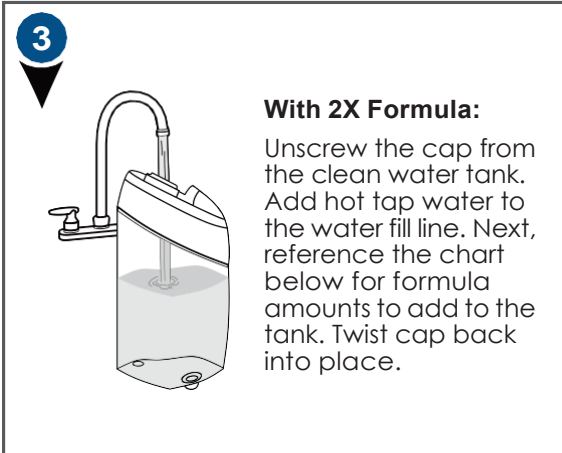
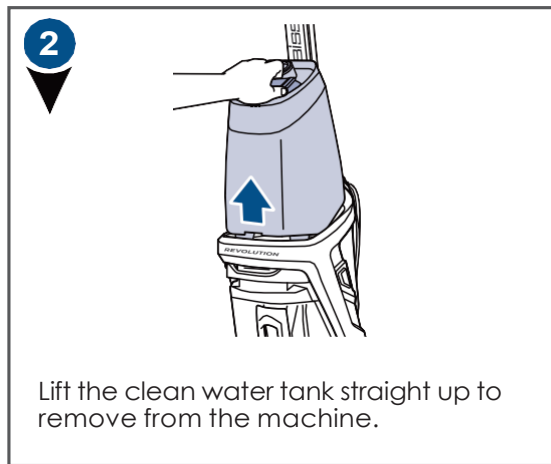
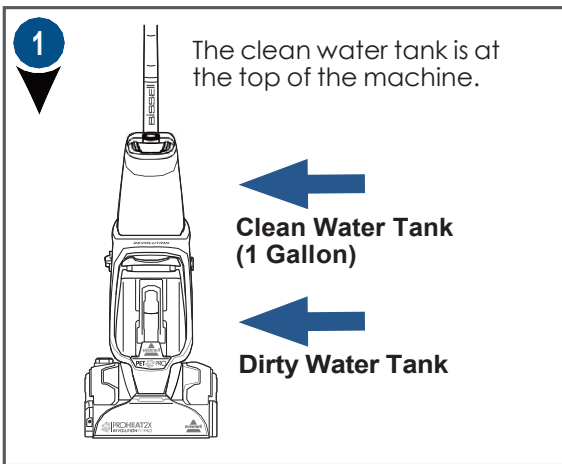

FORMULA FILLING INSTRUCTIONS	DEEP CLEAN MODE	EXPRESS CLEAN MODE
BISSELL 2X Concentrated Formulas	Fill water to the Water Fill Line that is next to DEEP CLEAN MODE on the Clean Tank. Add 2.5 oz of formula.	Fill water to the Water Fill Line that is next to EXPRESS CLEAN MODE on the Clean Tank. Add 1.25 oz of formula.

NOTE: Fill with hot (140°F/60°C MAX) tap water and add the appropriate BISSELL solution. **DO NOT USE BOILING WATER. DO NOT HEAT WATER OR TANK IN MICROWAVE.** Do not substitute BISSELL 2X Formula cleaning solution with other household cleaning products.



Pour in more power with BISSELL Boosts

- Fill tank with water and 2X formula (Step 3 above).
- Add 2 ounces of any BISSELL Boost per 1 gallon of water.
- The ProHeat 2X Revolution has a 1 gallon clean water tank.

(www.BISSELL.com)

11

Cleaning Your Carpet

1



Plug into a properly grounded outlet.

2

Select cleaning mode:
(MAX Clean - Provides a heavy cleaning for your dirtiest carpets. After cleaning, it's estimated the carpets will need 8 hours to dry.)
Deep Clean - Delivers a deep clean to your carpet.
Express Clean - Provides a lighter clean with about [a 30-minute] [1 hour of] dry time. *Recommended Cleaning Pace: 12 inches per second.*

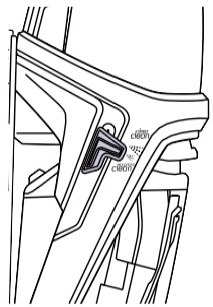

3

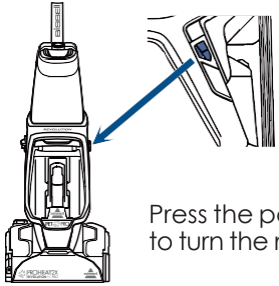

Press the power button to turn the machine on.

4

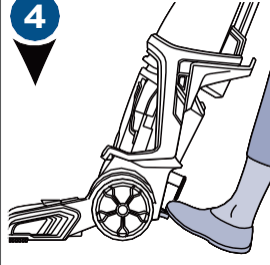

To recline your machine for use, press the recline pedal with your foot.

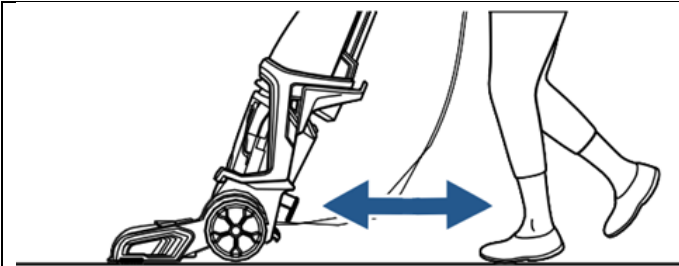

NOTICE: To prevent damage to Berber carpets, avoid repeated strokes in the same area.

Express Clean Mode:
 1. Press the Spray Trigger to apply solution while making **2 wet passes** - 1 forward and 1 back.
 2. Release the trigger.
 3. Make **2 dry passes** - 1 forward, 1 back to suck up the dirty solution. **(Do not hold down the trigger for this step.)**
 Recommended Cleaning Pace: 12 inches per second

MAX Clean & Deep Clean Modes:
 1. Press the Spray Trigger to apply solution while making **2 slow wet passes** - 1 forward and 1 back.
 2. Release the trigger.
 3. Make **2 slow dry passes** - 1 forward and 1 back to suck up the dirty solution. **(Do not hold down the trigger for this step.)**

Antibacterial Cleaning (Deep Clean Mode Only)
 1. Press the Spray Trigger to apply solution while making **3 slow wet passes** - 1 forward, 1 back and 1 forward again.
 2. Release the trigger.
 3. Make **1 slow dry pass** back, to suck up the dirty solution. **(Do not hold down the trigger for this step.)**

- MAX Clean Mode is intended for your dirtiest carpeted areas. Please note that your carpets will need an estimated 8 hours to dry. To expedite the drying process, place a fan in the room or near the carpet.
- In Express Clean Mode, the Dirty Water Tank will not get as full as when cleaning with Deep or MAX Clean Mode.
- It is common to refill the Clean Water Tank and empty the Dirty Water Tank multiple times throughout your cleaning process. Room size and the speed at which you clean are both factors that affect how often the tank may need to be refilled and/or emptied.

Bare Floor Cleaning*

*Bare Floor Tool not included with machine.

⚠WARNING

WARNING: To reduce the risk of fire and electric shock when cleaning a hard floor, the BISSELL bare floor tool must be used and is only to be used with BISSELL Hard Floor Solutions formula intended for use with this appliance.

NOTE: The bare floor tool that is compatible with the ProHeat 2X Revolution is **not** included. It is available for purchase by contacting our team by phone or visiting us online at BISSELL.com.

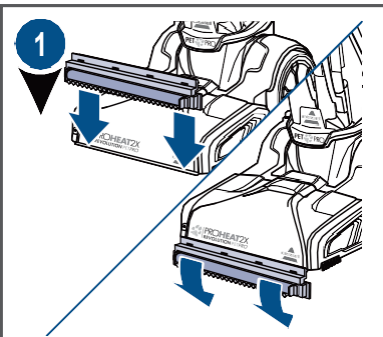

With the machine unplugged, attach the bare floor tool to the bottom of the machine by lining the tool to the edge of the nozzle. Rotate down until it clicks into place.

Follow filling instructions on page 10 or 11 and switch cleaning mode to Express Clean.

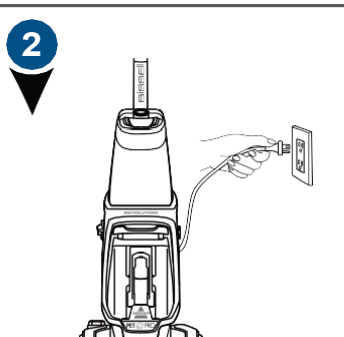

Plug into a properly grounded outlet and press the power button.

Clean by pressing the trigger for 1 wet pass forward, 1 wet pass back, and then release the trigger and make 1 dry pass forward, 1 dry pass back.

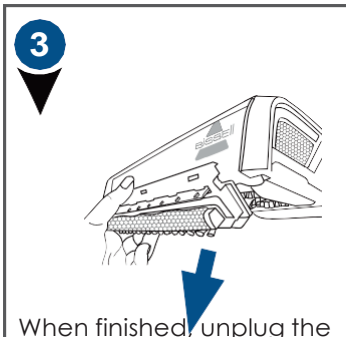

When finished, unplug the machine and remove the bare floor tool by rotating the tool up to unhook from the nozzle.

Rinse and let dry before storing. Refer to page 16 for emptying the dirty water tank. Refer to page 17 for cleaning your machine before storing.

[Area Rug Cleaning][Cleaning Area Rugs]

Important[!]: Please check manufacturer's tag before cleaning area rugs for any specialized cleaning instructions. We do not recommend deep cleaning delicate, silk, wool, antique or area rugs without a manufacturer's tag.

Regularly clean your high-traffic area rugs in Express Clean Mode:

- Check the manufacturer's tag.
- Select Express Clean Mode.
- When cleaning area rugs, place the rug on a sealed surface to test for colorfastness in an inconspicuous area. Your cleaner should not be used on unsealed surfaces.
- **Important:** Keep the foot of the deep cleaner perpendicular to the rug's edge with each cleaning pass to prevent damage.
- Recommended Cleaning Pace: 12 inches per second.

Cleaning with Hose & Tool

(BEFORE YOU CLEAN: Test a small, hidden area for colorfastness. If color is affected, do not use. For upholstery, use on manufacturer's code "WS" or "W" only.)

1

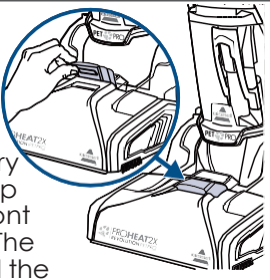

Lift the accessory hose door on top of foot on the front of the machine. The door flips toward the machine to open.

- Keep hair, loose clothing, fingers, and all parts of body away from openings and moving parts. Brush roll continues to rotate when in the upright position.
- Brush roll continues to turn while product is turned on and handle is in upright position. To avoid damage to carpet, rugs, furniture and flooring, avoid tipping cleaner or setting it on furniture, fringed area rugs, or carpeted stairs during tool use.
- The brush roll remains on while cleaning with the hose and tool. Do not allow cleaner to sit in one location for an extended period of time, as damage to floor can result.

2

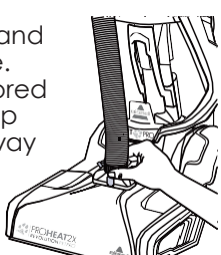

Insert the hose and snap into place. Be sure the colored hose release clip is facing out, away from machine.

4

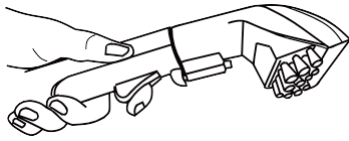

Press the spray trigger button to spray the soiled area, then slowly move tool back and forth over the area.

Release the trigger to suck up the dirty solution. Work in small sections until the area is clean.

When finished cleaning, turn the machine on to suction up warm clean water to rinse the inside of the hose and tool. Detach the hose and tool and close the accessory hose door. Let the hose and tool air dry before storing.

3

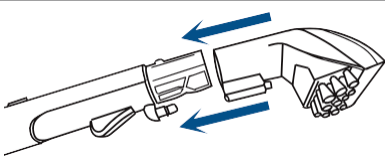

Attach the tool to the end of the hose. (Tools may vary by model.) Press the power button to turn machine on.

NOTE: If using the **Deep Reach Tool** or **Pet Stain Tool** be sure the needles of the tool are pressed down into the carpet so the spray gets into the carpet fibers.

Cleaning with CleanShot®

1



Press the CleanShot® button with your foot. The window of the button will be green and show an "I" symbol when it is on.

2

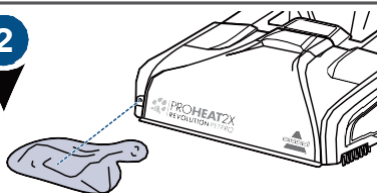

Spray will continue until you turn it off. To turn CleanShot® off, press the button with your foot. The window of the button will be red and show an "O" symbol when it is off.

Completely cover the stain with CleanShot® spray. Allow the stain to soak. To extract, maneuver the foot of the machine over the stain to brush and remove. Continue to clean over the area multiple times for extra scrubbing and suction.

(NEW!) Using the 2-in-1 Pet Upholstery Tool

(*)Make sure your clean (water) tank has water & formula to use the tool in wet mode.

1

Follow hose plug-in instructions from steps 1 & 2 on page [#].

2

Attach the tool and select dry mode to first pick up dry debris and pet hair. The suction will be at the lower part of the tool, near the dry cup.

DRY MODE NOTE: Use a “raking” motion to clean. Start with the tool farthest away and rake in small increments as you bring the tool toward you. The rubber nubs will help attract hair to the suction channel.

3 Empty the cup when it fills with hair and debris.

Turn off the machine. Hold the cup and twist counter-clockwise line up the arrow with the unlock symbol and remove.

4 Take off the cup to empty hair and debris.

5 Remove hair that may wrap around the filter.

6

To reattach the cup, line up the cup to the tool indents, and rotate clockwise. The arrow will line up with the locked icon when secured.

7

Wet Mode (switch down)

To Deep Clean, move the switch to wet mode. Press the trigger to spray your water and formula; use the top of the nozzle to extract stains and odors.

8

To remove any hair or trapped debris from the nozzle, first turn off the machine. Pull the nozzle tab away from the tool to remove and rinse under running water.

9

Replace to the tool by lining up the nozzle edge and snap into place. Before storing, make sure all hair is removed from the dry cup and nozzle has been rinsed under running water.

WET MODE NOTE: Start from the area farthest away. Hold the trigger down, and pull the tool toward you. Keep the tool in contact with the surface as you pull. You will see extraction through the nozzle.

Emptying the Dirty Water Tank

WARNING

To reduce the risk of fire, electric shock or injury, turn power OFF and disconnect plug from electrical outlet before performing maintenance or troubleshooting.

1



To release dirty water tank, press down on the colored tank handle.

2

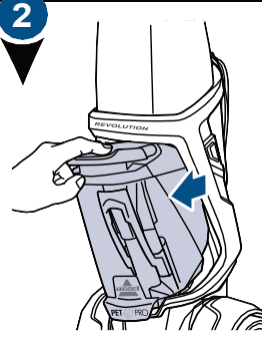

Tilt the tank slightly toward you.

3

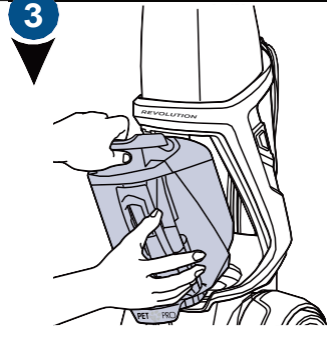

Grab the handle and tank with both hands and pull the dirty water tank up and away to remove.

4



For quick empty: Pull the rubber tab and tilt to pour. (Located at the corner of the top of the tank.)

When closing the rubber tab, make sure all edges are sealed tight.

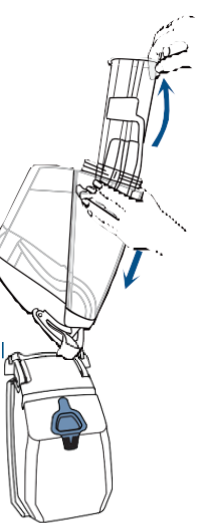

For final clean and rinse: Unscrew the ring at the bottom of tank.

Gently remove the float stack, rinse, and clean.

Once clean, return float stack into the tank by lining up the arrows so they point at each other. This is the only way the float stack will fit into the tank.

With the arrows aligned, the float stack should lock into place.

Return the ring and twist to lock. Water may leak if the ring is not fully tightened.

[Alternate tank graphic]

5

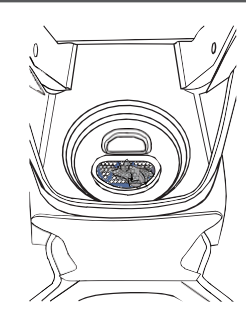

Clean the red filter below the (dirty) tank by wiping off any remaining dirt or debris.

6



To return the dirty tank: Angle the tank and insert bottom first. Then tilt the tank toward the machine and push the top in until it clicks into place.

Did You Know?

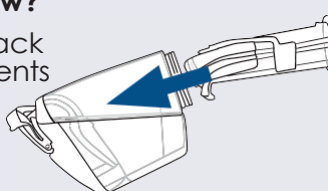

The Float Stack is what prevents your dirty tank from overflowing.

Cleaning Machine After Use

WARNING

To reduce the risk of electric shock, turn power switch off and disconnect plug from electrical outlet before performing maintenance or troubleshooting checks.



First, fill the clear water tank with warm tap water and then empty it all to rinse. Then fill again with warm tap water and return the tank to the machine. Twist cap back on tightly.

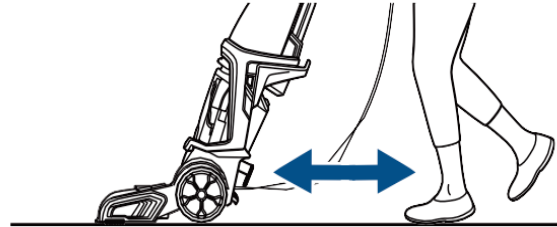

To flush and rinse the machine: Turn the machine on and press the trigger for 15 seconds while making back and forth passes on a section of carpet.

Finally, release the trigger and extract the water. See page [#] to clean the dirty (water) tank from the water that was just extracted. (Empty the clean water tank and let dry before storing.)

Wipe your machine's exterior with a soft cloth.

Store machine in a protected dry area.)

(Storing Your Machine)

(When finished using the product, wrap cord around cord wrap for storage. Store your machine in a protected, dry area.)

(Cleaning the) Brush Roll & Nozzle (Care)

WARNING

To reduce the risk of electric shock, turn (power) switch off and disconnect plug from electrical outlet before performing maintenance or troubleshooting checks.

NOTE: Be sure to clean the brush rolls and nozzle before storing your machine. Follow these steps if your nozzle becomes clogged with hair or debris.

1

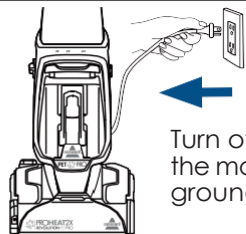

Turn off and unplug the machine from the grounded outlet.

2



Remove the nozzle from the foot: scoop and grip the Accessory Hose Door. Pull up to remove the nozzle.

3

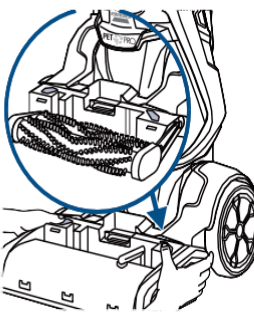

Next, remove (the next layer,) the brush roll cover to reveal the brush rolls. Press on the two release buttons and lift straight up.

4



At this point, the nozzle and brush roll cover can be rinsed under running water and the nozzle clean out tool can be inserted to unclog hair or debris.

5

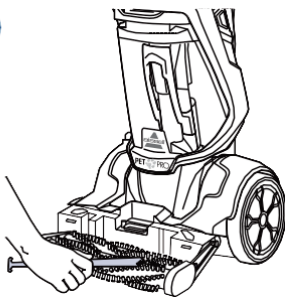

Use the comb to brush out the debris or hair from the brush rolls.

6

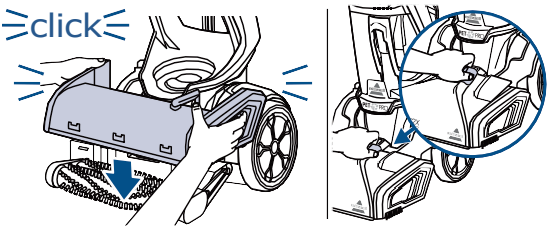

When finished, return the brush roll cover by pushing it straight down. You will here a click from each "push" button when the cover is pushed down into place. Line up the nozzle from the edge near the floor and rotate to snap back into place.

NOTICE: To reduce the risk of a leaking condition, do not store unit where freezing may occur. Damage to internal components may result.

Replacing Belts & Brush Rolls

WARNING

To reduce the risk of electric shock, turn power switch off and disconnect plug from electrical outlet before performing maintenance or troubleshooting checks.

What you will need: 1 Phillips screwdriver & 1 flathead screwdriver

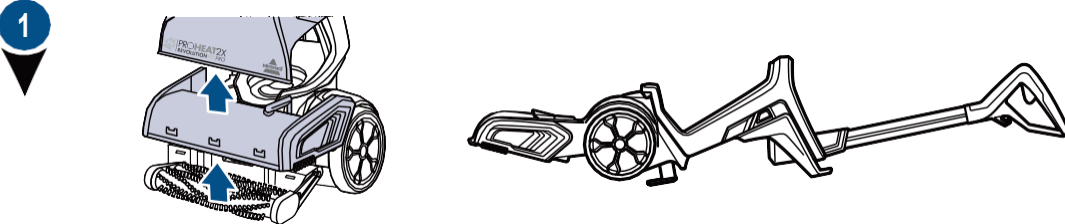

1 While the machine is upright, unplug the machine and remove both tanks. Remove the nozzle and brush (roll) (chamber) cover (see steps in Brush Roll & Nozzle Care). Press the recline pedal and lay the machine on its back.

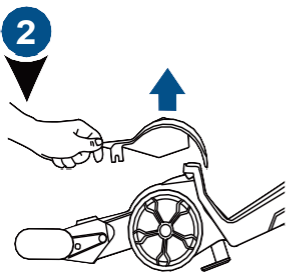

2 Use a flathead screwdriver and press it into the slot at the back **and then front** of the belt access door. Lift to remove the Belt Access)

3 Turn the machine on its side and use a Phillips(-head) screwdriver to remove the screw just underneath the wheel. Slide the wheel down to remove.

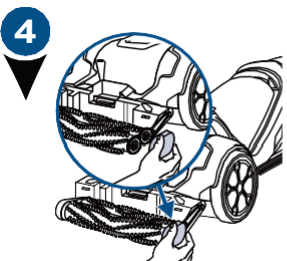
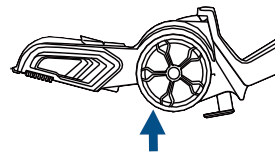

4 Lay the machine back down on its back. Use a Phillips-head screwdriver to remove the screw on the brushroll end cap.

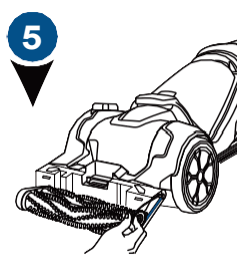

5 If the Gear Belt is broken, gently remove it. If you are replacing your brush rolls, gently remove the belt.

Replacing Belts & Brush Rolls (Continued)

6

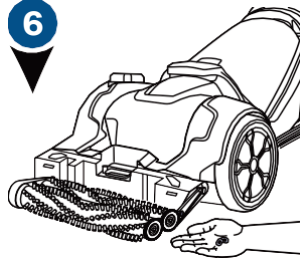

There are washers at the ends of the brush rolls, be careful that these do not fall off or get lost.

NOTE: To replace brush rolls, remove them from the metal posts and replace. Make sure the metal post goes completely through the end of the brush roll. The brush roll bristles should be aligned in a 'V' pattern as pictured.

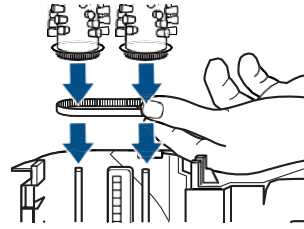

Align brush rolls with belt at other end. To ensure alignment, hold the end of one brush roll and twist. The other brush roll rotates with it. Check that washers are in place. Reassemble the belt and end cap, securing with screws you removed.

7

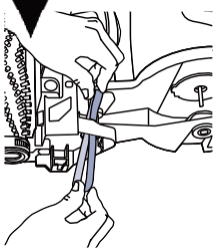

If the flat belt is broken, gently remove the belt. If it needs replacing for any reason, the gear belt should already be removed before removing the flat belt. Rotate the machine back to its side. Feed the new flat belt through the opening so that it wraps around the red pulley.

9

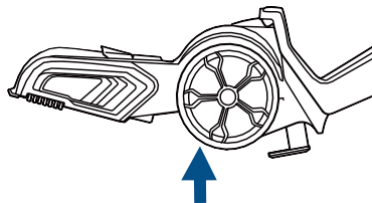

Resecure the Wheel and Belt Access Door: Slide the wheel up back into the slot and secure with the screw that was removed.

10

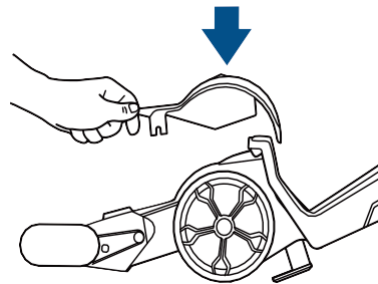

Snap the Belt Access Door back down into place.

NOTE: See **Step 6** on page # for how to put the brush roll cover and nozzle back in place.

NOTE: Other maintenance or service not included in this user guide should be performed by an authorized service representative.

Troubleshooting

WARNING

To reduce the risk of electric shock, turn power switch off and disconnect plug from electrical outlet before performing maintenance or troubleshooting checks.

Problem	Possible causes	Remedies
Reduced or No Spray Through Foot of Machine	Clean water tank may be empty	Refill tank
	Clean water tank may not be seated completely	Turn power OFF; remove and reseat tank
No spray through hose & tool	The hose to your machine is not primed or may have lost prime.	<ol style="list-style-type: none"> 1. With the machine off and unplugged, remove the nozzle from the foot. Place a ball point pen in the black cylinder next to the screw. When water bubbles up, remove the pen. Reassemble the nozzle and hose. 2. Hold end of hose below water level in tank to prime. 3. With the clean tank full of water, the machine OFF and RECLINED, press the CleanShot® button ON and wait for the CleanShot® to drain for a few seconds; This will re-prime the machine.
	Clean Water tank may be empty	Refill (the Clean Water) Tank.
	Clean Tank may not be seated properly	Turn power OFF; Remove and reseat the clean water tank.
No Spray Through CleanShot®	Clean Water tank may be empty.	Refill (the Clean Water) Tank
	Clean Tank may not be seated properly.	Turn power OFF; Remove and reseat (the clean water) tank.
	The machine is not reclined.	Press the Recline pedal and bring the handle down to recline the machine.
	Pump may have lost prime.	With the machine off and unplugged, remove the nozzle from the foot. Place a ball point pen in the black cylinder next to the screw; When water bubbles up, remove the pen; Reassemble the nozzle before cleaning again.
CleanShot® Continues Spray When Machine is Off	CleanShot® button is not in the “OFF” position.	Press the CleanShot® button to turn it off. The button window will show the color red and a “O” symbol when it is in the off position.
Loss of suction power	Dirty (water) tank may not be seated properly.	Pick up (the dirty tank) and reseat so it fits in the [unit] [machine].
	Dirty (water) tank has picked up maximum amount of dirty water and has reached full line.	Empty (dirty) tank.
	Rubber tab on dirty water tank is not sealed tight.	Check the (rubber) tab (on the dirty water tank) and press firmly on all edges to secure it tightly (see step 4 on page # for detail).
	Accessory hose door may not be closed tightly in place.	Check the accessory hose door and make sure it is closed tightly – it should be locked into place.
	Nozzle may be clogged from pet hair or debris.	Use the nozzle clean out tool and follow steps on page # for “Cleaning (the Brush Rolls and) Nozzle”.
	Brush roll cover not fully snapped into place.	Remove the nozzle and brush roll cover; Follow step 6 from page # and make sure you hear both buttons click into place.
No power	Cleaning mode switch mistaken for power button.	Press the red power button on the left side of the machine to turn the machine on.
	Outlet may not be active.	Try plugging in a different device that uses a grounded outlet to test for power from the outlet.

Problem	Possible causes	Remedies
Leaking tank	Tank may have been over-filled.	<ol style="list-style-type: none"> 1. Make sure your tank has the water and formula in it that you've prepared. 2. With the cap twisted ON tightly, hold your tank at an angle, over a sink or drain, so any extra water can pour out of the space 3. Wipe the tank dry with a cloth.
	Water may be caught in space between the tank and the tank's handle.	

Warranty

This warranty gives you specific legal rights, and you may also have other rights which may vary from state to state. If you need additional instruction regarding this warranty or have questions regarding what it may cover, please contact BISSELL Consumer Care by email, (or) telephone (or regular mail) as described below.

(It may be necessary to obtain some of your personal information, such as a mailing address, to fulfill terms of this warranty. Any personal data will be handled pursuant to BISSELL's Privacy Policy, which can be found online at www.BISSELL.com/privacy-policy.)

Limited Five-Year Warranty

Subject to the *Exceptions and Exclusions (from the Terms of the Limited Warranty) identified below, upon receipt of the product BISSELL will repair or replace (with new, refurbished, lightly used, or remanufactured components or products), at BISSELL's option, free of charge from the date of purchase by the original purchaser, for five years, any defective or malfunctioning part.

See information below on "If your BISSELL product should require service".

This warranty applies to product used for personal, and not commercial or rental, service. This warranty does not apply to fans or routine maintenance components

such as filters, belts or brushes. Damage or malfunction caused by negligence, abuse, neglect, unauthorized repair, or any other use not in accordance with the user guide is not covered. (This warranty will only be valid if the product is used in the same country in which it was sold.)

BISSELL is not liable for incidental or consequential damages of any nature associated with the use of this product. BISSELL's liability will not exceed the purchase price of the product.)

Some states do not allow the exclusion or limitation of incidental or consequential damages, so the above limitation or exclusion may not apply to you.

***Exceptions and Exclusions from the Terms of the Limited Warranty**

This warranty is exclusive and in lieu of any other warranties, either oral or written. Any implied warranties, which may arise by operation of law, including the implied warranties of merchantability and fitness for a particular purpose, are limited to the five-year duration from the date of purchase as described above.

Some states do not allow limitations on how long an implied warranty lasts, so the above limitation may not apply to you.

NOTE: Please keep your original sales receipt. It provides proof of date of purchase in the event of a warranty claim.

Service

Please do not return this product to the store.

Other maintenance or service not included in the manual should be performed by an authorized service representative. (For any questions or concerns, BISSELL is happy to be of service.

Contact us directly at 1-800-237-7691.)

If your BISSELL® product should require service:

Contact BISSELL Consumer Care to locate a BISSELL Authorized Service Center in your area. If you need information about repairs or replacement parts, or if you have questions about your warranty, contact BISSELL Consumer Care

Website:

www.BISSELL.com/service-centers

E-mail:

www.BISSELL.com/email-us

Call:

**BISSELL Consumer
Care 1-800-237-7691**

Monday – Friday 8am - 10pm ET

Saturday 9am - 8pm ET

Sunday 10am - 7pm ET

Register your product today!

Registering is quick, easy and offers you benefits over the lifetime of your product.

You'll receive:

BISSELL® Rewards Points	Product Support
Automatically earn points for discounts and free shipping on future purchases.	Reminders and Alerts
Faster Service	We'll contact you with any important product maintenance reminders and alerts.
Supplying your information now saves you time should you need to contact us with questions regarding your product.	Special Promotions
	Optional: Register your email to receive notice of offers, contests, cleaning tips, and more!

Visit BISSELL.com/registration!

Visit us online at: BISSELL.com

When contacting BISSELL, have model number of cleaner available.

Please record your Model Number: _____

Please record your Purchase Date: _____

NOTE: Please keep your original sales receipt. It provides proof of purchase date in the event of a warranty claim. See Warranty on page 21 for details.

We can't wait to hear from you!

We really do read your comments, tweets, and posts.

Rate this product on BISSELL.com

or any of our retailer sites and let us (and millions of your closest friends) know what you think!

Parts & Supplies

For Parts and Supplies, go to BISSELL.com and enter your model number in the search field.

For cleaning tips and more visit www.BISSELL.com or find us at:



BISSELL



BISSELLClean



BISSELLClean



BISSELL



BISSELL



©2017 BISSELL Homecare, Inc Grand Rapids, Michigan
All rights reserved. Printed in China Part Number 161-1763 01/17
Visit our website at: www.BISSELL.com
Scotchgard is a trademark of 3M

Parts & Supplies

For Parts and Supplies, go to www.BISSELL.com and enter your model number in the search field.

We're Waggin' Our Tails!

BISSELL® proudly supports BISSELL Pet Foundation® and its mission to help save homeless pets. When you buy a BISSELL product, you help save pets, too. We're proud to design products that help make pet messes, odors and pet homelessness disappear.

Visit BISSELLsavespets.com to learn more.



Love your BISSELL® product?

Don't keep it a secret. Let us, and millions of others, know what you think!
Leave your star-rating on BISSELL.com.
(Search for this model number)

21

(www.BISSELL.com)

Creado por dueños de mascotas



CleanShot®

Use el tratamiento previo incorporado CleanShot® en cualquier momento mientras realiza una limpieza profunda de su alfombra con el fin de atacar y eliminar las manchas y los olores más difíciles.

Cubierta para rodillo de cepillo EZ Clean

La primera limpiadora profunda de BISSELL con una boquilla y una cubierta para rodillo de cepillo que es fácil de retirar y limpiar después de usar.



para dueños de mascotas

¡Nuevo! Accesorios especializados para hogares con mascotas

Aspire y realice una limpieza profunda de su tapicería fácilmente con el nuevo accesorio para tapicería y mascotas 2 en 1.

Elimine el pelo de mascotas, las manchas y los olores con un solo accesorio.



Modo seco:

Use el interruptor verde para cambiar los modos de limpieza. Comience con el modo seco para aspirar y eliminar pelos y residuos. Con un movimiento de rastrillo, enganche la goma y atraiga el pelo hacia el canal de succión.



Modo húmedo:

Cambie a modo húmedo para realizar limpiezas profundas. Mantenga el accesorio en contacto con la superficie y presione el gatillo para rociar, mientras jal el accesorio hacia usted.





REVOLUTION™ PET PRO



(ADVANCED, PLUS, ULTRA)

(GUÍA DE INICIO RÁPIDO/DEL USUARIO)
Modelos 1964, 1986, 2007



¿Prefiere ver videos?
Busque este ícono y
conéctese para ver un
video instructivo en

www.BISSELL.com



¡Visite el sitio web para obtener información completa de su producto!

Esta guía tiene todo lo que necesita para prepararse para el primer uso, incluida la configuración, el uso y el mantenimiento de su equipo, pero en línea encontrará recursos adicionales como consejos y solución de problemas, videos, registro de productos, piezas y más. Visite support.BISSELL.com.

(Guía de inicio rápido)

Ensamblaje

ADVERTENCIA

No enchufe su limpiadora profunda hasta haber comprendido todas las instrucciones y procedimientos de funcionamiento.

(Su limpiadora profunda tiene por cuatro componentes fáciles de ensamblar y una bolsa de accesorios.)

Se requiere un destornillador Phillips para el ensamblaje del paso 3.



1

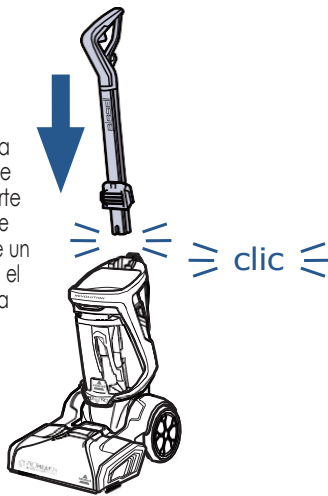

Primero, coloque la manija superior (de aluminio) en la parte más alta de la base hasta que escuche un "clic". NO coloque el tanque de limpieza sobre la máquina antes del paso 5.

2

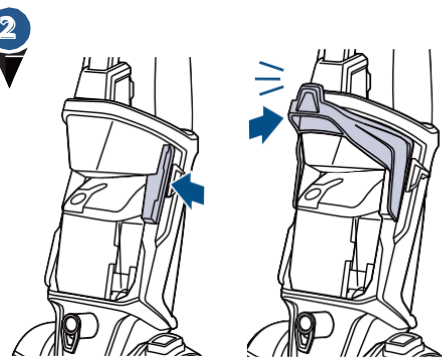

Luego, alinee la manija de transporte con las ranuras a cada lado de la base (detrás del interruptor de encendido y el interruptor de modo de limpieza). La manija de transporte hará "clic" en su lugar.

3



Use un destornillador Phillips para fijar el tornillo (que está adherido a la manija superior) en la manija de transporte.

4

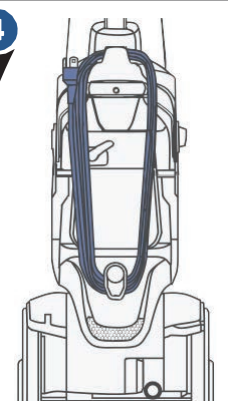

Enrolle el cable alrededor de la manija de transporte y el gancho para enrollar el cable Quick Release™.

5



Vista lateral

En la parte inferior de la manija superior, alinee el tanque de agua limpia con las ranuras y deslice el tanque en su lugar.

INSTRUCCIONES IMPORTANTES DE SEGURIDAD

LEA TODAS LAS INSTRUCCIONES ANTES DE UTILIZAR SU LIMPIADORA PROFUNDA.

Al usar electrodomésticos, debe respetar las siguientes medidas de precaución básicas:



ADVERTENCIA

PARA DISMINUIR EL RIESGO DE INCENDIO, DESCARGAS ELÉCTRICAS O LESIONES:

- » Conecte solo a un tomacorriente con la debida puesta a tierra. Consulte las instrucciones de puesta a tierra. No modifique el enchufe con puesta a tierra de 3 clavijas.
- » No deje el electrodoméstico enchufado. Desenchúfelo del tomacorriente cuando no esté en uso y antes de repararlo.
- » [No exponga a la lluvia, almacene en interiores.] [Solo para uso en interiores.]
- » No permita que se use como un juguete. Es necesaria una estricta supervisión cuando los niños lo utilicen (el electrodoméstico) o estén cerca (de él).
- » No use este electrodoméstico para otro fin que no sea el especificado en esta guía del usuario. Use solo las (accesorios) (herramientas) recomendadas por el fabricante.
- » No (lo) utilice (el electrodoméstico) si el enchufe o el cable están dañados. Si el electrodoméstico no funciona correctamente, ha sufrido caídas, se ha dañado, se ha dejado en el exterior o se ha caído al agua, llévelo a un centro de servicio autorizado para su reparación.
- » No jale ni transporte del cable, no use el cable como manija, no cierre puertas sobre el cable ni jale el cable alrededor de esquinas o bordes filosos.
- » No pase el electrodoméstico por sobre el cable. Mantenga el cable alejado de superficies calientes.
- » No jale del cable para desenchufarlo. Para desenchufarlo, tome el enchufe, no el cable.
- » No manipule el enchufe ni el electrodoméstico con las manos mojadas.
- » No coloque ningún objeto en las aberturas. No (la) use (el electrodoméstico) si hay aberturas bloqueadas. Mantenga las aberturas libres de polvo, pelusas, cabellos o cualquier objeto que pueda reducir el flujo de aire.
- » Mantenga el cabello, las ropas holgadas, los dedos y todas las partes del cuerpo lejos de las aberturas y piezas en movimiento del electrodoméstico y sus accesorios.
- » Apague todos los controles antes de enchufar o desenchufar el electrodoméstico.
- » Tenga sumo cuidado cuando limpie sobre escaleras.
- » No la use para aspirar líquidos inflamables o combustibles (líquido para encendedores, gasolina, queroseno, etc.), ni (la use) en áreas en que estos estén presentes.
- » No utilice el electrodoméstico en un ambiente cerrado lleno de vapores despididos por pintura a base de aceite, disolvente(s) de pintura, algunas sustancias repelentes de polillas, polvo inflamable u otros vapores explosivos o tóxicos.
- » No [la][lo] use para aspirar materiales tóxicos (blanqueador de cloro, amoníaco, limpiador para desagüe, etc.).
- » No aspire objetos encendidos o con humo, (tales) como cigarrillos, fósforos o cenizas calientes.
- » No aspire objetos duros o filosos tales como vidrio, clavos, tornillos, monedas, etc.
- » No lo use si los filtros no están en su lugar.
- » Utilice solo [los productos][last formulas] de limpieza BISSELL [formulados para usarse con este electrodoméstico] [destinadas para usarse con este electrodoméstico] con el fin de evitar el daño de los componentes internos. Consulte la sección de fórmula de limpieza de esta guía.
- » No la sumerja. Utilice la [o] únicamente sobre superficies humedecidas por el proceso de limpieza.
- » Mantenga el electrodoméstico sobre una superficie nivelada.
- » No transporte el electrodoméstico mientras esté en uso.
- » Siempre instale el flotador antes de realizar cualquier operación para aspirar algo húmedo.
- » Desenchufe antes de conectar el accesorio TurboBrush®.
- » La película plástica puede ser peligrosa. Para evitar el riesgo de sofocación, manténgala alejada de los niños.
- » No se debe dirigir el líquido hacia equipos que contengan componentes eléctricos.
- » Use solo el tipo y la cantidad de líquidos que se especifican en la sección Funcionamiento de esta guía.

GUARDE ESTAS INSTRUCCIONES PARA UN PRÓXIMO USO

Este modelo es solo para uso doméstico. El uso comercial de esta unidad anula la garantía del fabricante.

ADVERTENCIA

La conexión inapropiada del conductor de puesta a tierra del equipo puede causar peligro de descarga eléctrica. Consulte a un electricista (calificado) o personal de mantenimiento (calificado) si no está seguro de [que][si] el tomacorriente [tiene][tenga] una puesta a tierra [apropiada][adecuada]. NO MODIFIQUE EL ENCHUFE. Si el enchufe no encaja en el tomacorriente, pídale a un electricista calificado que instale el tomacorriente adecuado. Este electrodoméstico está diseñado para utilizarse en un circuito nominal de 120 voltios y cuenta con un accesorio de puesta a tierra similar al que se muestra en la ilustración. Asegúrese de que el electrodoméstico esté conectado a un tomacorriente con la misma configuración que el enchufe. No debe utilizarse ningún adaptador para enchufes con este electrodoméstico.

INSTRUCCIONES DE PUESTA A TIERRA

Este electrodoméstico debe conectarse a un sistema de cableado con puesta a tierra. En caso de malfuncionamiento o avería, la puesta a tierra hace que pase la menor resistencia de corriente eléctrica y reduce el riesgo de descarga eléctrica. El cable para este electrodoméstico cuenta con un conductor de puesta a tierra (del equipo) y un enchufe con puesta a tierra. (Solo) Debe [conectarse solo](enchufarse) a un tomacorriente correctamente instalado y [conectado a tierra de acuerdo con todas las normativas y ordenanzas locales.] [con puesta a tierra que cumpla todas las ordenanzas y códigos locales].

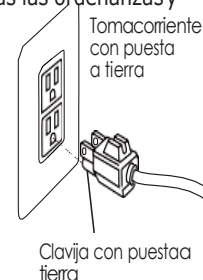

INFORMACIÓN IMPORTANTE

- » Si el electrodoméstico tiene un cepillo giratorio motorizado, no deje la máquina funcionando en el mismo lugar sin que la manija esté completamente en posición vertical.

(www.)BISSELL.com

27

Gracias por comprar una limpiadora de alfombras BISSELL

[Nos encanta limpiar][Amamos la limpieza] y estamos ansiosos por compartir uno de nuestros innovadores productos con usted. [Queremos asegurarnos de que durante los siguientes años su limpiadora de alfombras funcione igual que hoy.][Queremos que su limpiadora de alfombras funcione como nueva por años,] Por eso, esta guía presenta sugerencias sobre el uso (páginas 10-13), el mantenimiento (páginas 16-19) y, si hay algún problema, la solución de problemas (página 20).

(En tan solo unos pasos de ensamble, estará listo para realizar limpiezas profundas. Abra su guía y comencemos.)

(La limpiadora de alfombras necesita un pequeño ensamble antes de ponerla en funcionamiento, por lo tanto, vaya a la sección "Ensamblaje" y empiece ahora mismo.)

Contenido [del paquete][de la caja]

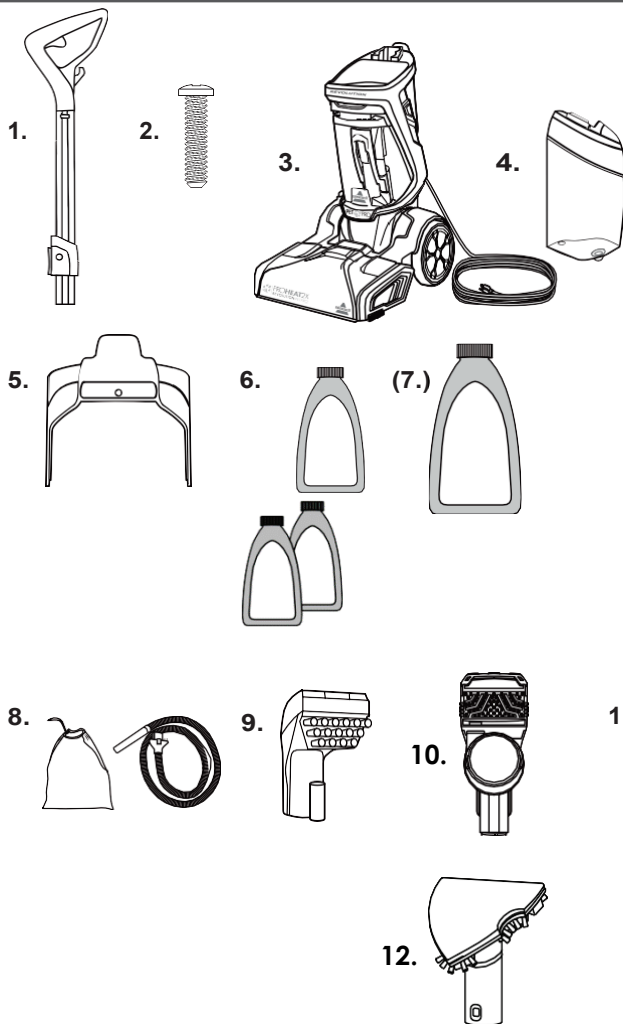

1. Manija superior
2. 1 tornillo fijado a la Manija superior
3. Base con tanque de agua sucia
4. Tanque de agua limpia
5. Manija de transporte
6. (Eliminador de orina de mascotas profesional + Oxy de BISSELL) (Fórmulas BISSELL de tamaño de muestra)
7. (Fórmula que elimina los olores y las manchas de mascotas + Antibacterial de BISSELL)
8. Bolsa de accesorios y manguera
9. Accesorio para manchas difíciles (modelos seleccionados)
10. Herramienta para tapicería y mascotas² en 1
11. Accesorio para limpiar la boquilla
12. (Accesorio para escalera 3 en 1 (modelos seleccionados))

NOTA: Los accesorios estándares pueden variar según el modelo. Para saber qué debe estar incluido en su compra, consulte la lista de "Contenidos de la caja", en la solapa superior de la caja.

(Ensamblaje: Guía de cubierta/inicio rápido..... #)

Instrucciones de seguridad..... 5

Vista del producto 7

[Ensamblaje..... #]

Fórmulas de limpieza [#]

Funcionamiento [#]

[Manguera, herramientas y CleanShot®#]

Mantenimiento [y cuidado]..... [#]

Solución de problemas [#]

Garantía[##]

Reparación.....[##]

Registro del producto [##]

Piezas y suministros..... [##]

[Conozca su limpiadora profunda] [Vista del producto]

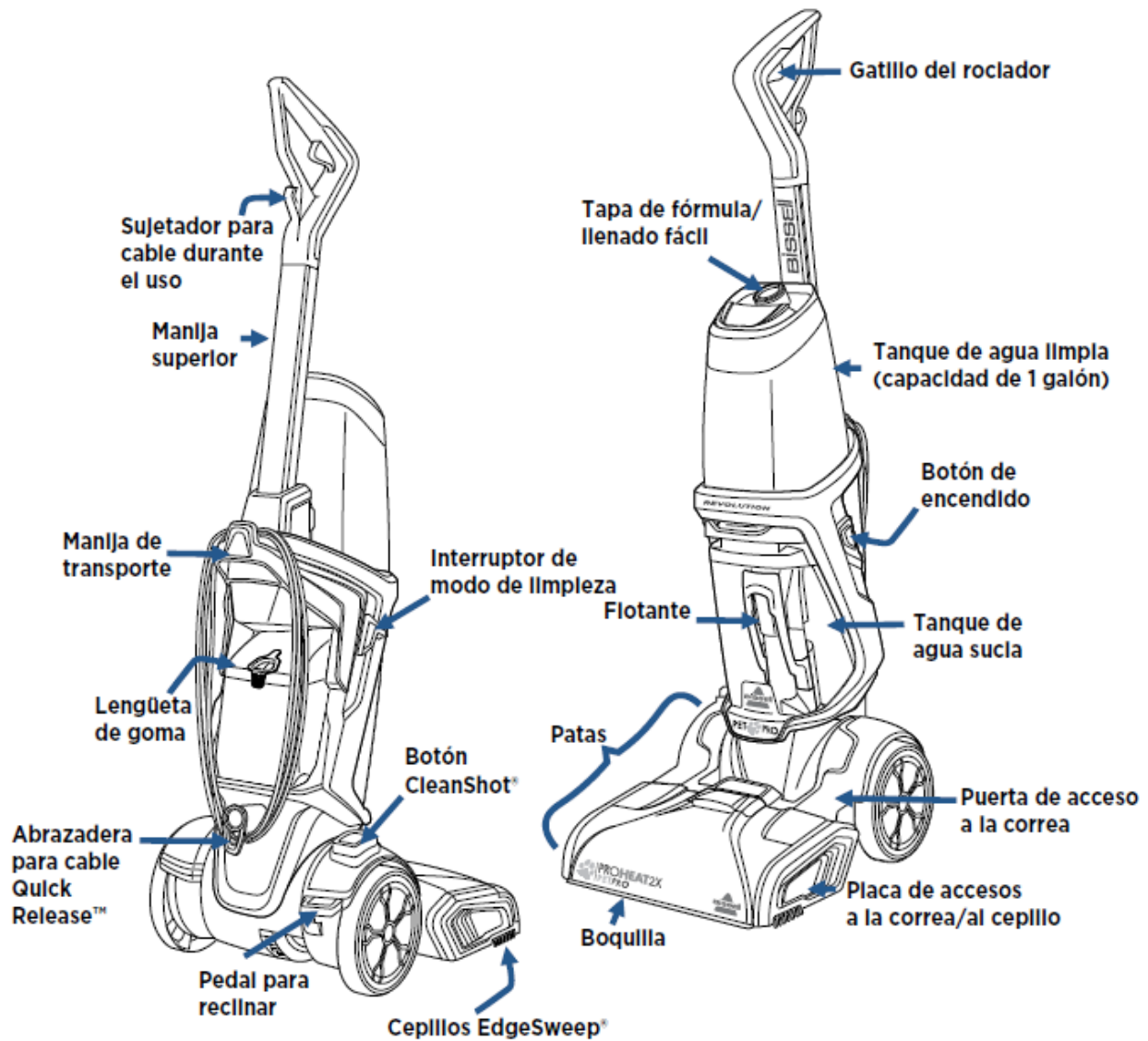









Fórmulas de limpieza

⚠️ ADVERTENCIA









Para reducir el riesgo de incendio y descarga eléctrica causado por el daño de los componentes internos, utilice sólo los líquidos de limpieza BISSELL diseñados para utilizarse con su limpiadora profunda.

Tenga a mano [bastante][una buen] cantidad de la formula genuine BISSELL para poder limpiar y proteger en cualquier momento que tenga libre.

(NOTA:) Utilice siempre las fórmulas de limpieza profunda genuinas de BISSELL. (Las soluciones de limpieza que no sean de BISSELL pueden dañar la máquina y anular la garantía.)

BOOST REALZADOR DE LA FÓRMULA PARA LIMPIEZA DE ALFOMBRAS					TRATAMIENTO PREVIO TRATE PREVIAMENTE LAS MANCHAS Y LOS TINTES PARA MEJORAR EL RENDIMIENTO DE LA LIMPIEZA DE LA ALFOMBRA		
							
Oxy Boost (Pet)	Renew Boost	Prevent Boost	PRO MAX Boost	(Pet) Oxy Boost	(PET PRO) Oxy Stain Destroyer	Pet Stain PreTreat	Pet PreTreat + Sanitize
[Elimina antiguas manchas profundas de manera permanente] [Elimina permanentemente machas Viejas e incrustadas.]	Revive las alfombras para que luzcan mejor	Repela las manchas para que no se impregnen en las fibras de las alfombras	Apreque a la formula para tener 2 veces el poder de limpieza	Elimina (permanentemente) las manchas (de) (y los olores causados por) las mascotas (de manera Permanente). (Elimina los olores.)	[Eliminación permanente de manchas en 30 segundos] [Elimina permanentemente las manchas persistentes de las mascotas. Elimina los olores con OXI.]	[Realice un tratamiento previo para ayudar a eliminar las manchas y los olores resistentes causados por mascotas] [Elimina permanentemente las manchas persistentes de las mascotas. Elimina los olores mediante la acción de las enzimas.]	Penetra para desinfectar y aflojar las manchas difíciles de quitar

Fórmulas de limpieza

easy II [®] SYSTEM	FÓRMULAS PROFESIONALES		FÓRMULA DE LIMPIEZA 2 VECES MÁS CONCENTRADA*				FÓRMULAS PARA PISOS DESCUBIERTOS
							
Pet Stain & Odor + Antibacterial	Professional Deep Cleaning	(Professional) Pet (PRO OXY) Urine Eliminator(+ Oxy)	Pet Stain & Odor	[Deep][PRO MAX] Clean & Protect	(Deep) Clean + Refresh	Deep Clean + Oxy	Hard Floor Solutions
<p>[Limpia y controla las bacterias que causan olor.] [Limpia y controla el olor causado por las bacterias]</p> <p>Use con</p> 	<p>Supera a las demás fórmulas. Incluye Protector Scotchgard™</p>	<p>Nuestra mejor fórmula para (las) manchas (de orina) y (los) olores de (de orina) mascotas. (Incluye el protector Scotchgard™)</p> <p>(Incluye StainProtect para proteger contra manchas futuras)</p>	<p>[Elimina las manchas difíciles causadas por mascotas. Incluye el protector Scotchgard™]</p> <p>[Elimina manchas rebeldes de mascotas. Incluye StainProtect™ para proteger contra manchas futuras]</p>	<p>[Limpia las alfombras de forma profunda y las protege de futuras manchas gracias al Protector Scotchgard™]</p> <p>Nuestra fórmula más poderosa para manchas y suciedades rebeldes e incrustadas. (Incluye StainProtect para proteger contra manchas futuras)</p>	<p>[Limpieza potente con un aroma refrescante.]</p> <p>[Limpieza poderosa y eliminación de olores con la frescura de Febreze]</p>	<p>Elimina la suciedad arraigada y las manchas y los olores provocados por las mascotas</p>	<p>Se puede utilizar en forma segura sobre linóleo, vinilo y baldosa de cerámica; elimina la suciedad difícil de quitar</p>

(SOLO BISSELL protege de futuras manchas gracias al protector Scotchgard™.

Scotchgard™ es una marca registrada de 3M®.)

(*73,93 ml de fórmula 2 veces más concentrada equivalen a 147,86 ml de fórmula no concentrada.)

Sugerencias para antes de limpiar una alfombra

- Si va a limpiar una habitación completa, considere trasladar los muebles hacia otra área.
- Utilice una aspiradora en seco sobre el área que va a limpiar con su limpiadora [profunda] [de alfombras].
- Trate previamente las manchas con el tratamiento previo para manchas BISSELL para mejorar el rendimiento sobre manchas de café y suciedad arraigada.

Personalice su limpieza y maximice los resultados

ELIMINE LA ORINA, LAS MANCHAS Y LOS OLORES DE MASCOTAS



Nuestra mejor fórmula para la orina, las manchas y los olores de mascotas. Elimine permanentemente los tres de su alfombra.



Para manchas y olores de mascotas:

¡Borre manchas molestas y elimine el mal olor!

Antes de utilizar su limpiadora profunda, realice un tratamiento previo a las manchas molestas causadas por mascotas con el rociador de tratamiento previo BISSELL. Elija una fórmula para mascotas BISSELL para su limpiadora profunda y limpie como se indicó anteriormente.



Para limpiar manchas oscuras:

¡Elimine las manchas de manera permanente!

Utilice la fórmula Deep Clean + Oxy de BISSELL o añada BOOST OXY a cualquier fórmula de BISSELL para maximizar la capacidad de eliminar manchas.



Para eliminar la suciedad arraigada:

¡Renueve su alfombra!

Realice un tratamiento previo para la suciedad arraigada con un rociador de tratamiento previo BISSELL. Elija la fórmula Professional Deep Cleaning de BISSELL y úsela junto con Boost de BISSELL para optimizar la limpieza.



Para renovar su hogar:

¡Elija su aroma favorito!

Combine su limpiador de alfombra con las fórmulas de BISSELL Febreze™ para darle a su hogar un aroma limpio y refrescante.



Para una limpieza antibacteriana:

Use la fórmula que elimina los olores y las manchas de mascota + Antibacterial de BISSELL.

Use la fórmula que elimina los olores y las manchas de mascota + Antibacterial de BISSELL con el modo de limpieza profunda de la máquina para obtener resultados antibacterianos.



Utilice siempre las fórmulas de limpieza profunda genuinas de BISSELL. Las soluciones de limpieza que no sean de BISSELL pueden dañar la máquina y anular la garantía.

www.BISSELL.com

31

Llenado del tanque de agua limpia:

[Fórmula antibacterial] [para uso futuro si selecciona la fórmula antibacterial con EasyFill]

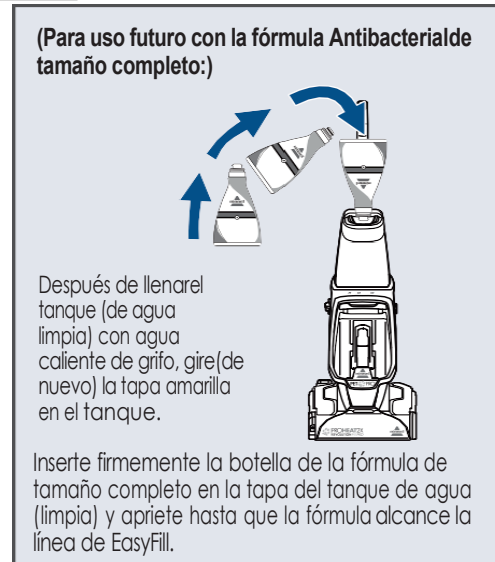
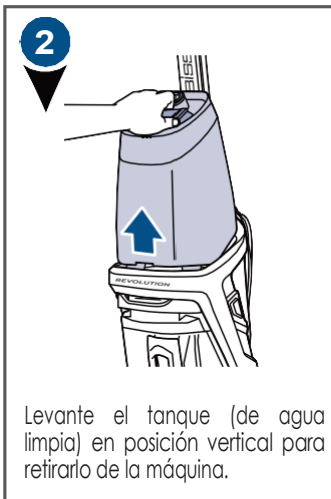
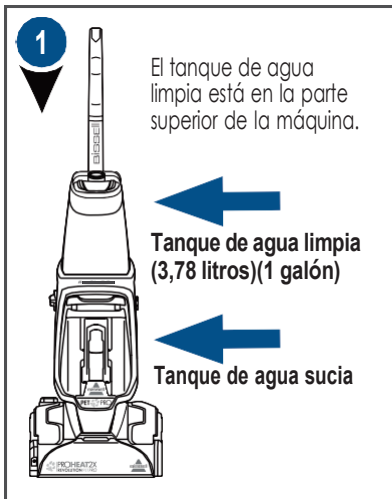

Algunas consideraciones sobre el llenado del tanque de agua limpia:

- Llénelo con agua caliente de grifo (140 °F/60 °C, como máximo) y agregue la [solución] [fórmula] BISSELL adecuada. **NO UTILICE AGUA HIRVIENDO. NO CALIENTE EL AGUA O EL TANQUE EN EL MICROONDAS.**
- Cuando utilice la fórmula Antibacterial de BISSELL: solo llene el tanque de agua limpia con la cantidad recomendada de agua y la fórmula para lograr beneficios antibacterianos.

AVISO: la fórmula Antibacterial de BISSELL es solo para máquinas BISSELL con EasyFill System™.

AVISO: no humedezca demasiado la alfombra. Tenga cuidado de no pasar por encima de objetos sueltos o los bordes de los tapetes de interiores. El estancamiento del cepillo puede ocasionar el fallo prematuro de la correa.

Llenado del tanque de agua limpia: (Fórmula 2 veces más concentrada)

1

El tanque de agua limpia está en la parte superior de la máquina

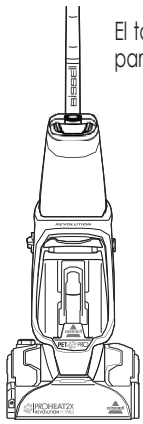

Tanque de agua limpia
(3,78 litros)(1 galón)

Tanque de agua sucia

2

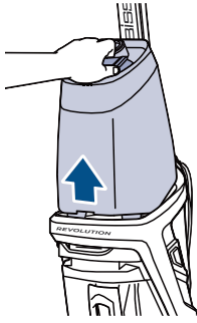

Levante el tanque (de agua limpia) en posición vertical para retirarlo de la máquina.

3



Con Fórmula (2X)

Desenrosque la tapa del tanque (de agua limpia).

Agregue agua caliente del grifo hasta la línea de llenado de agua. A continuación, consulte la tabla debajo para saber la cantidad de fórmula que se debe agregar al tanque. Gire la tapa de vuelta en su sitio.

4

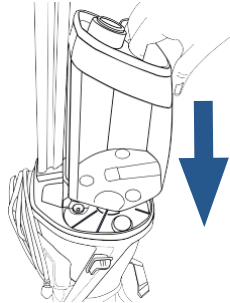

En la parte inferior de la manija superior, alinee el tanque de agua limpia con las ranuras y deslice el tanque en su lugar.

INSTRUCCIONES DE LLENADO DE FÓRMULA	MODO DE LIMPIEZA PROFUNDA (Y LIMPIEZA MÁXIMA)	MODO DE LIMPIEZA RÁPIDA
<p>Fórmulas BISSELL (2 veces más concentradas)</p>	<ul style="list-style-type: none"> • Llene con agua hasta la línea de llenado (con agua, junto a MODO DE] [próximo al modo de] LIMPIEZA PROFUNDA/MÁXIMA, en el tanque de limpieza. Agregue 70,87 gramos de fórmula.) • (Llene el tanque con 2.5 onzas de fórmula.) • Para una potencia de limpieza adicional, llene la fórmula hasta alcanzar la línea de "Fórmula máxima" (5 onzas). <p>Nota: cuando use la fórmula de limpieza y protección BISSELL PRO MAX Clean + Protect, solo agregue 2.5 onzas al tanque.)</p>	<ul style="list-style-type: none"> • [Llene con agua hasta la línea de llenado con agua, junto a MODO DE LIMPIEZA PROFUNDA, en el tanque de limpieza. Agregue 70,87 gramos de fórmula.] • [Llene el tanque con agua hasta la línea de llenado próximo al modo de RÁPIDA.] • Llene el tanque con 1.25 onzas de fórmula.
<p>(Realzadores de fórmula BISSELL Boost (opcional))</p>	<p>Agregue 2 onzas de fórmula BISSELL Boost al tanque para obtener mejores resultados de limpieza.</p>	<p>Agregue 1 onza de fórmula BISSELL Boost al tanque para obtener mejores resultados de limpieza.</p>

NOTA: Llénelo con agua caliente de grifo (140 °F/60 °C, como máximo) y agregue la [solución] [fórmula] [BISSELL adecuada. NO UTILICE AGUA HIRVIENDO. NO CALIENTE EL AGUA NI EL TANQUE EN EL MICROONDAS. No sustituya la solución de (fórmula de) limpieza BISSELL (2X) con otros productos de limpieza domésticos.



Vierta más potencia con los Boosts de BISSELL

- Llene el tanque con agua y fórmula 2 veces más concentrada (Paso 3).
- Agregue 59,14 ml de cualquier BISSELL Boost por 3,78 litros de agua.
- La ProHeat 2X Revolution cuenta con un tanque de agua limpia de 3,78 litros.

Limpeza de la alfombra

1



Enchufe a un tomacorriente con la debida puesta a tierra.

2

Seleccione el modo de limpieza:
MAX Clean - proporciona limpieza profunda para las alfombras más sucias. Después de la limpieza, se estima que las alfombras necesitarán 8 horas para secarse.
[El modo de limpieza profunda][Deep Clean] - (el modo de limpieza profunda) limpia profundamente su alfombra.
[El modo de limpieza rápida][Express Clean] - proporciona una limpieza más ligera con [aproximadamente 1 hora de tiempo de Secado] [de 30 minutos aproximadamente].
 Ritmo de limpieza recomendado: 12 pulgadas por segundo.

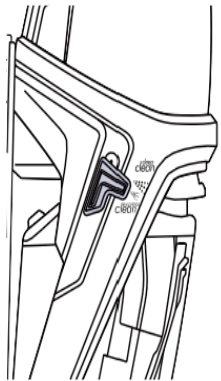

3

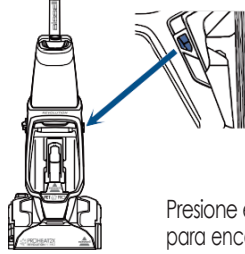

Presione el botón de encendido para encender la máquina.

4

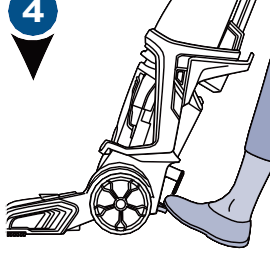

Para reclinar la máquina para su uso, presione con el pie el pedal para reclinar.

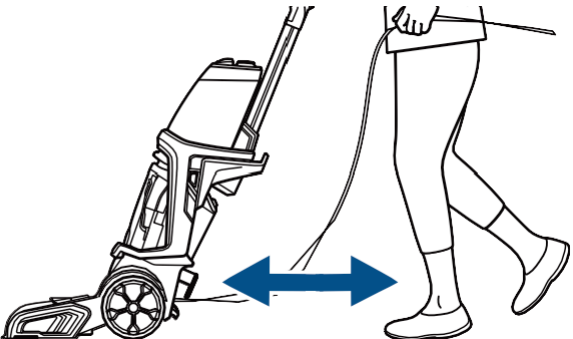

AVISO: Para evitar daños en las alfombras Beréber, evite pasar repetidamente sobre la misma área.

Modo de limpieza profunda:

1. Presione el gatillo del rociador para aplicar la solución mientras realiza **2 pasadas (lentas y) en húmedo:** 1 hacia delante y 1 hacia atrás.
2. Suelte el gatillo.
3. Realice **2 pasadas [lentas de secado] [en seco]:** 1 hacia delante y 1 hacia atrás para succionar la solución sucia. **(No mantenga [apretado][presionado] el gatillo para este paso.)**

Ritmo de limpieza recomendado: sucia. 12 pulgadas por segundo.

NOTA: para un mejor rendimiento de limpieza, limpie con la máquina en modo de limpieza profunda.

Modo(s) de limpieza (MAX y limpieza) profunda:
(solamente modo de limpieza profunda)

1. Presione el gatillo del rociador para aplicar la solución mientras realiza **2 pasadas lentas y en húmedo:** 1 hacia delante, 1 hacia atrás delante, 1 hacia delante nuevamente.
2. Suelte el gatillo.
3. Realice **2 pasadas de secado lentas** – 1 hacia delante y 1 hacia atrás para succionar la solución **(No mantenga apretado el gatillo para este paso.)**

Limpeza antibacterial

1. Presione el gatillo del rociador para aplicar la solución mientras realiza **3 pasadas lentas en húmedo:** 1 hacia hacia atrás y 1 hacia
2. Suelte el gatillo.
3. Realice **1 pasada lenta** y en seco: hacia atrás para succionar la solución sucia. **(No mantenga apretado el gatillo para este paso.)**

(NOTA: En el modo de limpieza rápida, el tanque sucio no se llenará como cuando limpia con el modo de limpieza profunda.)

Limpieza de la alfombra

- El modo de limpieza MAX está diseñado para las áreas alfombradas más sucias. Tenga en cuenta que las alfombras necesitarán aproximadamente 8 horas para secarse. Para acelerar el proceso de secado, coloque un ventilador en la habitación o cerca de la alfombra.
- En el modo de limpieza rápida, el tanque de agua sucia no se llenará como cuando limpia con el modo de limpieza profunda o MAX.
- Es normal volver a llenar el tanque de agua limpia y vaciar el tanque de agua sucia varias veces durante el proceso de limpieza. El tamaño de la habitación y la velocidad a la cual limpia son factores que afectan la frecuencia con la que se puede necesitar volver a llenar o vaciar el tanque.

Limpieza para pisos descubiertos*

*El accesorio para pisos descubiertos no se incluye con la máquina.

⚠️ ADVERTENCIA

ADVERTENCIA: para reducir el riesgo de incendio y descarga eléctrica al limpiar un piso duro, el accesorio para pisos descubiertos BISSELL se debe usar solo con la fórmula BISSELL Hard Floor Solutions destinada para usar con este electrodoméstico.

NOTA: el accesorio para pisos descubiertos que es compatible con ProHeat 2X Revolution **no** está incluido. Está disponible para la compra si se pone en contacto con nuestro equipo por teléfono o puede visitarnos en BISSELL.com.

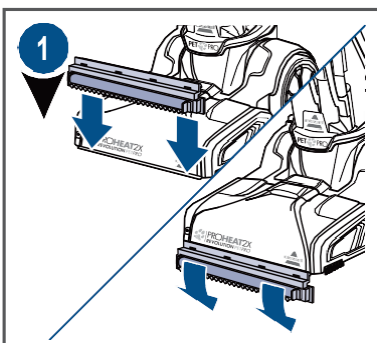

1 Cuando la máquina está desenchufada, acople el accesorio para pisos descubiertos en la parte inferior de la máquina; para hacerlo, alinee el accesorio con el borde de la boquilla. Rote hacia abajo hasta que haga clic y calce en su lugar.

Siga las instrucciones de llenado de la página 10 u 11 y cambie el modo de limpieza a limpieza rápida.

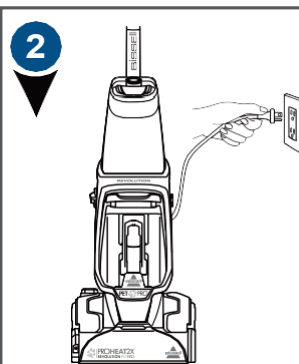

2 Enchúfela a un tomacorriente con la debida puesta a tierra y presione el botón de encendido.

Limpie presionando el gatillo para 1 pasada en húmedo hacia delante, 1 pasada en húmedo hacia atrás y luego suelte el gatillo y realice 1 pasada en seco hacia delante y 1 pasada en seco hacia atrás.

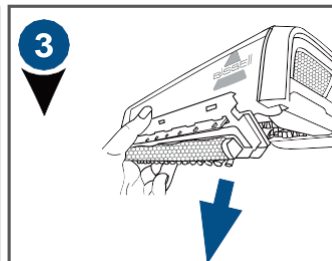

3 Cuando termine, desenchufe la máquina y retire el accesorio para pisos descubiertos; para hacerlo, gire el accesorio hacia arriba para que se desenganche de la boquilla.

Enjuague y deje secar antes de almacenar. Consulte la página 16 para vaciar el tanque de agua sucia. Consulte la página 17 para la limpieza de la máquina antes de almacenarla.

Limpieza de tapetes de interiores

(i)Importante(!): Verifique la etiqueta del fabricante antes de limpiar tapetes de interiores para conocer las instrucciones de limpieza específicas. No recomendamos que realice una limpieza profunda a telas delicadas como seda, lana, tapetes antiguos o de interiores sin la etiqueta del fabricante.

Limpie regularmente los tapetes de interiores ubicados en lugares de mucho tránsito en modo de limpieza rápida:

- Controle la etiqueta del fabricante.
- Seleccione el modo de limpieza rápida.
- Cuando limpie tapetes de interiores, coloque el tapete sobre una superficie sellada para probar la firmeza del color en un área poco visible. Su limpiador no debe usarse en superficies sin sellar.
- **IMPORTANTE:** Mantenga el pie de la limpiadora profunda perpendicular al borde del tapete con cada pasada de limpieza para evitar daños.
- Ritmo de limpieza recomendado: 12 pulgadas por segundo.

Limpieza con manguera y accesorio

(ANTES DE QUE LIMPIE: Pruebe un área oculta y pequeña para probar la firmeza del color. Si el color se ve afectado, no utilice el producto. Para tapices, debe usarse solo en productos con código "WS" O "W" del fabricante.)

1

Levante la puerta de la manguera en la parte superior del pie en la parte frontal de la máquina. La puerta se voltea hacia la máquina para abrirla.

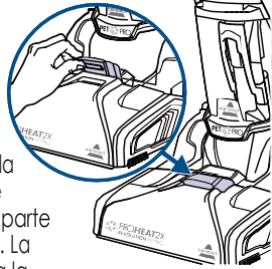

– Mantenga el cabello, las ropas holgadas, los dedos y todas las partes del cuerpo lejos de las aberturas y piezas en movimiento. El (rodillo del) cepillo (giratorio) sigue girando cuando está en posición vertical.

– El (rodillo del) cepillo (giratorio) continúa girando mientras el producto está encendido y la manija está en posición vertical. Para evitar daños en las alfombras, tapetes, muebles y pisos, evite inclinar el limpiador o colocarlo sobre algún mueble, en las zonas de flecos de los tapetes de interiores o en escaleras alfombradas durante el uso de la herramienta.

– El (rodillo del) cepillo (giratorio) permanece encendido mientras limpia con la manguera y el accesorio. No deje el limpiador en la misma posición por un largo período, ya que podría dañarse el piso.

2

Inserte la manguera y colóquela a presión en su lugar. Asegúrese de que el sujetador de liberación de la manguera de color (rojo) esté orientado hacia afuera, lejos de la máquina.



4

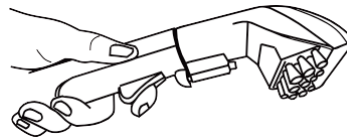

Presione (el botón d)el gatillo del rociador para rociar la superficie sucia y luego mueva lentamente el accesorio hacia delante y hacia atrás sobre la superficie.

Suelte el gatillo para succionar la solución sucia. Trabaje en secciones pequeñas hasta que el área esté limpia.

Cuando termine de limpiar, encienda la máquina para succionar agua caliente limpia para enjuagar el interior de la manguera y el accesorio. Retire la manguera y el accesorio y cierre la puerta de la manguera.

Deje secar la manguera y el accesorio antes de almacenarlos.

3

Agregue [la herramienta de limpieza al] [el accesorio en el] extremo de la manguera. (Los accesorios pueden variar según el modelo). Presione el botón de encendido para encender la máquina.

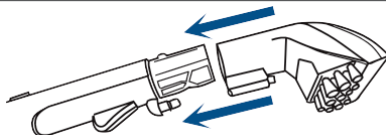

NOTA: si utiliza el accesorio **Deep Reach** o **Pet Stain**, asegúrese de que las agujas del accesorio se presionen hacia abajo en la alfombra para que el rociado penetre en las fibras de la alfombra.

Limpieza con CleanShot®

1

Presione el botón CleanShot® con el pie. La ventana del botón [se tornará] [será] verde y mostrará el símbolo "I" cuando esté encendido.

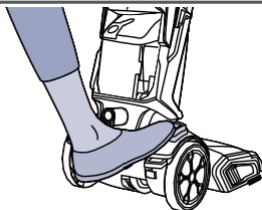

2

El rociado continuará hasta que lo apague. Para apagar CleanShot®, presione el botón con el pie. La ventana del botón se tornará roja y mostrará el símbolo "O" cuando esté apagado.

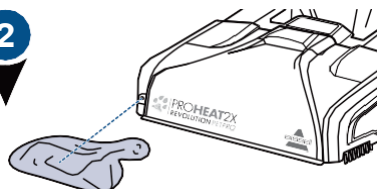

Cubra por completo la mancha con el rociador CleanShot®. Deje que la mancha absorba el producto. Para extraerlo, pase el pie de la máquina sobre la mancha para cepillar y eliminarla. (Continúe limpiando sobre la zona varias veces para un restregado y una succión adicionales.)

(¡NUEVO!)(Uso de la) Herramienta para tapicería y mascotas 2 en 1

(*)Asegúrese de que el tanque de [agua limpia] [limpieza] tenga agua y fórmula para usar el accesorio en el modo húmedo.



Siga las instrucciones sobre la conexión de la manguera de los pasos 1 y 2 en la página #.

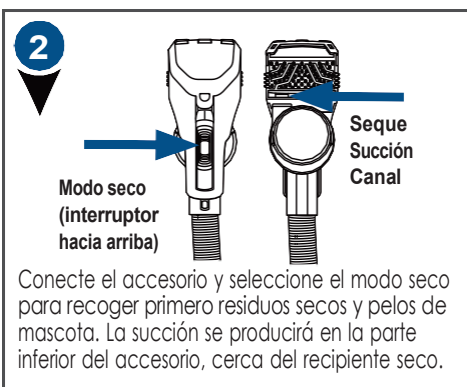

Conecte el accesorio y seleccione el modo seco para recoger primero residuos secos y pelos de mascota. La succión se producirá en la parte inferior del accesorio, cerca del recipiente seco.

NOTA SOBRE MODO SECO: utilice un movimiento "de rastrillo" para la limpieza. Comience con el accesorio en el área más alejada y rastrole en pequeños incrementos a medida que acerca el accesorio. Las protuberancias de goma ayudarán a atraer el pelo hacia el canal de succión.

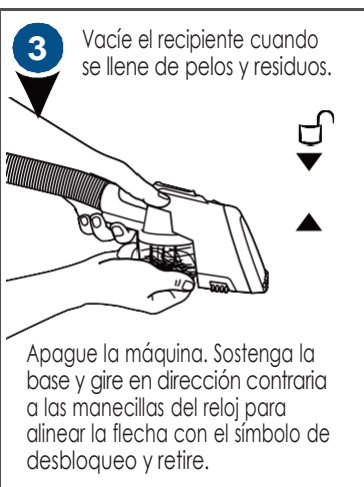

3 Vacíe el recipiente cuando se llene de pelos y residuos.

Apague la máquina. Sostenga la base y gire en dirección contraria a las manecillas del reloj para alinear la flecha con el símbolo de desbloqueo y retire.



4 Retire el recipiente para sacar el pelo y los residuos.



5 Retire el pelo que se pueda enredar alrededor del filtro.



Para volver a colocar el recipiente, alinee el recipiente con las hendiduras del accesorio y gire en dirección de las manecillas del reloj. (Cuando esté asegurado,) la flecha se alineará con el icono de bloqueo (cuando esté asegurado).

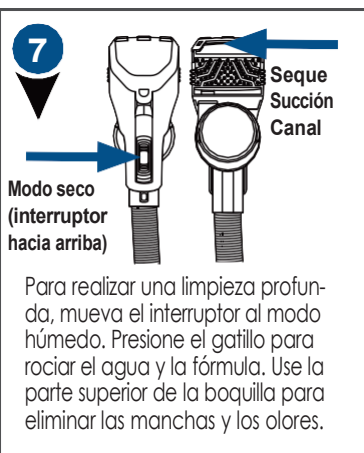

7 Modo seco (interruptor hacia arriba)

Para realizar una limpieza profunda, mueva el interruptor al modo húmedo. Presione el gatillo para rociar el agua y la fórmula. Use la parte superior de la boquilla para eliminar las manchas y los olores.

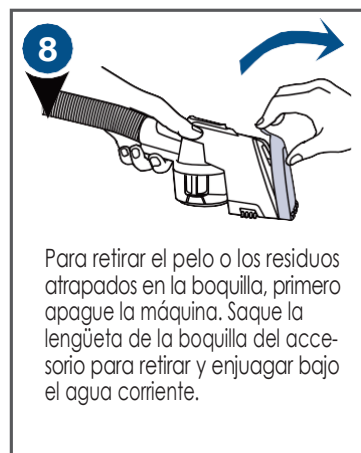

8 Para retirar el pelo o los residuos atrapados en la boquilla, primero apague la máquina. Saque la lengüeta de la boquilla del accesorio para retirar y enjuagar bajo el agua corriente.

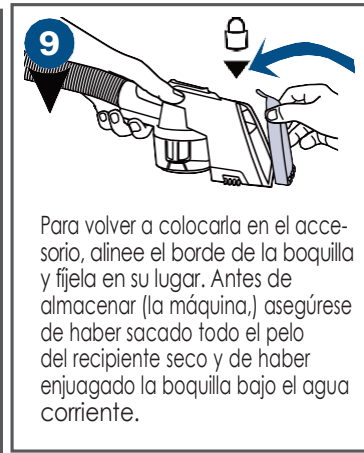

Para volver a colocarla en el accesorio, alinee el borde de la boquilla y fíjela en su lugar. Antes de almacenar (la máquina,) asegúrese de haber sacado todo el pelo del recipiente seco y de haber enjuagado la boquilla bajo el agua corriente.

NOTA SOBRE MODO HÚMEDO: Comience desde el área más alejada. Mantenga (presionado) el gatillo (hacia abajo) y jale (el accesorio) [la herramienta] hacia usted. Mantenga el accesorio en contacto con la superficie a medida que jala. Verá la extracción a través de la boquilla.

Vaciado del tanque de agua sucia

⚠️ ADVERTENCIA

Para reducir el riesgo de incendio, descarga eléctrica o lesiones, coloque el interruptor de alimentación en la posición (de) OFF (apagado) y desconecte el enchufe del tomacorriente antes de realizar mantenimiento o solucionar problemas en la unidad.

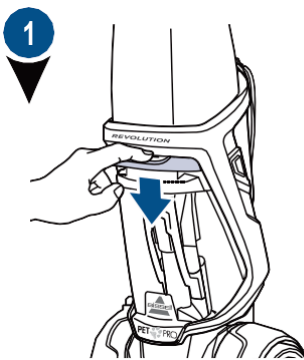

1 Para liberar el tanque de agua sucia, presione hacia abajo la manija del tanque de color.

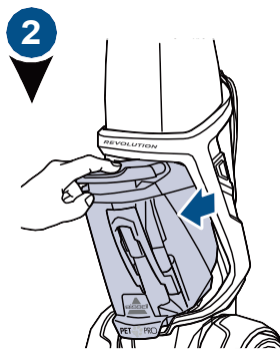

2 Incline el tanque ligeramente hacia usted.

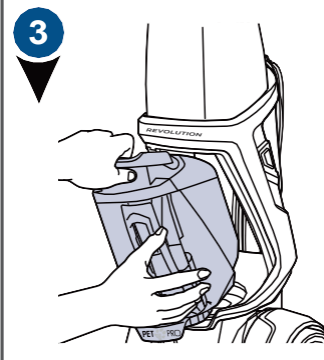

3 Tome la manija y el tanque con ambas manos y jale el tanque de agua sucia hacia arriba para sacarlo.



4 Para vaciar rápido:

Jale la lengüeta de goma e incline para verter.

(Ubicada en la esquina de la parte superior del tanque).

Al cerrar la lengüeta de goma, asegúrese de que todos los bordes estén herméticamente sellados.

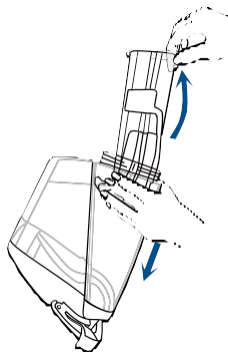

5 Para la limpieza final y el enjuague:

Desenrosque el anillo en la parte inferior del tanque.

Retire con cuidado el cañón flotante, enjuague y limpie.

Una vez limpio, vuelva a colocar el cañón flotante en el tanque alineando las flechas para que se apunten entre sí. Esta es la única forma de que el cañón flotante se inserte en el tanque.

Con las flechas alineadas, el cañón flotante debe encajar en su lugar.

Vuelva a colocar el anillo y gire para bloquear. Podría filtrarse agua si el anillo no está bien ajustado.

(Opcional)



6 Limpie el filtro rojo debajo del tanque de suciedad; para hacerlo, limpie cualquier resto de suciedad o desecho.

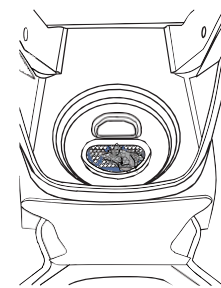

8 Para volver a colocar el tanque (de suciedad):

Incline el tanque e inserte primero la parte inferior. Luego, incline el tanque hacia la máquina y (presione la) (empuje la) parte superior hasta que haga un "clic" y calce en su lugar.

¿Sabía usted?

El cañón flotante es lo que evita que el tanque sucio se rebalse.

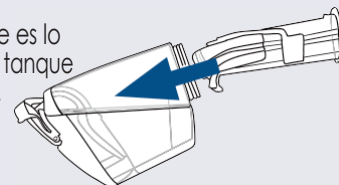

Limpieza de la máquina después de utilizar

⚠️ ADVERTENCIA

Para reducir el riesgo de descarga(s) eléctrica(s), [apague][coloque] el interruptor de (alimentación)(encendido en la posición OFF)) y desconecte el enchufe del tomacorriente (eléctrico) antes de realizar(le) (verificaciones de) mantenimiento (a la unidad) o de solución (ar) (de) problemas.

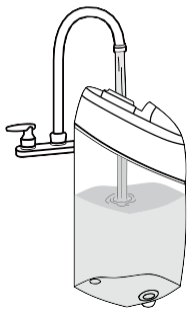

Primero, llene el tanque de agua limpia con agua tibia y vacíelo completamente para enjuagarlo. Luego, llénelo nuevamente con agua caliente de grifo y vuelva a colocar el tanque en la máquina.

Vuelva a girar la tapa firmemente.

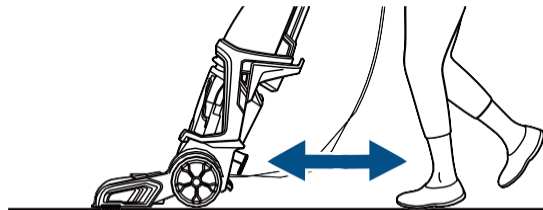

Para la descarga y el enjuague de la máquina:

Encienda la máquina y presione el gatillo durante 15 segundos mientras realiza pasadas hacia atrás y hacia adelante en una sección de la alfombra.

Finalmente, suelte el gatillo y extraiga el agua.

Consulte la página # para saber cómo limpiar el agua que recién se extrajo del tanque de [suciedad][agua sucia].

(Vacíe el tanque de agua limpia y deje secar antes de almacenar.

Limpie el exterior de la máquina con un paño suave.

Almacene la máquina en un área seca y protegida.)

Almacenamiento de la máquina

Cuando termine de usar el producto, enrolle el cable alrededor de la abrazadera para cable para guardarlo. Almacene la máquina en un área seca y protegida.

Limpeza del cepillo giratorio y boquilla

⚠️ ADVERTENCIA

Para reducir el riesgo de incendio, descarga eléctrica o lesiones, coloque el interruptor de alimentación en la posición (de) OFF (apagado) y desconecte el enchufe del tomacorriente antes de realizar mantenimiento o solucionar problemas en la unidad.

NOTA: asegúrese de limpiar los rodillos del cepillo y la boquilla antes de almacenar la máquina. Siga estos pasos si la boquilla se obstruye con pelos y residuos.

1

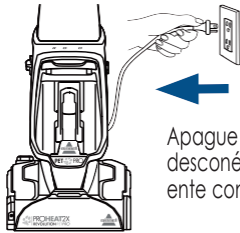

Apague la máquina y desconéctela del tomacorriente con puesta a tierra.

2

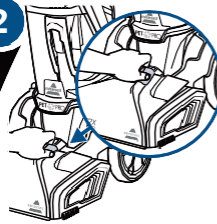

Retire la boquilla del pie: saque y tome la puerta de la manguera. Jale hacia arriba para retirar la boquilla.

3

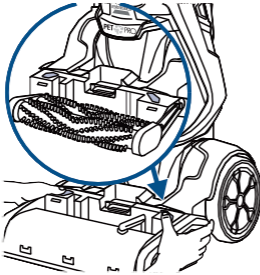

Luego, retire la siguiente capa, la cubierta para rodillo de cepillo, para dejar al descubierto los rodillos del cepillo. Presione los dos botones de liberación y levante.

4



En este punto, la boquilla y la cubierta para rodillo de cepillo pueden enjuagarse bajo el agua corriente y se puede insertar el accesorio de limpieza de la boquilla para eliminar pelos o residuos.

5



Use el cepillo para eliminar los desechos o los pelos de los rodillos del cepillo.

6

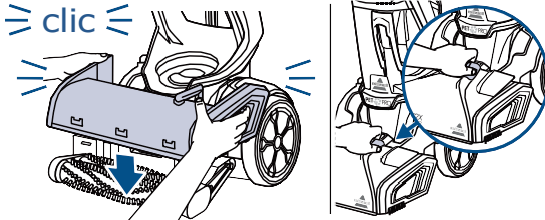

Cuando finalice, presione la cubierta para rodillo del cepillo hacia abajo para colocarla en su lugar. Escuchará un clic de cada botón cuando la cubierta quede en su lugar. Alinee la boquilla desde el borde cerca del piso y gírela para volver a fijarla en su lugar.

AVISO: para reducir el riesgo de fuga, no almacene la unidad en un lugar donde se pueda congelar. Se pueden producir daños en los componentes internos.

Reemplazo de correas y [rodillos del cepillo][cepillos giratorios]

⚠️ ADVERTENCIA

Para reducir el riesgo de incendio, descarga eléctrica o lesiones, coloque el interruptor de alimentación en la posición (de) OFF (apagado) y desconecte el enchufe del tomacorriente antes de realizar mantenimiento o solucionar problemas en la unidad.

Usted necesitará: 1 destornillador Phillips y 1 tornillo de cabeza plana

1

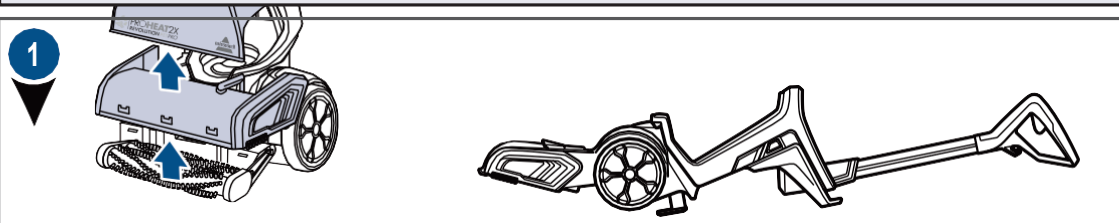

Cuando la máquina esté erguida, desenchúfela y retire ambos tanques. Retire la boquilla y la cubierta de la cámara del cepillo (consulte los pasos en Cuidado del rodillo del cepillo y de la boquilla). Presione el pedal para reclinar y coloque la máquina sobre su parte posterior.

2

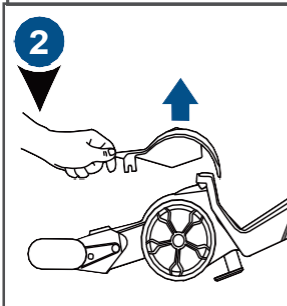

Utilice un destornillador de cabeza plana y presiónelo en la ranura que se encuentra en la parte delantera de la puerta de acceso a la correa. Levante la puerta de acceso a la correa para retirarla.

3

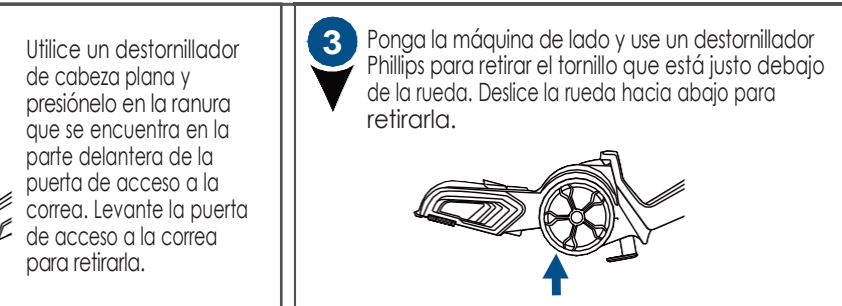

Ponga la máquina de lado y use un destornillador Phillips para retirar el tornillo que está justo debajo de la rueda. Deslice la rueda hacia abajo para retirarla.

4



Vuelva a colocar la máquina hacia abajo sobre su parte posterior. Utilice un destornillador Phillips para retirar el tornillo que se encuentra en la tapa del extremo del rodillo del cepillo.

5



Si la correa del engranaje está rota, retírela con suavidad. Si va a reemplazar los rodillos del cepillo, retire suavemente la correa.

Reemplazo de correas y rodillos del cepillo (continuación)

6

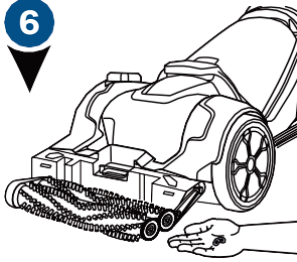

Hay arandelas en los extremos de los rodillos del cepillo. Tenga cuidado de que no se caigan ni pierdan.

NOTA: para reemplazar los rodillos del cepillo, retírelos de los postes de metal y reemplácelos. Asegúrese de que el poste de metal llegue por completo al extremo del rodillo del cepillo. Las cerdas del rodillo del cepillo deben estar alineadas en 'V', como se muestra.

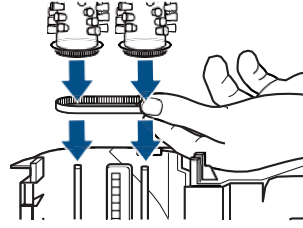

Alinee los rodillos del cepillo con la correa en el otro extremo. Para garantizar la alineación, sostenga el extremo de un rodillo del cepillo y gírelo. El otro rodillo del cepillo gira con él. **Verifique que las arandelas estén en su lugar.** Vuelva a ensamblar la correa y la tapa del extremo, asegurándolos con los tornillos que retiró previamente.

7

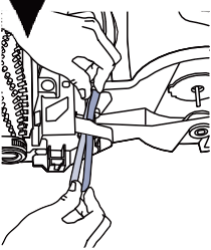

Si la correa plana está rota, retírela con suavidad. Si por alguna razón debe reemplazarla, la correa del engranaje debe retirarse antes de retirar la correa plana. Gire la máquina para colocarla nuevamente de costado. Pase la nueva correa plana por la abertura para que se enrolle alrededor de la polea roja.

8

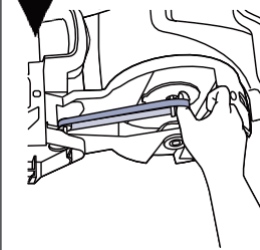

Manténgala enrollada alrededor de la polea roja y ajuste la máquina para volverla a colocar sobre su parte posterior. Use el pulgar para estirar la correa plana hacia la parte posterior para que se enrolle alrededor del eje de metal.

9

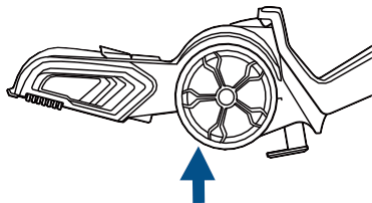

Vuelva a asegurar la rueda y la puerta de acceso a la correa: Vuelva a deslizar la rueda hacia arriba en la ranura y fíjela con el tornillo que retiró.

10

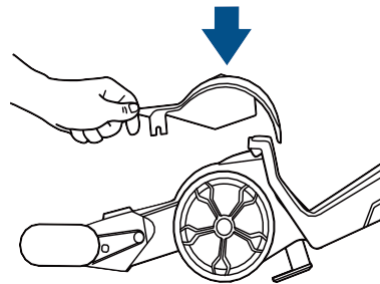

Vuelva a encajar la puerta de acceso a la correa en su lugar.

NOTA: consulte el paso 6 en la página [##] para saber cómo volver a colocar la cubierta para rodillo del cepillo y la boquilla en su lugar.

NOTA: cualquier otro mantenimiento o reparación que no se incluya en esta guía de usuario debe ser realizado por un representante de servicio autorizado.

Solución de problemas



ADVERTENCIA

Para reducir el riesgo de descarga(s) eléctrica(s), [apague][coloque] el interruptor de [alimentación][encendido en la posición OFF] (Apagado) y desconecte el enchufe del tomacorriente (eléctrico) antes de realizar(le) (verificaciones de) mantenimiento (a la unidad) o (de) solución (de) problemas.

Problema	Causas posibles	Soluciones
[Rocío reducido o sin rociado a través del pie de la máquina][Sale chorro reducido o no sale chorro de la base de la máquina]	El tanque de agua limpia puede estar vacío	Llene nuevamente el tanque
	El tanque de agua limpia puede no estar asentado completamente	[Lleve el interruptor de encendido a la posición OFF; retire el tanque y vuelva a asentarlo] [Apague la alimentación. Retire y asiente nuevamente el tanque.]
[No rocíe la manguera ni el accesorio] [No sale chorro de la manguera ni el accesorio]	La manguera a la máquina no está cebada o puede haber perdido el cebado	1. Con la máquina apagada y desenchufada, retire la boquilla del pie. Coloque un bolígrafo de punta redonda en el cilindro negro junto al tornillo. Cuando aparezcan burbujas de agua, retire el bolígrafo. Vuelva a ensamblar la boquilla y la manguera. 2. Sostenga el extremo de la manguera por debajo del nivel de agua del tanque para cebar 3. Con el tanque de limpieza lleno de agua, la máquina apagada y RECLINADA, presione el botón CleanShot® para encenderla y espere que CleanShot® drene durante unos segundos. Esto volverá a cebar la máquina.
	El tanque de agua limpia puede estar vacío	Vuelva a llenar el tanque de agua limpia
	El tanque de [limpieza][agua limpia] puede no estar asentado correctamente	Apague la alimentación. Retire y vuelva a asentar el tanque (de agua limpia.)
[No hay rociado a través] [No sale chorro] de CleanShot®	El tanque de agua limpia puede estar vacío	Vuelva a llenar el tanque (de agua limpia)
	El tanque de limpieza puede no estar asentado correctamente	Apague la alimentación. Retire y vuelva a asentar el tanque (de agua limpia)
	La máquina no está inclinada	Presione el pedal de inclinación y baje la manija para reclinar la máquina
	La bomba puede haber perdido el cebado	Con la máquina apagada y desenchufada, retire la boquilla del pie. Coloque un bolígrafo de punta redonda en el cilindro negro junto al tornillo. Cuando aparezcan burbujas de agua, retire el bolígrafo. Vuelva a ensamblar la boquilla antes de [volver a limpiar][limpiar nuevamente.]
CleanShot® El rociado continúa cuando la máquina está apagada.	El botón CleanShot® no está en la posición de "APAGADO"	Presione el botón CleanShot® para apagarla. La ventana del botón mostrará el color rojo y el símbolo "O" cuando esté en la posición de apagado

Pérdida de potencia de succión	El tanque de [suciedad][agua sucia] puede no estar asentado correctamente	[Levante el tanque de suciedad y asíéntelo para que calce en la unidad][Vacíe el tanque]
	El tanque de [suciedad][agua sucia] ha absorbido la cantidad máxima de agua sucia y ha alcanzado la línea completa	[Vacíe el tanque de suciedad][Revise la lengüeta de goma en el tanque de agua sucia y presione firmemente en todos los bordes para asegurarla firmemente (consulte el paso 4 en la página # para obtener más detalles). Revise la puerta de la manguera y asegúrese de que se cierre firmemente, debe estar bloqueada en su lugar.]
	La lengüeta de goma en el tanque de agua sucia no está sellada herméticamente	[Revise la lengüeta de goma en el tanque de agua sucia y presione firmemente en todos los bordes para asegurarla firmemente (consulte el paso 4 en la página # para obtener más detalles)][Utilice el accesorio de limpieza de la boquilla y siga los pasos en la página 15 para limpiar los cepillos giratorios y la boquilla.]
	La puerta de la manguera no está cerrada firmemente en su lugar.	[Revise la puerta de la manguera y asegúrese de que se cierre firmemente, debe estar bloqueada en su lugar][Retire la boquilla y la cubierta del cepillo giratorio. Siga el paso 6 de la página 15 y asegúrese de que ambos botones encajen en su lugar.]
	La boquilla puede estar obstruida con pelos de mascotas o desechos	Utilice el accesorio de limpieza de la boquilla y siga los pasos en la página # para “limpiar (los cepillos giratorios y) la boquilla”
	La cubierta para rodillo (d)el cepillo (giratorio) no está encajada completamente en su lugar.	Retire la boquilla y la cubierta (para rodillo) del cepillo (giratorio). Siga el paso 6 de la página # y asegúrese de que ambos botones encajen en su lugar
No hay energía	Confusión del interruptor de modo de limpieza con el botón de encendido	Presione el botón rojo de encendido ubicado en el costado izquierdo de la máquina para encender la máquina
	El tomacorriente puede no estar activo	Trate de enchufar en otro dispositivo que utiliza un tomacorriente con puesta a tierra para probar la alimentación del tomacorriente
Pérdida del tanque	El tanque puede haberse llenado excesivamente	<ol style="list-style-type: none"> 1. Asegúrese de que el tanque tenga agua y la fórmula que preparó. 2. Con la tapa [puesta firmemente][bien apretada], sostenga el tanque en (un) ángulo, sobre un fregadero o desagüe, [para eliminar toda][para que pueda salir] el agua adicional (del espacio). 3. Seque el tanque con un paño.
	Puede haber quedado agua en el espacio entre el tanque y la manija del tanque	

Garantía

Esta garantía le [otorga][concede] derechos legales específicos, [pero podría tener también][y es posible que tenga] otros derechos que pueden variar [según el estado][de un estado a otro]. Si necesita instrucciones adicionales con respecto a esta garantía o [si] tiene preguntas [sobre lo que esta cubre][con respecto a lo que puede cubrir], [póngase en contacto][comuníquese] con [el departamento de] Atención al [Consumidor][cliente] de BISSELL por correo electrónico, teléfono (o correo regular) como se describe a continuación.

(Puede ser necesario obtener parte de su información personal, como una dirección de correo, para cumplir con los términos de esta garantía. Todos los datos personales se gestionarán de conformidad con la Política de privacidad de BISSELL, que se puede encontrar en línea en www.BISSELL.com/privacy-policy.)

Garantía limitada de cinco años

[Sujeta a las ***EXCEPCIONES Y EXCLUSIONES** detalladas a continuación, presentando el comprobante de compra del producto, BISSELL reparará o reemplazará (con componentes o productos nuevos (o refaccionados), a discreción de BISSELL, sin costo para el comprador original a partir de la fecha de compra y durante cinco años, cualquier pieza defectuosa o con mal funciona- miento.)

[Sujeta a las ***Excepciones y exclusiones de los términos de la Garantía Limitada**, una vez que BISSELL reciba el producto, reparará o reemplazará (con componentes o productos nuevos, remanufacturados, ligeramente usados o renovados) a opción de BISSELL, gratis, a partir de la fecha de compra del comprador original, durante cinco años cualquier pieza que esté defectuosa o que no funcione correctamente.]

[Vea la información a continuación sobre "Si su producto BISSELL necesita un servicio de mantenimiento".]

[Consulte la información a continuación sobre "Si su producto BISSELL necesita servicio".]

[Esta garantía se aplica al producto utilizado para el servicio personal y no comercial o de alquiler. Esta garantía no se aplica a los ventiladores o a los componentes de mantenimiento de rutina como filtros, correas o cepillos. Los daños o el mal funcionamiento causados por negligencia, uso inadecuado, descuido, reparación no autorizada o cualquier otro uso que no se ajuste a la Guía del usuario no están cubiertos.]

[Esta garantía se aplica a productos usados para fines personales y no para servicios comerciales o de alquiler. Esta garantía no se aplica a los ventiladores ni a los componentes de mantenimiento periódico como filtros, correas o cepillos. No se cubre los daños o fallas causados por negligencia, abuso o descuido, reparación no autorizada o cualquier otro uso que no esté de acuerdo con la guía del usuario. Esta garantía solo será válida si el producto se usa en el mismo país en el que se vendió.]

[BISSELL NO SERÁ RESPONSABLE POR DAÑOS ACCIDENTALES O RESULTANTES DE CUALQUIER NATURALEZA ASOCIADOS CON EL USO DE ESTE PRODUCTO. LA RESPONSABILIDAD DE BISSELL NO SUPERARÁ EL PRECIO DE COMPRA DEL PRODUCTO.]

[BISSELL no es responsable por daños incidentales o consecuentes de cualquier naturaleza relacionados con el uso de este producto. La responsabilidad de BISSELL no será mayor que el precio de compra del producto.]

[Algunos estados no permiten la exclusión o limitación de los daños accidentales o resultantes, de modo que es posible que la exclusión o limitación anterior no se apliquen en su caso.]

[Algunos estados no permiten la exclusión ni la limitación de daños consecuentes o incidentales, de modo que la limitación o exclusión antes mencionada puede que no se aplique en su caso.]

***EXCEPCIONES Y EXCLUSIONES DE LOS TÉRMINOS DE LA GARANTÍA LIMITADA.**

ESTA GARANTÍA ES EXCLUSIVA Y REEMPLAZA A CUALQUIER OTRA GARANTÍA ORAL O ESCRITA. CUALQUIER GARANTÍA IMPLÍCITA QUE PUEDA SURGIR [POR UNA OPERACIÓN LEGAL QUE INCLUYA LAS][CONFORME A DERECHO, INCLUYENDO] GARANTÍAS IMPLÍCITAS DE [COMERCIABILIDAD][APTITUD] E IDONEIDAD PARA UN PROPÓSITO EN PARTICULAR, [ESTÁ LIMITADA A TRES AÑOS DE DURACIÓN A PARTIR DE LA FECHA DE LA COMPRA COMO SE DETALLÓ ANTERIORMENTE][SE LIMITA A LA DURACIÓN DE CINCO AÑOS A PARTIR DE LA FECHA DE COMPRA SEGÚN SE DESCRIBE ARRIBA].

Algunos estados no permiten limitaciones [sobre el tiempo de][en cuanto a la] duración de una garantía implícita, de modo que (es posible que) la limitación [antes descrita puede que][mencionada arriba] no se aplique en su caso.

NOTA: [conserve][Guarde] el recibo (de venta) original (de compra). [Es el][Servirá como] comprobante de la fecha de compra en caso de (que)(una) reclamación de garantía.

[Reparación][Servicio]

(Por favor no devuelva este producto al establecimiento donde lo compró. Todo trabajo de mantenimiento o servicio no incluido en el manual deberá ser realizado por un representante de servicio autorizado.)

Si su producto BISSELL [necesita][require] (un servicio:

[Póngase en contacto][Comuníquese] con (la) Atención al Consumidor de BISSELL para ubicar un centro de servicio autorizado de BISSELL en su área.

Si necesita información sobre reparaciones o [piezas de repuesto][repuestos], o si tiene preguntas sobre [la][su] garantía, [póngase en contacto][comuníquese] con (el departamento de) Atención al Consumidor de BISSELL.

Sitio web:

www.BISSELL.com/service-centers

Correo electrónico:

www.BISSELL.com/email-us

Llame a:

Atención al Consumidor de BISSELL
1-800-237-7691

(De lunes a viernes de 8 a.m. a 10 p.m., hora del Este)

Sábados de 9 a.m. a 8 p.m., hora del Este

Domingos de 10 a.m. a 7 p.m., hora del Este)

(No devuelva este producto a la tienda.

Otro mantenimiento o servicio no incluido en el manual debe ser realizado por un representante de servicio autorizado.

Si tiene alguna pregunta o duda, BISSELL se complace en ser de ayuda.

Comuníquese con nosotros directamente al 1-800-237-7691.)

¡Registre su producto hoy (mismo)!

[Registrarse es rápido, fácil y le ofrece beneficios para todo el período de vida útil del producto.]
[El registro es rápido, fácil y le ofrece beneficios durante la vida útil de su producto.]

Usted recibirá:

Puntos de recompensa BISSELL

[Obtenga automáticamente puntos para descuentos y entrega a domicilio gratis en compras futuras.]

[Gane puntos automáticamente para descuentos y envío gratis de compras futuras.]

Servicio más rápido

[Si envía la información ahora, ahorrará tiempo por si necesita ponerse en contacto con nosotros con preguntas relacionadas con el producto.]

[Si suministra su información ahora le ahorrará tiempo en caso de que necesite comunicarse con nosotros con preguntas sobre su producto.]

Recordatorios y alertas del centro de servicio de productos

[Nos pondremos en contacto con usted ante cualquier recordatorio y alerta importante relacionada con el mantenimiento del producto.]

[Nos comunicaremos con usted con recordatorios de mantenimiento y alertas importantes sobre el producto.]

Promociones especiales

[Opcional: Registre su correo electrónico para recibir notificaciones de ofertas, concursos, consejos de limpieza y más.]

[Opcional: ¡Registre su correo electrónico y reciba avisos de ofertas, concursos, sugerencias para la limpieza y mucho más!

Visite www.BISSELL.com/registration!

Visítenos por Internet en: BISSELL.com

Cuando se ponga en contacto con BISSELL, tenga a mano el número de modelo de la limpiadora..

Registre su número de modelo: _____

Registre su fecha de compra: _____

NOTA: Conserve el recibo de venta original. Es el comprobante de la fecha de compra en caso de una reclamación de garantía. Para obtener más detalles consulte la garantía en la página [#].

Piezas y suministros

Para consultar sobre piezas y suministros, visite el sitio BISSELL.com e ingrese el número de modelo en el campo de búsqueda.

Nos encantaría
saber de usted.

Leemos todos sus
comentarios, tweets
y publicaciones.

**Califique este producto
en BISSELL.com**

o en cualquiera de
nuestros negocios minoristas
y háganos saber (y a millones
de sus amigos cercanos) lo
que piensa.

**Para obtener sugerencias sobre la limpieza y más,
visite www.BISSELL.com o encuéntrenos en:**



BISSELL



BISSELLClean



BISSELLClean



BISSELL



BISSELL



©2017 BISSELL Homecare, Inc
Grand Rapids, Michigan
Todos los derechos reservados.
Impreso en China Número de
pieza: 161-1763 01/17
Visite nuestro sitio Web en:
www.BISSELL.com
Scotchgard es una marca registrada de 3M

Piezas y suministros

Por piezas y suministros vaya a BISSELL.com e ingrese el número de su modelo en el campo de búsqueda.

¡Estamos moviendo nuestras colas!

BISSELL® orgullosamente apoya a la BISSELL Pet Foundation® y su misión de ayudar a salvar a las mascotas sin hogar. Cuando compra un producto BISSELL, también ayuda a salvar mascotas. Estamos orgullosos de diseñar productos que ayudan a hacer desaparecer la suciedad, los olores y la falta de hogar de las mascotas. Visite BISSELLsavespets.com para obtener más información.



¿Le encantó su producto BISSELL®?

No se guarde el secreto. Comparta su opinión con nosotros y con millones de personas. Deje su calificación con estrellas en BISSELL.com.)

(Note to Reviewer: (parenthetical text) is optional; [bracketed text] is informational.)

SPOTBOT™ Portable Deep Cleaner USER GUIDE 1711 SERIES

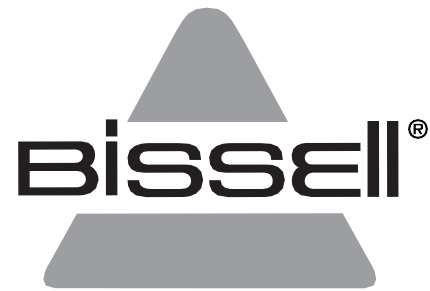

SPOTBOT™

Portable Deep Cleaner

USER GUIDE
1711 SERIES

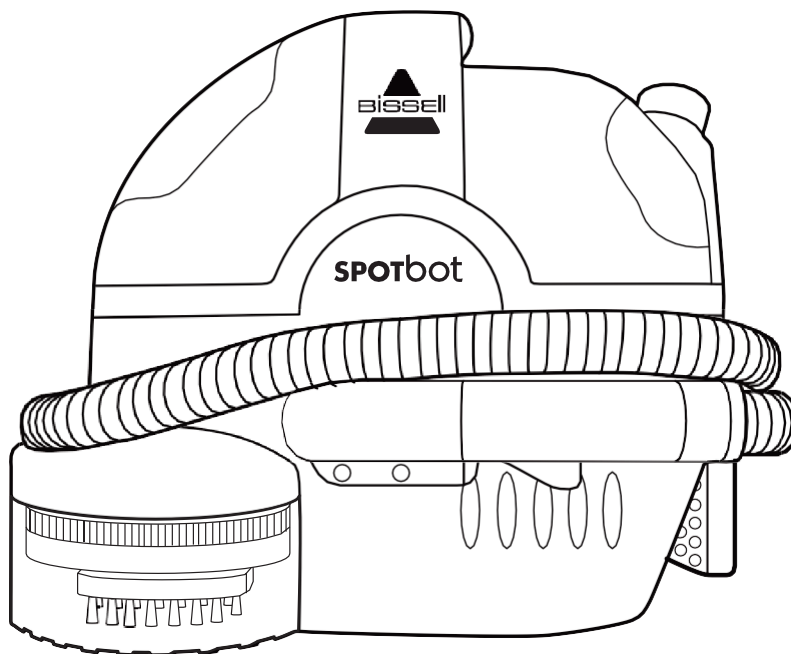

IMPORTANT SAFETY INSTRUCTIONS

READ ALL INSTRUCTIONS BEFORE USING YOUR PORTABLE DEEP CLEANER.

When using an electrical appliance, basic precautions should be observed, including the following:

⚠️ WARNING

TO REDUCE THE RISK OF FIRE, ELECTRIC SHOCK, OR INJURY:

- » Use only BISSELL cleaning products intended for use in this machine to prevent internal component damage. See the Cleaning fluid section of this guide.
 - » Connect to a properly grounded outlet only. See grounding instructions. Do not modify the 3-prong grounded plug.
 - » Unplug from outlet when not in use and before servicing.
 - » Do not expose to rain. Store indoors.
 - » Do not allow to be used as a toy. Close attention is necessary when used by or near children.
 - » Do not use for any purpose other than described in this User's Guide. Use only manufacturer's recommended attachments.
- » Do not use with damaged cord or plug. If appliance is not working as it should, has been dropped, damaged, left outdoors, or dropped into water, have it repaired at an authorized service center.
 - » Do not pull or carry by cord, use cord as a handle, close a door on cord, or pull cord around sharp edges or corners. Do not run appliance over cord. Keep cord away from heated surfaces.
 - » Do not unplug by pulling on cord. To unplug, grasp the plug, not the cord.
 - » Do not handle plug or appliance with wet hands.
 - » Do not put any object into openings. Do not use with any opening blocked; keep openings free of dust, lint, hair, and anything that may reduce air flow.
 - » Keep hair, loose clothing, fingers, and all parts of body away from openings and moving parts.
- » Turn off all controls before plugging or unplugging appliance.
 - » Use extra care when cleaning on stairs.
 - » Do not use to pick up flammable or combustible materials (lighter fluid, gasoline, kerosene, etc.) or use in areas where they may be present.
 - » Do not use appliance in an enclosed space filled with vapors given off by oil base paint, paint thinner, some moth proofing substances, flammable dust, or other explosive or toxic vapors.
 - » Do not use to pick up toxic material (chlorine bleach, ammonia, drain cleaner, etc.).
 - » Do not pick up anything that is burning or smoking, such as cigarettes, matches, or hot ashes.
 - » Keep appliance on a level surface.
 - » Do not carry the appliance while in use.

SAVE THESE INSTRUCTIONS FOR FUTURE USE

This model is for household use only. Commercial use of this unit voids the manufacturer's warranty.

⚠️ WARNING

Improper connection of the equipment-grounding conductor can result in a risk of electrical shock. Check with a qualified electrician or service person if you aren't sure if the outlet is properly grounded. **DO NOT MODIFY THE PLUG.** If it will not fit the outlet, have a proper outlet installed by a qualified electrician. This appliance is designed for use on a nominal 120-volt circuit, and has a grounding attachment plug that looks like the plug in the illustration. Make certain that the appliance is connected to an outlet having the same configuration as the plug. No plug adapter should be used with this appliance.

GROUNDING INSTRUCTIONS

This appliance must be connected to a grounded wiring system. If it should malfunction or break down, grounding provides a safe path of least resistance for electrical current, reducing the risk of electrical shock. The cord for this appliance has an equipment-grounding conductor and a grounding plug. It must only be plugged into an outlet that is properly installed and grounded in accordance with all local codes and ordinances.

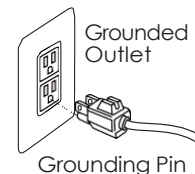

Thanks for buying a BISSELL carpet cleaner!

We love to clean and we're excited to share one of our innovative products with you. We want to make sure your carpet cleaner works as well in two years as it does today, so this guide has tips on using (page 9), maintaining (page 13), and if there is a problem, troubleshooting (page 14).

In just a few simple preparation steps, you'll be ready to deep clean. Flip to page 7 and let's get started!

Package Contents

1.

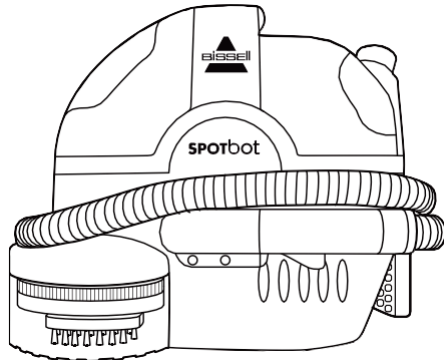

- 1. SpotBot Unit
- 2. Tough Stain Tool
- 3. BISSELL Formula

2.

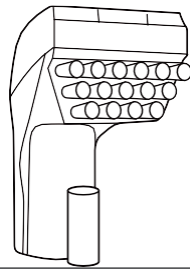

3.

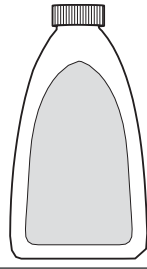

Safety Instructions 2

Product View 4

Cleaning Formulas 6

Filling the Tank..... 7-8

Operations 9-12

Maintenance & Care 13

Parts & Supplies 16

Troubleshooting 14

Warranty 15

Service 15

Contact Information 15

Product Registration 16

Getting to Know Your Deep Cleaner

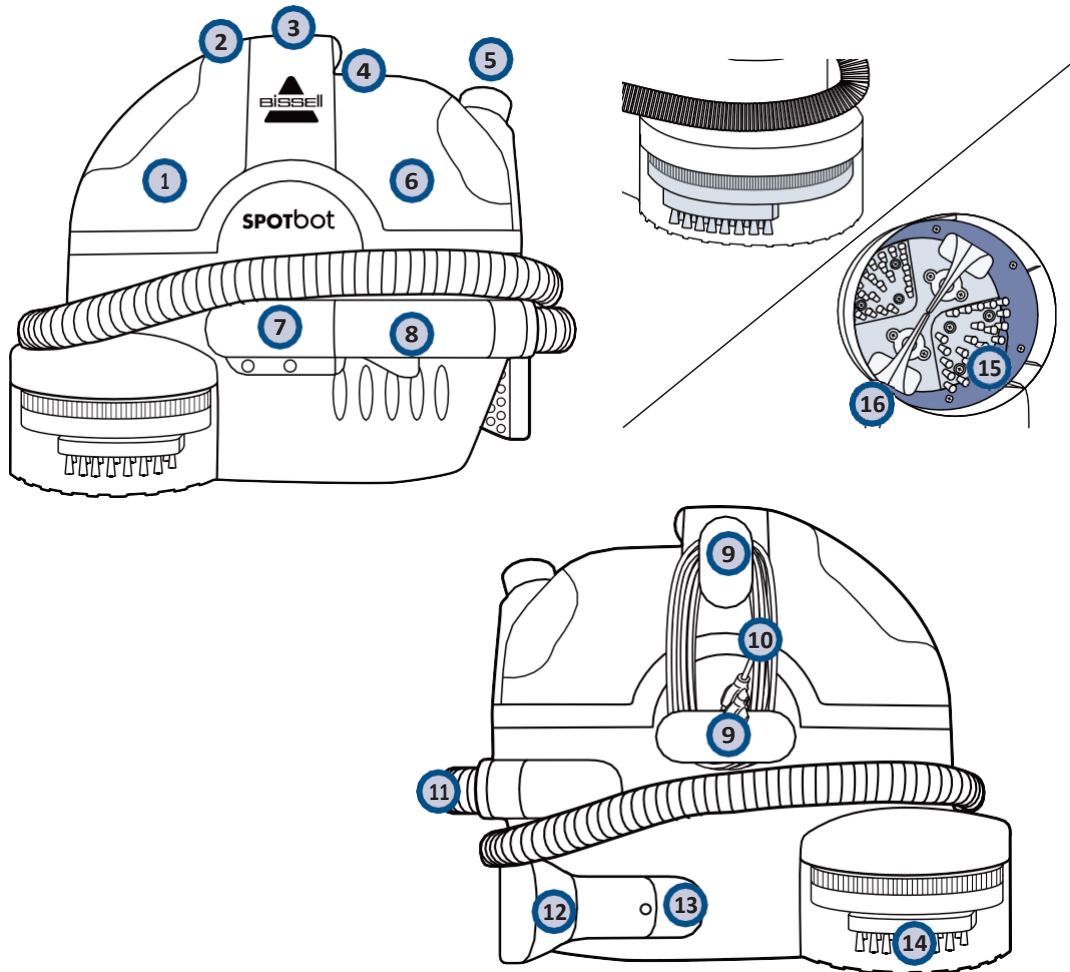

- 1 Dirty Water/Collection Tank
- 2 Tank Release Latch
- 3 Carry Handle
- 4 Automatic Smart System™ Control Panel
- 5 EasyFill™
- 6 Clean Water/Solution Tank
- 7 Hose Connector
- 8 Spray Trigger

- 9 Cord Wraps
- 10 Power Cord
- 11 Vacuum Flex Hose
- 12 Tough Stain Brush™
- 13 Tough Stain Brush™ Storage
- 14 Cleaning Window
- 15 Advanced Brushes
- 16 Suction Nozzles

⚠️ WARNING

Do not plug in your deep cleaner until you are familiar with all instructions and operating procedures.

Special Features

Front view

4 - Preset Cleaning Cycles control panel

Located on top of the unit, you will find the control panel. Select the cleaning cycle you would like to use (detailed instructions on page 9). The "Power" and "Done" are not buttons; "Power" is an indicator light to tell you when the SpotBot is "on". "Done" is an indicator light to tell you when the cleaning cycle is done.

8 - Spray trigger

Press the spray trigger to release water and formula onto the area to be cleaned. (Only use in hose/tool mode)

11 - Vacuum flex hose

Wraps around the center of the unit, and serves as the travel path for dirty water and formula suctioned into the dirty water/collection tank. The hose can also be unwrapped and used with the tough stain tool for manual cleaning in hose/tool mode.

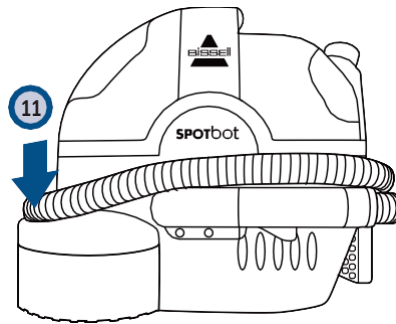
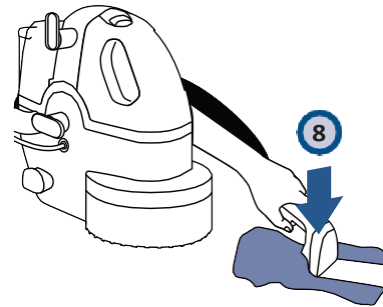
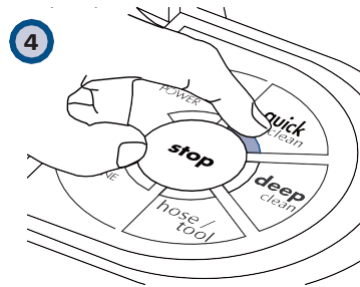

Underside view

15 - Advanced Brushes

Scrub, clean and groom carpet.

16 - Suction nozzles

Provides suction path when using the handsfree cleaning cycles.

Back view

13 - Tough Stain Brush™ Storage

Stored on board for your convenience.

14 - Cleaning window

Provides an area to see the hands-free cleaning action.

NOTE: Unwrap power cord completely before operating the unit.

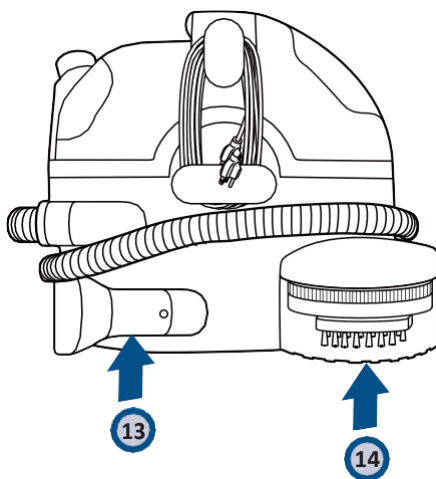
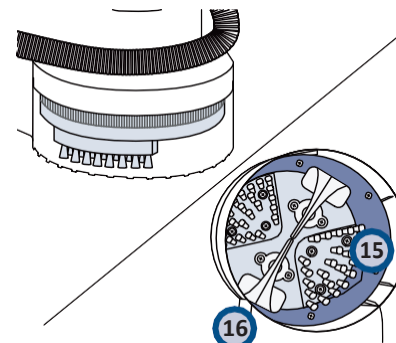

Cleaning Formulas

⚠️ WARNING

To reduce the risk of fire and electric shock due to internal component damage, use only BISSELL cleaning fluids intended for use with the deep cleaner.

⚠️ WARNING

Use only BISSELL portable machine formulas (with Boost if desired) in your cleaner. Use of cleaning formulas which contain lemon, pine oil or vinegar may damage this appliance and void the warranty. Chemical spot cleaners or solvent-based soil removers also should not be used. These products may react with the plastic materials used in your cleaner, causing cracking or pitting.

Always use genuine BISSELL deep cleaning formulas. Non-BISSELL cleaning solutions may harm the machine and may void the warranty.

easy II SYSTEM	2X* CLEANING FORMULA			BOOST CARPET CLEANING FORMULA ENHANCER			
							
DeepClean + Antibacterial	Spot & Stain Formula	Pet Stain & Odor Formula	Spot & Stain with Febreze™	Oxy Boost	Renew Boost	Prevent Boost	Pet Oxy Boost
2-in-1 formula	Removes deep down dirt, pet stains, & pet odor	Removes tough pet stains and contains patented odor removal technology	Powerful cleaning with a refreshing scent	Removes old, set-in stains permanently	Revives carpets to look their best	Repels stains from soaking into carpet fibers	Removes pet stains and odors permanently

Febreze is a trademark of The Proctor & Gamble Company, Cincinnati, Ohio used under license by BISSELL Homecare, Inc.

A note about BISSELL formula

- One of the effective stain removing ingredients in Oxy Boost and Pet Oxy Boost is Hydrogen Peroxide. Certain people may be affected by the product when it comes into contact with their skin; it may turn the skin white and/or cause tingling. Washing your hands after use and applying hand lotion will remove any possible white discoloration. This affect can occur from the BISSELL DeepClean + Antibacterial 2-in-1 formula as well.

easyfill[®] formula
SYSTEM

Filling Your Clean Water Tank:

For antibacterial cleaning benefits, use your SpotBot on one of the automatic cleaning cycles. If you're not using a formula with the EasyFill system (yellow cap), please refer to page 8 for other filling instructions.

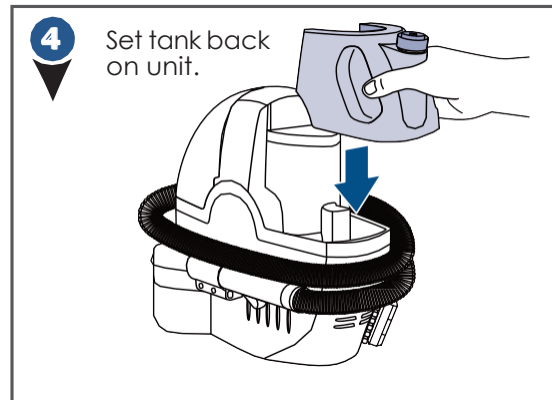
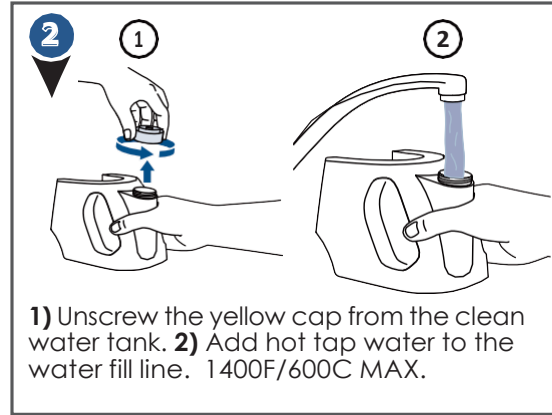
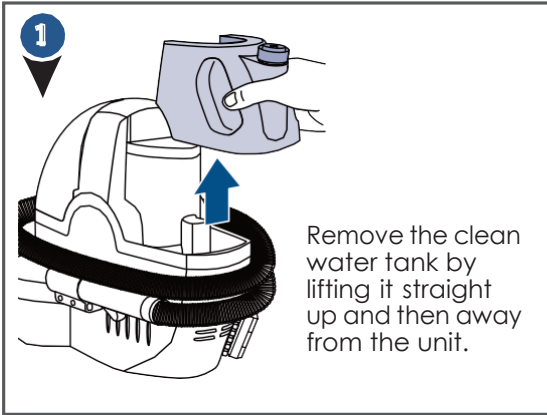

A few notes about filling the clean water tank:

- The tank has three support points (the nozzle and two corners of the tank) when placed on a flat surface, the tank will rest securely.
- Follow fill lines for "EasyFill formula" as indicated on the left side of tank.
- Fill with hot (140°F/60°C MAX) tap water and add the appropriate BISSELL solution.

DO NOT USE BOILING WATER. DO NOT HEAT WATER OR TANK IN MICROWAVE.

- When using BISSELL Deep Clean + Antibacterial formula: only fill your clean water tank with the recommended amount of water and formula to achieve antibacterial benefits.

For Future Use with Full Size Antibacterial Formula:

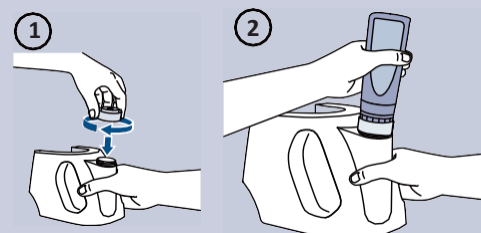

1) After filling the tank with hot tap water, set the tank on a flat surface and twist the yellow cap back into place.

2) Firmly insert the formula bottle into the yellow cap on the clean water tank. Simply squeeze until formula reaches the Easyfill line as seen on the tank.

NOTICE

BISSELL Deep Clean + Antibacterial formula is only for BISSELL machines with EasyFill System™.

Filling Your Clean Water Tank: Portable Machine Formula (2X Concentrated)

If you are using a formula with the EasyFill system (yellow cap), please refer to page 7 for other filling instructions.

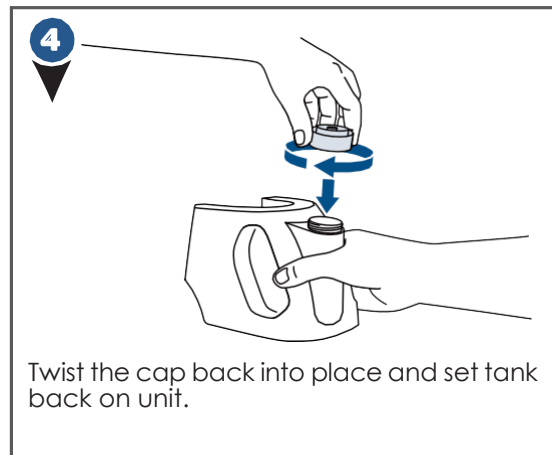
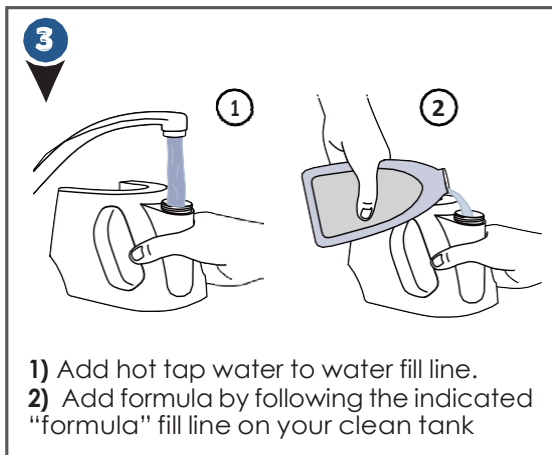
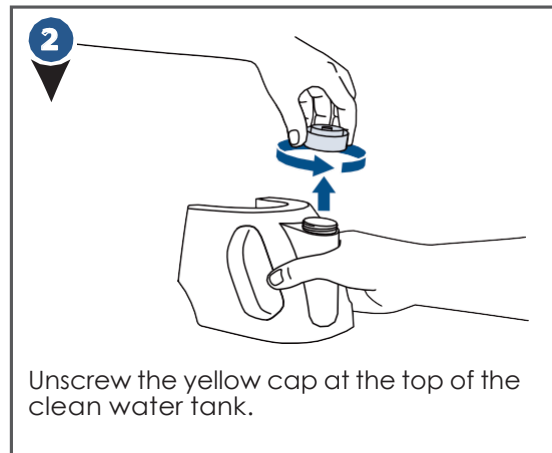
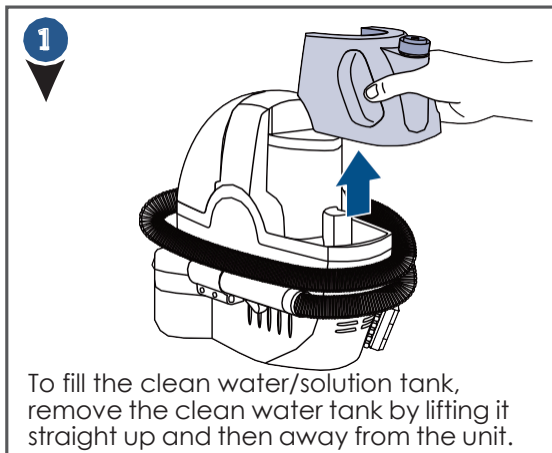

A few notes about filling the clean water tank:

- The tank has three support points (the nozzle and two corners of the tank) when placed on a flat surface, the tank will rest securely.
- Fill with formula to the Other Formula fill line as indicated on the right side of the tank.
- Fill with hot (140°F/60°C MAX) tap water and add the appropriate BISSELL solution.

DO NOT USE BOILING WATER. DO NOT HEAT WATER OR TANK IN MICROWAVE.

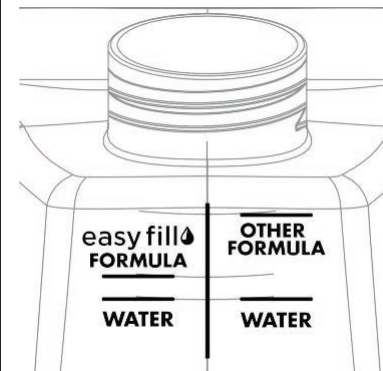

Pour in more power with BISSELL Boosts

- Fill tank with water and 2X formula (Step 3 above).
- Add 1 ounce of any BISSELL Boost.

Using the Automatic Cleaning Cycles

Tips Before Using Your SpotBot

- Dry vacuum the area first, before spot cleaning with the SpotBot.
- Some spots and spills require that you pick up the chunky debris with a rag or towel before you begin cleaning in the automatic or manual cycles.

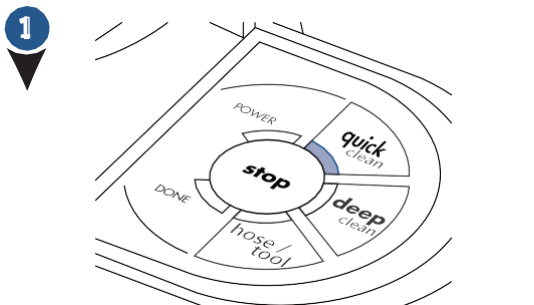

Quick Clean This cycle has been designed for stains that are on the surface of your carpeting. This cycle will run for approximately 3 minutes.

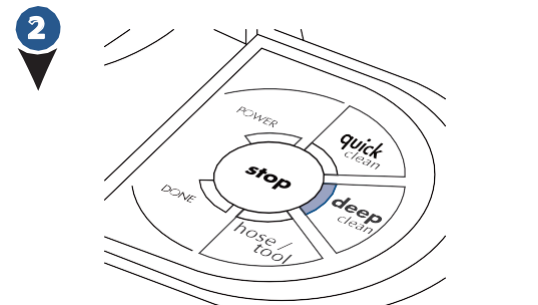

Deep Clean Use on stains that have had time to set-in. These are typically the most difficult stain types to remove. This cycle runs for approximately 6 minutes.

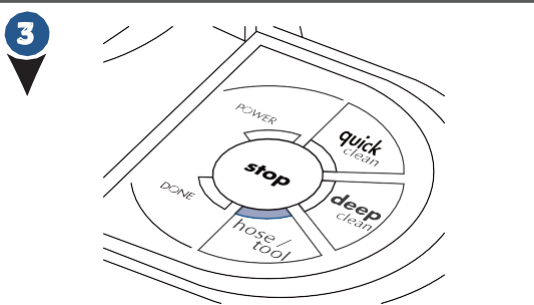

Hose/Tool By selecting this option you can clean spots and stains using the hose and tool on surfaces such as upholstery, stairs, car interiors or any other hard to reach area.

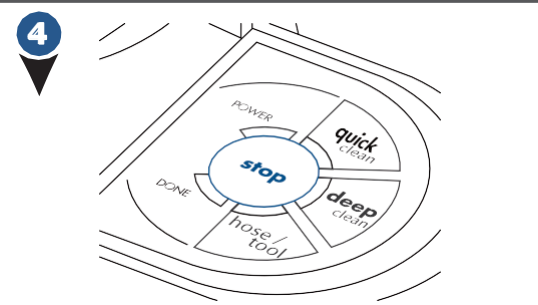

Stop By pressing the red stop button, you will stop the cleaning cycle completely. To begin cleaning again, you will need to start over and select a cleaning cycle.

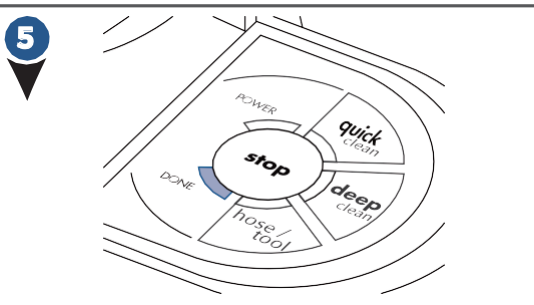

Done This light will illuminate and you will hear a series of “beeps” when the cleaning cycle is complete. Press the STOP button to turn the machine off. The machine will not beep when turned off.

WARNING

Keep spray away from face. Failure to do so may result in personal injury.

Getting Started

Important! Please check manufacturer's tag before cleaning area rugs for any specialized cleaning instructions. Not for use on silk or delicate area rugs.

1 Before using, test a small inconspicuous area for colorfastness.

2 Select "Hose/Tool" and follow manual cleaning instructions on page 11 to test.

Hands-Free Cleaning

1

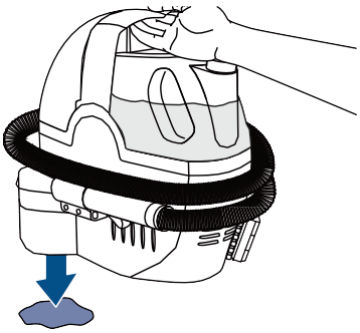

Place the unit directly over the spot or stain, making sure the stain is in the center of the cleaning area.

2

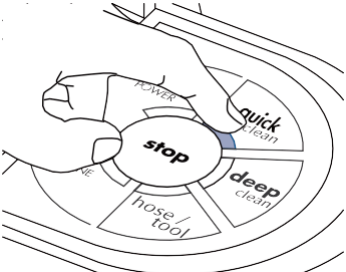

Select which cleaning cycle (**Quick Clean** or **Deep Clean**) you would like to use. SpotBot will begin spraying, brushing and suctioning the soiled area, in a pre-programmed cycle. Both cycles have been tested and proven to deliver superior cleaning results, taking the guesswork and effort out of cleaning for you.

3

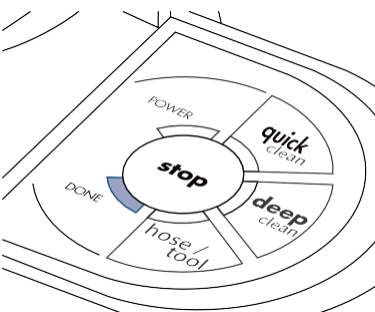

When the cleaning cycle you have selected is complete, the Done light will illuminate and the machine will sound a series of "beeps". Press the **STOP** button to turn the machine off. The machine will not beep when turned off.

4

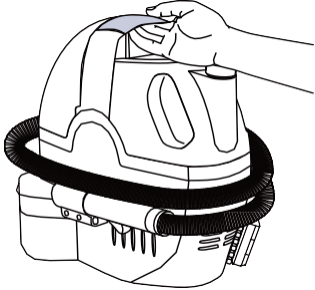

Pick up the unit and check the area that was cleaned.

If you use BISSELL Oxy Boost, it will continue to work for the next six to eight hours, cleaning your spots and stains all the way to the backing of the carpet.

ATTENTION: To prevent damage to Berber carpets, avoid repeated cleaning cycles in the same area.

Manual Cleaning

- Check upholstery stuffing before cleaning. Colored stuffing may bleed through the fabric when it becomes wet. Check manufacturer's tag before cleaning.

1

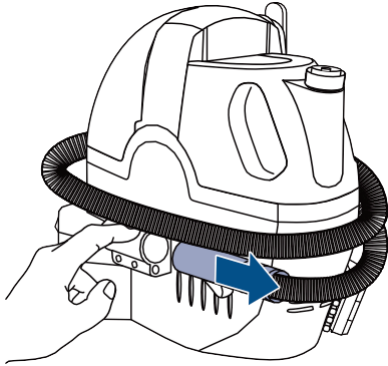

Remove the hose from the unit by depressing the release button and pulling outward on end of hose..

2

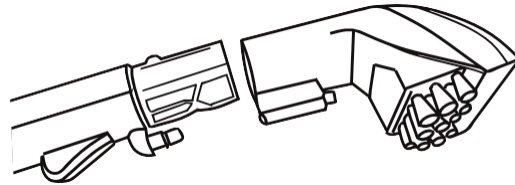

Remove the Tough Stain Brush from the back of the unit, then attach it onto the grip of the hose.

3

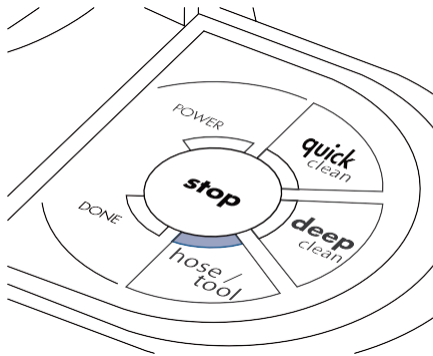

Select the **Hose/Tool** button on the control panel to start the SpotBot.

4

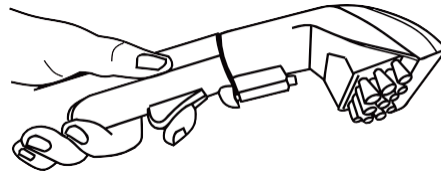

Press the spray trigger button to spray the soiled area, then slowly move tool back and forth over the area.

Release the trigger to suck up the dirty solution. Work in small sections until the area is clean.

5

If the stain is still visible, repeat step 4 as necessary.

NOTE: In manual mode, the SpotBot is equipped with a safety feature which will shut the unit off after 30 minutes.

Manual Cleaning

6

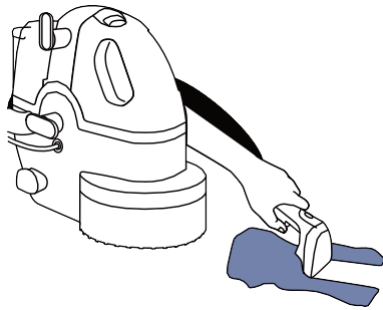

When the cleaning is complete, lightly drag the suction nozzle across the stain without pressing the trigger. This will help dry the cleaned area.

7

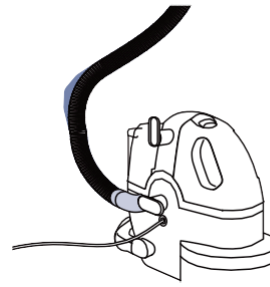

Before turning off the SpotBot, suction up clean water to thoroughly rinse out the inside of the vacuum flex hose. Then, lift the vacuum flex hose upwards to drain any remaining water into the dirty tank.

8



Press the **STOP** button to turn off the machine, then disconnect the cleaning tool from the vacuum flex hose by pushing down on the button lock and pulling straight off (do not twist tools to remove them).

9

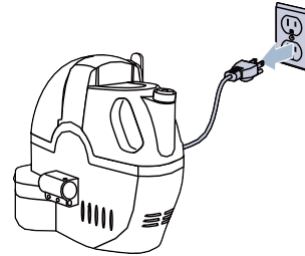

Unplug the machine and wrap the cord around the cord wraps. Attach the Tough Stain Brush to the base of machine. Wrap the hose around the machine and secure into the hose connector.

Tips While Cleaning

- Periodically clean out the black valve inside of the dirty water/collection tank.

Maintenance and Care

1

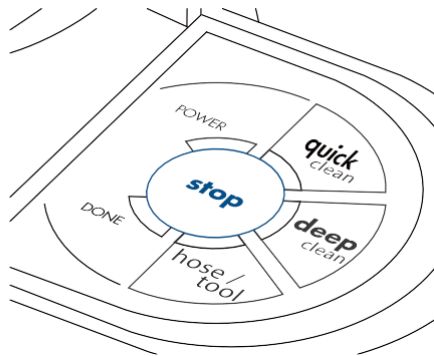

Press the **STOP** button to turn the unit off. Unplug the power cord from the outlet. Wrap power cord around the cord wrap.

2

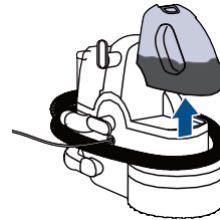

Empty and rinse the dirty water/collection tank after each use. To remove the tank, lift up the dirty tank latch and pull the tank out. Dump out the dirty water and rinse. Replace the tank into the unit for storage. After using the SpotBot's automated feature, wipe the window and brushing area with a soft cloth.

3

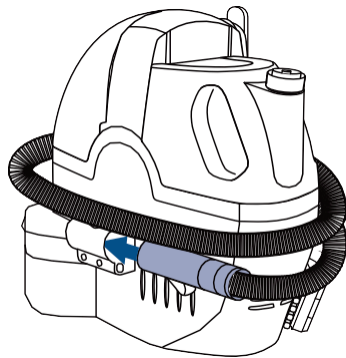

If you were using your SpotBot manually, wrap the vacuum flex hose around the unit and secure the hose into the hose connector on the front of the unit.

Tips for Storing

- If a significant amount of water and solution remains in the clean tank, your unit can be stored with liquid in the clean tank. However, if you have added Oxy Boost or Antibacterial formula into the clean tank, it cannot be stored in the unit and should be flushed.
- Keep your machine clean and clean out the black valve periodically inside of the dirty water/collection tank.

NOTE: STORE CLEANER IN A PROTECTED, DRY AREA. SINCE THIS PRODUCT USES WATER, IT MUST NOT BE STORED WHERE THERE IS A DANGER OF FREEZING. FREEZING WILL DAMAGE INTERNAL COMPONENTS AND VOID THE WARRANTY.

Troubleshooting

WARNING

To reduce the risk of electric shock, turn power switch off and disconnect plug from electrical outlet before performing maintenance or troubleshooting checks.

Problem	Possible causes	Remedies
AUTOMATED CLEANING		
SpotBot will not run	Power cord not plugged in	Check electrical plug
	Blown fuse/tripped breaker	Replace household fuse or reset breaker
	Vacuum flex hose is not snapped into place securely	Check to make sure the vacuum flex hose is snapped into place
Unusual or odd noise	Clean water/solution tank is out of fluid	Fill clean water/solution tank
Reduced or no spray	Clean water/solution tank is out of fluid	Fill clean water/solution tank
	Clean water/solution tank is not inserted into the unit securely	Gently press the clean water/solution tank until you see "bubbles" coming from the base of the tank
No suction	Tank is full	Empty tank
	Dirty water/collection tank latch is not down	Push latch down, securely into place
	Black valve on the dirty water/collection tank is missing	Replace black valve into dirty water/collection tank
MANUAL CLEANING		
Cleaner will not run	Power cord not plugged in	Check electrical plug
	Blown fuse/tripped breaker	Replace household fuse or reset breaker
	Hose not removed from receiver	Remove hose
	SpotBot shut off automatically during use	Press Pause/Resume button to resume manual cleaning
Unusual or odd noise	Clean water/solution tank is out of fluid	Fill clean water/solution tank
Reduced or no spray	Spray tip clogged on Tough Stain brush	Clean spray tip
	Clean water/solution tank is out of fluid	Fill clean water/solution tank
	Clean water/solution tank is not inserted into the unit securely	Gently press the clean water/solution tank until you see "bubbles" coming from the base of the tank
No suction	Tank is full	Empty tank
	Dirty water/collection tank latch is not down	Push latch down, securely into place
	Black valve on the dirty water/collection tank is missing	Replace black valve into dirty water/collection tank

Warranty

This warranty gives you specific legal rights, and you may also have other rights which may vary from state to state. If you need additional instruction regarding this warranty or have questions regarding what it may cover, please contact BISSELL Consumer Care by E-mail, telephone, or regular mail as described below.

Limited Two-Year Warranty

Subject to the *EXCEPTIONS AND EXCLUSIONS identified below, upon receipt of the product BISSELL will repair or replace (with new or remanufactured components or products), at BISSELL's option, free of charge from the date of purchase by the original purchaser, for two years any defective or malfunctioning part.

See information below on "If your BISSELL product should require service".

This warranty applies to product used for personal, and not commercial or rental service. This warranty does not apply to fans or routine maintenance components such as filters, belts, or brushes. Damage or malfunction caused by negligence, abuse, neglect, unauthorized repair, or any other use not in accordance with the User's Guide is not covered.

BISSELL IS NOT LIABLE FOR INCIDENTAL OR CONSEQUENTIAL DAMAGES OF ANY NATURE ASSOCIATED WITH THE USE OF THIS PRODUCT. BISSELL'S LIABILITY WILL NOT EXCEED THE PURCHASE PRICE OF THE PRODUCT.

Some states do not allow the exclusion or limitation of incidental or consequential damages, so the above limitation or exclusion may not apply to you.

*EXCEPTIONS AND EXCLUSIONS FROM THE TERMS OF THE LIMITED WARRANTY

THIS WARRANTY IS EXCLUSIVE AND IN LIEU OF ANY OTHER WARRANTIES EITHER ORAL OR WRITTEN. ANY IMPLIED WARRANTIES WHICH MAY ARISE BY OPERATION OF LAW, INCLUDING THE IMPLIED WARRANTIES OF MERCHANTABILITY AND FITNESS FOR A PARTICULAR PURPOSE, ARE LIMITED TO THE TWO YEAR DURATION FROM THE DATE OF PURCHASE AS DESCRIBED ABOVE.

Some states do not allow limitations on how long an implied warranty lasts so the above limitation may not apply to you.

NOTE: Please keep your original sales receipt. It provides proof of date of purchase in the event of a warranty claim.

Service

If your BISSELL product should require service:

Contact BISSELL Consumer Care to locate a BISSELL Authorized Service Center in your area.

If you need information about repairs or replacement parts, or if you have questions about your warranty, contact BISSELL Consumer Care.

Website:

www.BISSELL.com/service-centers

E-mail:

www.BISSELL.com/email-us

Call:

BISSELL Consumer Care

1-800-237-7691

Monday – Friday 8am - 10pm ET

Saturday 9am - 8pm ET

Sunday 10am - 7pm ET

Please do not return this product to the store.

Other maintenance or service not included in the manual should be performed by an authorized service representative.

For any questions or concerns, BISSELL is happy to be of service. Contact us directly at 1-800-237-7691.

Register your product today!

Registering is quick, easy and offers you benefits over the lifetime of your product.

You'll receive:

BISSELL Rewards Points

Automatically earn points for discounts and free shipping on future purchases.

Faster Service

Supplying your information now saves you time should you need to contact us with questions regarding your product.

Product Support Reminders and Alerts

We'll contact you with any important product maintenance reminders and alerts.

Special Promotions

Optional: Register your email to receive notice of offers, contests, cleaning tips and more!

Visit www.BISSELL.com/registration!

Visit us online at: BISSELL.com

When contacting BISSELL, have model number of cleaner available.

Please record your

Model Number: _____

Please record your

Purchase Date: _____

NOTE: Please keep your original sales receipt. It provides proof of purchase date in the event of a warranty claim. See Warranty on page 15 for details.

Parts & Supplies

For Parts and Supplies, go to BISSELL.com and enter your model number in the search field.

We can't wait to hear from you!

We really do read your comments, tweets, and posts.

Rate this product on BISSELL.com

or any of our retailer sites and let us (and millions of your closest friends) know what you think!

For cleaning tips and more visit www.BISSELL.com or find us at:



BISSELL



BISSELLClean



BISSELLClean



BISSELL



BISSELL



©2016 BISSELL Homecare, Inc
Grand Rapids, Michigan

All rights reserved.

Printed in China Part Number 161-0544 08/16 RevB

Visit our website at: www.BISSELL.com

Scotchgard is a trademark of 3M