

5887-84

111-16

12/31/89

181

**BEST AVAILABLE COPY**

**DIRECTIONS FOR USE**

is a violation of Federal law to use this product in a manner inconsistent with its labeling.  
**FOR BOTH CHINCH BUGS & SOD WEBWORMS IN LAWNS AND ORNAMENTAL TURF:** Measure area to be sprayed. Wet lawn thoroughly. Mix 6 ounces of Chinch Bug & Sod Webworm Spray in 15-20 gallons of water per 1,000 square feet. Repeat as needed, usually not more often than every six to eight weeks. Consult State Agricultural Extension Service or State Agricultural Experiment Stations for the timing of applications for your region.

**DISPOSAL**

Do not reuse empty container. Wrap container and put in trash collection.

**NOTICE:** Buyer assumes all risks of use, storage or handling of this material not in strict accordance with directions given herewith.

**ASPON®** — Trademark of Stauffer Chemical Co.

DISTRIBUTED BY  
**BLACK LEAF PRODUCTS COMPANY**  
ELGIN, ILLINOIS 60120  
00-712



**Chinch Bug**

and

**Sod Webworm Spray**

**Kills Soil Insects**

Contains Aspon® • 1 Quart treats 5,000 Square Feet of Lawn

<b>ACTIVE INGREDIENTS:</b>	
O, O, O, O-tetrapropyl dithiopyrophosphate .....	25.67%
Xylene range aromatic hydrocarbon solvent .....	66.30%
<b>INERT INGREDIENTS:</b> .....	8.03%
<b>TOTAL</b> .....	100.00%

Contains 2 lb. Aspon® per gallon

**KEEP OUT OF REACH OF CHILDREN WARNING**

See right side panel for statement of practical treatment and additional precautionary statements.

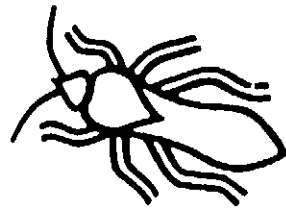

EPA EST. NO. 5887-IL-1  
EPA REG. NO. 5887-84  
Net Contents 32 fl. oz. (1 quart)

**STATEMENT OF PRACTICAL TREATMENT**  
If Swallowed — Contact physician immediately. If on Skin — Wash with soap and water. If in Eyes — Immediately flush eyes with plenty of water. **NOTE TO PHYSICIAN:** Exposure may cause cholinesterase inhibition. Atropine by injection is antidotal. 2-PAM also is antidotal when administered early, and in conjunction with atropine.

**PRECAUTIONARY STATEMENT HAZARDS TO HUMANS AND DOMESTIC ANIMALS WARNING**

May be fatal if swallowed. Avoid breathing spray mist. Do not get in eyes, on skin, or on clothing. Avoid contamination of food and forage crops. Do not allow children and pets on treated area until lawn is completely dry.

**ENVIRONMENTAL HAZARDS**

Do not contaminate any body of water by direct application, cleaning of equipment or disposal of wastes. Avoid drift to adjoining food and forage crops.

**PHYSICAL HAZARDS**

Combustible. Do not use, store, spill or pour near heat or open flame.

Labeling of pesticides must be in accordance with EPA Pesticide Product Guidance for Phase 2 Labeling, § 12, Active to Inert Change in Status.

**ACCEPTED**  
NOV 2 1981  
Under the Federal Insecticide, Fungicide, and Rodenticide Act, as amended, for the pesticide registered under EPA Reg. No. 5887-84

**A. ACTIVE INGREDIENTS:**

O, O, O, O-tetrapropyl dithiopyrophosphate	25.67%
Inert ingredients*	74.33%

Total	<u>100.00%</u>
-------	----------------

Contains 2 lb. Aspon per gallon  
\* Contains Xylene Range Aromatic Solvent