

DILUTE WITH WATER AS FOLLOWS:

AMOUNT OF TBS-25 TO MAKE	1 GAL.	5 GAL.	48 GAL.
1%	2 2/3 cup	28 oz.	8 qts.
.50%	1 1/3 cup	14 oz.	4 qts.

Application of TBS-25 may be made with any of the garden hose sprayers or proportioners, sprinkling can or any means that will distribute the solution to the proper place in the right amount. TBS-25 solutions will not harm plants when used according to direction.

DIRECTIONS FOR USE IN CONTROLLING DRY-WOOD TERMITES

TBS-25 may be mixed with 12 parts kerosene or fuel oil to make a 2% solution for treating unfinished wood in garages, under the structure or other areas infested or exposed to infestation of Dry-Wood Termites. Spray or brush on surface to be treated.

The use of this material for treatment of wood in existing structures will protect against termites attacking exposed areas. The treatment would not be effective against termites which tunnel in the wood beneath the surface in areas not reached by the chemical. Treat all wood used in repair or replacement prior to construction.

All wood intended for use in contact with the soil should receive a minimum of two spray or brush coats or if possible a three minute dip.

CAUTION

Contact with skin can cause toxic symptoms. Avoid breathing spray mist or skin contact. In case of spillage on skin, wash with soap and water. Avoid contamination of food and foodstuffs. Harmful if swallowed. Keep out of reach of children. This product is toxic to fish, wildlife, and birds. Birds feeding on treated areas may be killed. Do not contaminate water by cleaning of equipment, or disposal of waste.

Formulated By
JAMIESON CHEMICAL COMPANY
4011 Florida Ave. Phone 232-0111
Tampa, Florida, 33603

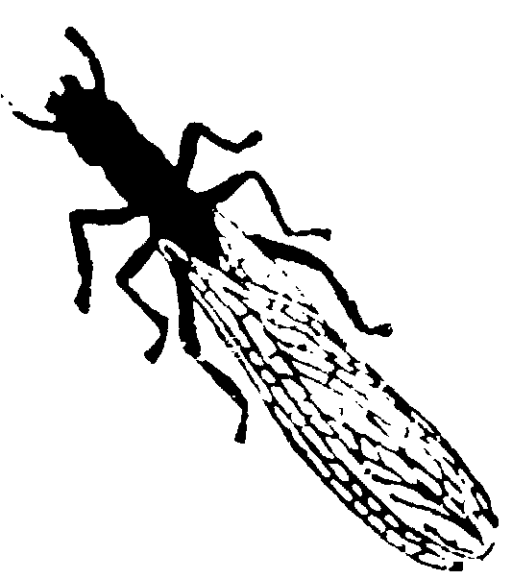

TBS-25

TERMITE BARRIER SPRAY

Formulated especially for the control of Subterranean Termites. TBS-25 is an emulsifiable concentrate containing Chlordane formulated to provide proper dispersion in the soil and maximum protection.

ACTIVE INGREDIENTS	95%
Technical Chlordane*	25%
Petroleum Hydrocarbons	70%
INERT INGREDIENTS	5%
Total	100%

*Equivalent to 15% octachloro-4, 7-naphthene-tetrahydro-in-dane and 10% of related compounds.

CAUTION: Keep out of reach of children. See side panel for cautions.

Im 5-71 Rev.

HOW TO PROTECT YOUR PROPERTY FROM SUB-TERRANEAN TERMITES

Sub-terranean Termites live in the ground and travel through the soil into the wooden parts of buildings. They build mud tubes across non-wooden areas to reach their feeding grounds. To stop them it is necessary to take the following steps:

* Prepare a solution of TBS-25 according to chart on the adjacent page.

5490-4

ACCEPTED

Aug 2 1971

UNDER THE FEDERAL INSECTICIDE ACT
REGISTERED AS A PESTICIDE
EPA REG. NO. 100-100000-100000
SUBJECT

minimum of two spray or brush coats or if possible a three minute dip.

CAUTION

Contact with skin can cause toxic symptoms. Avoid breathing, spray mist or skin contact. In case of spillage on skin, wash with soap and water. Avoid contamination of food and foodstuffs. Harmful if swallowed. Keep out of reach of children.

This product is toxic to fish, mollusks, and birds. Birds feeding on treated areas may be killed. Do not contaminate water by cleaning of equipment or disposal of waste.

Manufactured By
TRICAL COMPANY
401 E. 1st St. St. Paul, Minn. 55101
Phone 22-0111

HOW TO PROTECT YOUR PROPERTY FROM SUB-TERRANEAN TERMITES

Sub-terranean Termites live in the ground and travel through the soil into the wooden parts of buildings. They build mud tubes across non-wooden areas to reach their feeding grounds. To stop them it is necessary to take the following steps:

1. Prepare a solution of TBS-25 according to chart on the adjacent panel. 1% solution is the preferable strength. If the .50% solution is used an annual inspection for re-infestation should be made.
2. Apply in trench 30 inches deep, but not below the top of footing, if this is shallower. Trench must extend all the way around the building to be treated. Use one gallon of the mixture per lineal foot of trench including backfill soil. (Use 2 gallons per 5 lineal foot of trench less than 15 inches deep.) Also soak under and around porches and around each of the piers under the house.
3. On a slab construction also apply a gallon or more of solution under the bath tub if there is a tub trap available.
4. On a crawl space building treat both sides of foundation walls, and also around pipes, conduits, and other objects entering the house from the ground.
5. On new construction when applying a barrier against termites, do the treating when foundation is in and soil graded just before the floors are laid.

In the case of slab construction apply just before vapor barrier is installed. In addition to the above recommendations, mixtures apply on areas of spray at the rate of 1 gallon per 10 square feet.

Form No. 5400-2

PRODUCTS THAT MAKE LIFE WORSE, YING AND YANG
DON'T BUY THEM