



## SCORPIONS



Spray well around doorsills, window frames, pipe openings and any other areas where the insects may come in, and on floor around any area where you suspect they might have come through cracks in floorboards. Spray heavily into and around any cracks in concrete steps or porches, foundation cracks, concrete basement or garage floors. Repeat as necessary.

## SPIDERS & CENTIPEDES



If spiders are thick, spray all house openings (doors, windows, foundation cracks, etc.), baseboards, especially in the corners, and closets. Also spray in both the attic and the basement, paying special attention to corners, and spray in all cold-air registers. Centipedes can normally be controlled by spraying areas where seen, and the basement, but in severe cases, spray same as for spiders. Repeat as necessary.

## SILVERFISH



Very destructive; they eat anything starched, especially cotton clothes kept in dark drawers; rayon and nylon; wallpaper; bookbindings, etc., and require **THOROUGH** spraying in areas where they have been seen. Spray any exposed attic insulation where you have noticed silverfish; spray along baseboards, window and door casings, light plugs, closet baseboards and shelves, and pipe openings in rooms where they have been seen, and in insulation around refrigerator motor, making sure to turn it off first. If silverfish have been seen in basement or attached garage, spray joinings where walls meet floor to about 6" up, going all the way to ceiling in corners and around pipes, and spray all around the top of the foundation. Empty drawers and boxes and spray thoroughly, letting them dry 24 hours before refilling. Repeat as necessary.

*\*May take up to 3 days for all to come out and be killed.*

# NOW...

DO IT YOURSELF with a real insect killer like the exter



# GUARANTEED

# Sterlin

PROFESSIONAL-  
**BUG KILL**  
and  
**PREVENTI**

THE LONG LASTING  
KIND!

### CAUTION:

Harmful if swallowed. Repeated or prolonged contact with skin can cause toxic symptoms. Avoid breathing spray mist. In case of contact with skin, wash with soap and water. Avoid contamination of feed and foodstuffs. Keep out of reach of children.

Distributed by

USDA

**STERLING CHEMICAL**  
ACCEPTED

Kansas City 11, Missouri

Techn  
\*E  
4  
8  
Petro

Under  
this  
the  
of the

## BROWN DOG TICKS



Start around baseboards, window and door frames, and spray thoroughly in wall cracks, sleeping quarters of household pets, and any floor or carpeted area where they have been seen. (Do not spray directly on pets, and give them fresh bedding after spraying their sleeping area.) Repeat as necessary.

## MOTHS & CARPET BEETLES

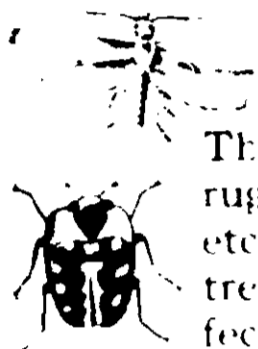

These destructive pests feed on wool, rugs, furs, and upholstered furniture, etc., and cause expensive damage. To treat rugs and other woollens in infected areas (but not clothing or blankets), spray well along baseboards, pipe openings, window frames, any cracks such as where shelves are joined and under-side of upholstered furniture. Repeat as necessary. (If confined to one room, treatment of that room may be sufficient).

## WASPS & MOSQUITOS

(Sterling Bug Killer will kill wasps and mosquitos, but since their nests with eggs and young insects are not normally found in the house, it is NOT guaranteed to keep them away.)

For Wasps, find the nest if possible and spray heavily AT NIGHT when insects have returned to the nest; but be ready to run -- they won't drop dead at once. Spray all areas inside the house where they have been seen to light. (Do not spray house plants or outdoor vegetation.)

For Mosquitos, spray thoroughly around window frames, doorsills, all over screens, and especially heavy where screen sections are joined and there may be small cracks. Repeat as necessary.

# GUARANTEE

STERLING BUG KILLER, when used according to directions, is unconditionally guaranteed to kill silverfish, roaches, moths, carpet beetles, ants, brown dog ticks, scorpions, spiders, centipedes, booklice, wasps and mosquitos, or your money back. If dissatisfied, write full details and send container to STERLING by parcel post.

## HOW TO USE:

Use a good leakproof coarse-type spray gun (not one that throws only a fine mist), or brush it on; in either case, be sure to apply just heavy enough so that it starts to run. Spraying will leave no stain on wallpaper or light surfaces, and no visible residue. After spraying, return any leftover solution to the original container and let sprayed areas dry for 24 hours.

STERLING BUG KILLER remains effective for a long time; when more insects do enter the house, repeat application as necessary.



**INFLAMMABLE:** Do not store or use near open flame. Do not store in below-freezing temperatures -- if allowed to freeze, settlement will occur and the efficiency of the formula will be weakened.

NOT FOR USE ON HOUSE PLANTS, OUTDOOR VEGETATION, CLOTHING, BLANKETS, DISHES OR FOODSTUFFS

## ROACHES\*

**GERMAN AND BROWN-BANDED ROACHES**—Persistent offenders in the roach family, these varieties demand thorough treatment. Follow directions under "Silverfish"; in addition, remove and inspect all food, dishes and pans from cupboards, and spray shelves thoroughly; let dry for 24 hours before returning contents. Spray well under kitchen sink and refrigerator insulation; look inside TV and radio sets and pianos where they may hide. Repeat as necessary.

**ORIENTAL ROACHES ("WATER BUGS")**—For common black roaches, it is usually sufficient to treat only the areas where they have been noticed. Bathroom and food areas are their favorites, and anywhere water or grease collects. Spray around pipe joints and openings, in under bathtubs if possible, behind stove and refrigerator, in outdoor garbage containers, and around baseboards and windowsills in rooms affected. Repeat as necessary.

**AMERICAN ROACHES**—This species often grows very large, and produces a great deal of young. Directions given above under Oriental Roaches should be followed. Repeat as necessary.

\*May take up to 5 days for all to come out and be killed.



## ANTS

Spray thoroughly along ant trails and around door sills and window frames where the pests may enter. Spray the openings around water pipes, heat ducts, electrical outlets and baseboards where ants may come into rooms from wall spaces and partitions. Repeat as necessary.

## BOOKLICE

Harmless to man but very harmful to valued books and papers, photograph albums, etc.; if noticed at all, prevent further damage by removing books and spraying them top and bottom, spraying shelves and around adjacent areas. Repeat as necessary.

GUARANTEED

CONTENTS: 1 GALLON

INGREDIENTS

INGREDIENTS, 100%

3%

Octachloro- hydroindane compounds.

97%

0.