

PM-25

Reg # 4170-58

43

Please read instructions on reverse before completing form.

Form Approved. OMB No. 2070-0060. Approval expires 2-28-95



United States
Environmental Protection Agency
Washington, DC 20460

Registration
Amendment
 Other

OPP Identifier Number
229678

Application for Pesticide - Section I

1. Company/Product Number 4170-58	2. EPA Product Manager Robert Taylor	3. Proposed Classification <input checked="" type="checkbox"/> None <input type="checkbox"/> Restricted
4. Company/Product (Name) Scorch Plus 1021 Vegetation Killer	PM# 25	
5. Name and Address of Applicant (Include ZIP Code) Betco Corporation 1001 Brown Avenue Toledo, Ohio 43607 <input type="checkbox"/> Check if this is a new address	6. Expedited Review. In accordance with FIFRA Section 3(c)(3) (b)(i), my product is similar or identical in composition and labeling to: EPA Reg. No. _____ Product Name _____	

Section - II

<input type="checkbox"/> Amendment - Explain below.	<input type="checkbox"/> Final printed labels in response to Agency letter dated _____
<input type="checkbox"/> Resubmission in response to Agency letter dated _____	<input type="checkbox"/> "Me Too" Application.
<input checked="" type="checkbox"/> Notification - Explain below.	<input type="checkbox"/> Other - Explain below.

NOTIFICATION

APR 24 1996

Explanation: Use additional page(s) if necessary. (For section I and Section II.)

Notification of "Environmental Hazards - Effluent Discharge" per PR Notice 95-1 and 95-2, and minor labeling change.

Section - III

1. Material This Product Will Be Packaged In:				2. Type of Container	
Child-Resistant Packaging <input type="checkbox"/> Yes* <input type="checkbox"/> No	Unit Packaging <input type="checkbox"/> Yes <input type="checkbox"/> No	Water Soluble Packaging <input type="checkbox"/> Yes <input type="checkbox"/> No		<input type="checkbox"/> Metal	<input type="checkbox"/> Plastic
* Certification must be submitted		If "Yes" Unit Packaging wgt. No. per container	If "Yes" Package wgt. No. per container	<input type="checkbox"/> Glass	<input type="checkbox"/> Paper
				<input type="checkbox"/> Other (Specify) _____	
3. Location of Net Contents Information <input type="checkbox"/> Label <input type="checkbox"/> Container		4. Size(s) Retail Container		5. Location of Label Directions <input type="checkbox"/> On Label <input type="checkbox"/> On Labeling accompanying product	
6. Manner in Which Label is Affixed to Product		<input type="checkbox"/> Lithograph <input type="checkbox"/> Paper glued <input type="checkbox"/> Stenciled		<input type="checkbox"/> Other _____	

Section - IV

1. Contact Point (Complete items directly below for identification of individual to be contacted, if necessary, to process this application.)

Name Marlene Taylor	Title Gov. Services	Telephone No., (include Area Code) 419-241-2156
------------------------	------------------------	--

I certify that the statements I have made on this form and all attachments thereto are true, accurate and complete. I acknowledge that any knowingly false or misleading statement may be punishable by fine or imprisonment or both under applicable law.

Received
(Stamped)

2. Signature <i>Timothy J. Wright</i>	3. Title Government Services
4. Typed Name Timothy J. Wright	5. Date March 19, 1996

3
of
2

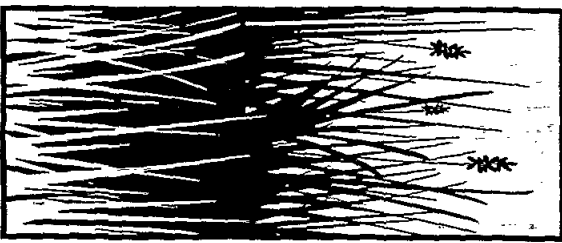

352
Banco Corporation
Toledo, Ohio 43607

Scorch Plus 1021

Vegetation Killer

Eliminador de vegetación

For Bare Ground Weed Control Around:
Guard Rails, Airports, Military Installations,
Highway Medians, Pipelines, Railroads,
Lumberyards, Rights-of-Way, Buildings,
Storage Areas, Fences, Pumps, Machinery,
Fuel Tanks, Drainage Ditch Banks, Road-
ways, or Similar Areas.

ACTIVE INGREDIENTS:

Prometon, 2,4-bis (isopropylamino)-6-
methoxy-s-triazine 3.73%
INERT INGREDIENTS: 96.27%
TOTAL 100.00%

KEEP OUT OF REACH OF CHILDREN

WARNING

See direction panel for additional
precautionary statements.
FOR INSTITUTIONAL AND COMMERCIAL USE.
IMPORTANT: Read the entire directions for use
and the conditions of sale and warranty before
using this product. Since weather and other con-
ditions under which this product may be used
will vary, the seller makes no warranty of any
kind, express or implied, concerning the use of
this product. The user assumes all risks of use
or handling not in accordance with directions or
suggestions.

EPA EST. NO. 4170-0H-1 EPA REG. NO. 4170-58

393

DIRECTIONS FOR USE

It is a violation of Federal law to use this product in a manner inconsistent with its labeling.

This VEGETATION KILLER can be applied prior to or up to 3 months after weed emergence. Application rates vary from 1 - 4 3/4 gallons of this VEGETATION KILLER per 1,000 square feet depending on climatic conditions, soil type, the weeds present, and the stage of growth of the weeds. In the following rate recommendations, the higher rates are intended for use on heavier soils; where weed growth is heavy, and where rainfall is expected to be relatively high. The higher rates should also be used where longer residual control is desired in regions with a longer growing season.

For best results, apply this VEGETATION KILLER at rates recommended below prior to weed emergence or when weeds are young and actively growing.

For control of annual and susceptible perennial weeds (such as downy brome, oatgrass, goose grass, puncturevine, goldenrod, and plantain): Apply 1 - 1 1/4 gallons of the VEGETATION KILLER mixed in a minimum of 10 gallons of water or oil per 1,000 square feet to give thorough and uniform coverage.

For control of hard-to-kill perennial weeds and grasses (such as Johnson grass, bindweed, and wild carrot): Use 3 1/2 - 4 3/4 gallons of this VEGETATION KILLER mixed in a minimum of 20 gallons of water or oil per 1,000 square feet to give thorough and uniform coverage.

For faster top-kill of existing vegetation, apply this VEGETATION KILLER in diesel oil, fuel oil, or weed oil. Use oils at rates of 1/4 - 1/2 gallon per 1,000 square feet (100 - 200 gallons per acre). Tall dense vegetation, such as Johnson grass, will generally require 3/8 gallon per 1,000 square feet (150 gallons per acre) or more of oil for thorough coverage.

Care must be taken to keep this herbicide away from desirable flower beds, lawns, and shrubs. Do not apply over roots of valuable trees or woody ornamental plants. Only apply this herbicide outside the dripline of trees. Avoid spray drift to desirable plants.

Manufactured By:



33526

PRECAUTIONARY STATEMENTS Hazards to Humans and Domestic Animals WARNING

Causes eye irritation. Do not get in eyes. Avoid contact with skin or clothing. Harmful if swallowed, inhaled, or absorbed through the skin. Do not contaminate food or feed.

STATEMENT OF PRACTICAL TREATMENT: In case of eye contact, wash with water for at least 15 minutes and get medical attention. In case of skin contact, wash with plenty of soap and water. Get medical attention if eye or skin irritation persists. If ingested, do not induce vomiting. Drink milk, egg whites, or gelatin; if not available, drink plenty of water. If inhaled, remove victim to fresh air.

NOTE TO PHYSICIAN: There is no specific antidote; if ingested, do not induce emesis and take care to avoid aspiration of stomach contents during gastric lavage. Give a saline laxative and supportive therapy.

ENVIRONMENTAL HAZARDS: This product is toxic to fish. Keep out of any body of water. Do not contaminate water used for irrigation of domestic purposes. Do not contaminate water by cleaning of equipment or disposal of wastes. Do not discharge effluent containing this product into lakes, streams, ponds, estuaries, oceans or other waters unless in accordance with the requirements of a National Pollutant Discharge Elimination System (NPDES) permit and the permitting authority has been notified in writing prior to discharge. Do not discharge effluent containing this product to sewer systems without previously notifying the local sewage treatment plant authority. For guidance contact your State Water Board or Regional Office of the EPA.

PHYSICAL OR CHEMICAL HAZARDS: Do not use or store near heat or open flame.

STORAGE AND DISPOSAL

Do not use or store near heat or open flame. Store in original container only. Do not contaminate water, food, or feed by storage or disposal.

PESTICIDE DISPOSAL

Pesticide wastes are toxic. Improper disposal of excess pesticide, spray mixture, or rinsate is a violation of Federal law. If these wastes cannot be disposed of by use according to label instructions, contact your State Pesticide or Environmental Control Agency, or the Hazardous Waste representative at the nearest EPA Regional office for guidance.

CONTAINER DISPOSAL

Triple rinse (or equivalent). Then offer for recycling or reconditioning, or puncture and dispose of in a sanitary landfill, or incineration, or by other procedures approved by state and local authorities.

PRECAUCION

AL USARIO: Si usted no lee Inglés, no use este producto hasta que la etiqueta le haya sido explicada ampliamente. (TO THE USER: If you cannot read English, do not use this product until the label has been fully explained to you.)



This container is coded for recycling.

NET CONTENTS: 5 GALLONS