

PM-10

Reg # 4170-43

192

Please read instructions on reverse before completing form.

Form Approved. OMB No. 2070-0060. Approval expires 2-28-95



United States
Environmental Protection Agency
Washington, DC 20460

Registration
 Amendment
 Other

OPP Identifier Number
229678

Application for Pesticide - Section I

1. Company/Product Number 4170-43	2. EPA Product Manager Richard Keigwin	3. Proposed Classification <input checked="" type="checkbox"/> None <input type="checkbox"/> Restricted
4. Company/Product (Name) FI/20 Indoor/Outdoor Insecticide	PM# #10	
5. Name and Address of Applicant (Include ZIP Code) Betco Corporation 1001 Brown Avenue Toledo, Ohio 43607 <input type="checkbox"/> Check if this is a new address	6. Expedited Review. In accordance with FIFRA Section 3(c)(3) (b)(i), my product is similar or identical in composition and labeling to: EPA Reg. No. _____ Product Name _____	

Section - II

<input type="checkbox"/> Amendment - Explain below.	<input type="checkbox"/> Final printed labels in response to Agency letter dated _____
<input type="checkbox"/> Resubmission in response to Agency letter dated _____	<input type="checkbox"/> "Me Too" Application.
<input checked="" type="checkbox"/> Notification - Explain below.	<input type="checkbox"/> Other - Explain below.

Explanation: Use additional page(s) if necessary. (For section I and Section II.)

"Notification of "Use of Symbols and Graphics" per PR Notice 95-2"

Section - III

1. Material This Product Will Be Packaged In:				2. Type of Container	
Child-Resistant Packaging <input type="checkbox"/> Yes* <input type="checkbox"/> No	Unit Packaging <input type="checkbox"/> Yes <input type="checkbox"/> No	Water Soluble Packaging <input type="checkbox"/> Yes <input type="checkbox"/> No		<input type="checkbox"/> Metal	<input type="checkbox"/> Plastic
* Certification must be submitted	If "Yes" Unit Packaging wgt. No. per container	If "Yes" Package wgt No. per container		<input type="checkbox"/> Glass	<input type="checkbox"/> Paper
3. Location of Net Contents Information <input type="checkbox"/> Label <input type="checkbox"/> Container		4. Size(s) Retail Container	5. Location of Label Directions <input type="checkbox"/> On Label <input type="checkbox"/> On Labeling accompanying product		
6. Manner in Which Label is Affixed to Product		<input type="checkbox"/> Lithograph <input type="checkbox"/> Paper glued <input type="checkbox"/> Stenciled	<input type="checkbox"/> Other _____		

Section - IV

1. Contact Point (Complete items directly below for identification of individual to be contacted, if necessary, to process this application.)		
Name Marlene Taylor	Title Government Services	Telephone No. (Include Area Code) 419-241-2156
Certification I certify that the statements I have made on this form and all attachments thereto are true, accurate and complete. I acknowledge that any knowingly false or misleading statement may be punishable by fine or imprisonment or both under applicable law.		5. Data Application Received (Stamped)
2. Signature <i>Timothy J. Wright</i>	3. Title Technical Director	
4. Typed Name Timothy J. Wright	5. Date 11-14-95	

292

DIRECTIONS FOR USE

It is a violation of Federal law to use this product in a manner inconsistent with its labeling. **FOR CONTROL OF INSECTS IN NON-FOOD AREAS OF INSTITUTIONS, FOOD PROCESSING PLANTS, RESTAURANTS, FOOD HANDLING ESTABLISHMENTS, INDUSTRY, SCHOOLS, MOTELS AND HOTELS.**

SHAKE BEFORE USE. Point valve away from face and press button. Hold can at least 3 feet from surfaces which may stain and 18 inches from plants.

Flies, Mosquitoes, Gnats, and Flying Moths: Direct spray at insects, using short bursts (1 to 2 seconds) or treat unoccupied areas as follows: Close doors and windows. With a sweeping motion, direct spray upward to all parts of the room (8 to 10 seconds per 1000 cubic feet). Keep room closed for 15 minutes. Do not remain in treated area. Ventilate area after treatment is completed. **Wasps and Hornets:** Direct spray at these insects using short bursts. Spray thoroughly into nests, hiding and breeding places when insects have settled at night. **Ants:** Spray trails, nests, and points of entry. Spray on ants where possible. Repeat as necessary. **Roaches, Sowbugs, Boxelder Bugs, Centipedes, Earwigs, Crickets, Grain Mites, and Spiders:** Spray thoroughly into hiding places such as cracks, crevices, moist areas, openings around pipes and sinks, under refrigerators, baseboards, and storage areas. Spray directly on insects where possible. Repeat as necessary.

PRECAUTIONARY STATEMENTS
Hazards to Humans and Domestic Animals
CAUTION

Harmful if swallowed or absorbed through skin. Avoid breathing vapors or spray mist. Avoid contact with skin and eyes. In case of contact, immediately flush eyes or skin with plenty of water. Obtain medical attention if irritation persists.

Not to be used in food areas of food handling establishments. Remove pets and birds, and cover fish aquariums before spraying.

STATEMENT OF PRACTICAL TREATMENT

IF SWALLOWED: Do not induce vomiting. Contains petroleum distillate. Call a physician immediately. **IF INHALED:** Remove victim to fresh air. Apply artificial respiration if indicated.

IF ON SKIN: Remove contaminated clothing and wash affected area with soap and water. **IF IN EYES:** Flush eyes for at least 15 minutes with plenty of water. Call a physician immediately.

PHYSICAL OR CHEMICAL HAZARDS

Contents under pressure. Do not use or store near heat or open flame. Do not puncture or incinerate container. Exposure to temperatures above 120°F may cause bursting.

ENVIRONMENTAL HAZARDS

This pesticide is highly toxic to fish. Do not apply directly to water or wetlands (swamps, bogs, marshes, potholes). Drift and runoff from treated sites may be hazardous to fish in adjacent sites.

STORAGE AND DISPOSAL

Do not contaminate water, food, or feed by storage or disposal. Wastes resulting from the use of this product may be disposed of on site or at an approved waste disposal facility. Replace cap and discard container in trash.



Contains no CFCs or other ozone depleting substances. Federal regulations prohibit CFC propellants in aerosols.



Manufactured By:



3205

EPA EST. NO. 4170-OH-1
EPA REG. NO. 4170-43

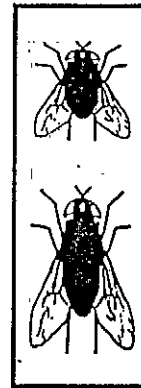

**INDOOR
OUTDOOR
INSECTICIDE**

Insecticida para uso dentro o afuera del edificio

Contains a combination of two highly active synthetic pyrethroid compounds

Authorized by the USDA for use in federally inspected meat and poultry plants.

ACTIVE INGREDIENTS:

* Tetramethrin
Related Compounds

** Resmethrin
Related Compounds

INERT INGREDIENTS:
TOTAL 1

* 1-cyclohexene-1,2-dicarboximidomethyl, 2,2-dimethyl-3-(2-methylpropenyl) cyclo-propanecarboxylate
** (5-Benzyl-3-furyl) methyl 2,2-dimethyl-3-(2-methylpropenyl) cyclopropanecarboxylate
Contains Petroleum Distillates

KEEP OUT OF REACH OF CHILDREN

CAUTION:

See side panel for additional precautionary statements. For industrial and institutional use only.

Net Wt. 16 ounces

FI/20