

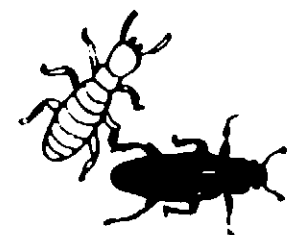

Deep-Treat[®]

FOR FARM AND HOME

Kills wood-destroying insects



Termites and other destructive wood boring insects (lyctus powder post beetles, carpenter ants) can be controlled by use of this penetrating wood preservative. Particularly effective in new construction and existing buildings. The solution is easy-to-use and clean. Treat wood prior to use in construction to give best protection against termites.

Stops rot-decay

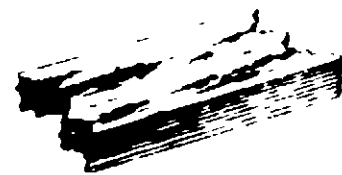

This solution contains PENTACHLOROPHENOL which penetrates the fibres of the wood to kill all rot-producing fungi. When used on fence posts and other areas where moisture is present, the service life of wood is extended many times.

READY-TO-USE

Use as it comes from the can. A full 5% solution of Penta ready to be applied according to directions.

Seller's guarantee shall be limited to the terms of the label and subject thereto the buyer assumes any risk to persons or property arising out of use or handling and accepts the product on these conditions.

Deep-Treat[®]

Penta Wood Preservative

Ready-to-use

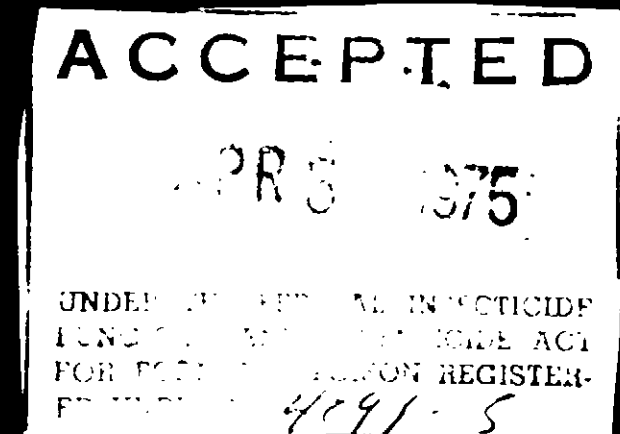
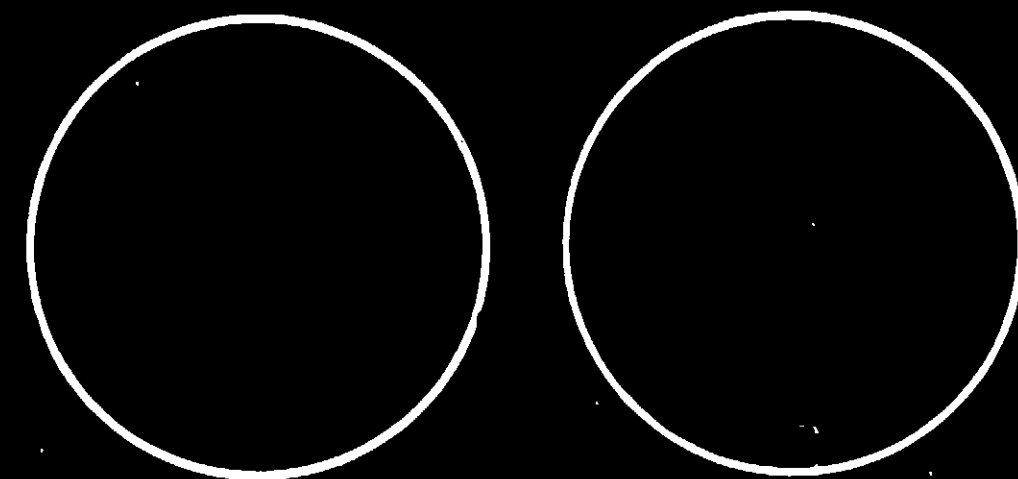

Stops rot

Kills termites

DANGER: HARMFUL OR FATAL IF SWALLOWED OR ABSORBED THROUGH SKIN. COMBUSTIBLE. KEEP OUT OF REACH OF CHILDREN. See back panel for additional cautions.

ACTIVE INGREDIENTS:	
Pentachlorophenol	4.48%
Other chlorophenols	.52%
Total Active	5.0%
INERT INGREDIENTS	
	95.0%
Total	100.0%

NET CONTENTS ONE GALLON



Deep-Treat[®]

HOW TO USE

To preserve wood

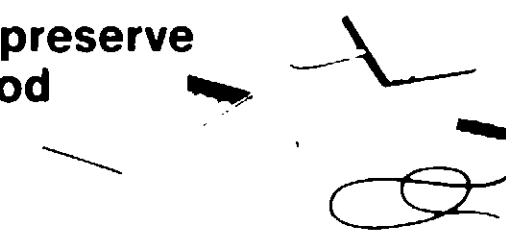

Use to preserve wood in both old and new structures. Best results are obtained by immersing wood in this solution at the rate of 5 minutes per inch of thickness. Be sure to soak ends of lumber after cutting or fitting. Where immersion is not practical, as in existing construction, two applications are recommended by brushing or flood spraying.

FENCE POSTS should be barked and seasoned thoroughly. Soak in vertical position with butts downward for 24 hours or longer. Full length treatment is recommended.

Soil poisoning for termite control

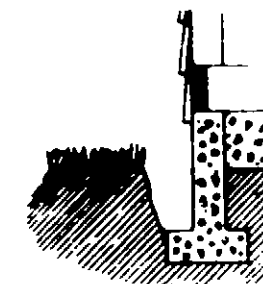

Remove soil from around building leaving a trench 12 inches deep. Soak soil with solution using 1 gallon per 2 cubic feet or 1 gallon per 2 lineal feet of trench. For buildings with deep foundations, a 30 inch deep trench is recommended and solution applied at rate of 1 gallon per lineal foot. Do not spray solution on any part of plants. Grass, plants, and other shrubbery within three feet of trench should be removed or protected. Trench should not be dug below top of footing.

This product is toxic to fish and wildlife. Keep out of lakes, streams, and ponds. Do not contaminate water by cleaning of equipment or disposal of waste containers.

EPA Reg. No. 4091-5

Deep-Treat Ready-to-use Penta Wood Preservative

**CAUTION—COMBUSTIBLE MIXTURE
DO NOT USE OR STORE NEAR HEAT OR OPEN FLAME**

N.Y.F.D.C. OF A. NO. 3597

WARNING! CONTAINS PENTACHLOROPHENOL AND PETROLEUM DISTILLATE. HARMFUL OR FATAL IF SWALLOWED OR ABSORBED THROUGH SKIN. SKIN AND EYE IRRITANT. DO NOT BREATHE VAPOR OR SPRAY MIST. DO NOT GET IN EYES, ON SKIN, OR ON CLOTHING. USE ONLY IN WELL VENTILATED AREA. WASH THOROUGHLY AFTER HANDLING. KEEP PRESERVATIVE AND FRESHLY TREATED WOOD AWAY FROM FLAME, FOODSTUFFS AND PLANTS. DO NOT REUSE CONTAINER. DESTROY WHEN EMPTY.

WARNING! VAPORS WILL CAUSE INJURY IF ADEQUATE VENTILATION IS NOT INSURED. DO NOT USE THIS PRODUCT INDOORS OR ANY OTHER CONFINED AREAS WHERE THE VAPORS MAY CONCENTRATE AND CAUSE INJURY TO PLANT OR ANIMAL LIFE. WEAR RUBBER GLOVES AND PROTECTIVE CLOTHING WHEN HANDLING THE FRESHLY TREATED LUMBER.

FIRST AID TREATMENT

IF SWALLOWED INDUCE VOMITING BY ADMINISTERING EMETIC—CALL A PHYSICIAN IMMEDIATELY.

IF SPLASHED INTO EYES—Immediately flush with water for at least 15 minutes. If irritation persists, get medical attention.

FOR CONTACT WITH SKIN—Wash thoroughly with soap and water. If irritation persists, get medical attention.

**KEEP CONTAINER CLOSED WHEN NOT IN USE
KEEP OUT OF REACH OF CHILDREN**

USE: A 5% penta wood preservative to stop rot and decay in unfinished wood... fenceposts, frames, sub floors, sills, joists, etc. Kills termites and other destructive wood boring insects. See side panels for additional information.

DIRECTIONS: All cutting should be completed before application. Wood must be clean, dry, and free from previous finishes. For best results wood should be completely immersed. An immersion period of 5 min. per inch of thickness is recommended. Liberal brush application or flood spray can be used if immersion is not practical.

COVERAGE: Varies by species and condition of wood. For general use of a 5% penta solution, estimate 150 to 200 sq. ft. per gal for brush application, 5 to 10 gal. per thousand board feet for immersion treatment.

SPECIAL NOTE: We recommend Seal Treat where a water repellent, clear, and paintable penta wood preservative is desired.

Klean-Strip

DIV. OF W. M. BARR INC. MEMPHIS, TENN. 381

