

Under the Federal Insecticide, Fungicide, and Rodenticide Act, as amended, for the pesticide registered under

WARNING: KEEP OUT OF REACH OF CHILDREN
SEE OTHER PRECAUTIONS ON THE SIDE PANEL



DIRECTIONS

FLIES, MOSQUITOES, WASPS, GNATS, FLYING MOTHS and other small flying insects may be controlled by spraying upwards toward the center of the room from each corner. A total of 10-15 sec. spraying time should be allowed for each 1,000 cu. ft. of room. Windows and doors should remain closed for about 15 min. after treatment.

ROACHES, ANTS, TICKS, SILVERFISH, SPIDERS, CENTIPEDES, AND MILLIPEDES may be controlled by spraying cracks of woodworks, around doors, window frames, baseboards, under sinks, in cupboards, closets, and under shelving where insects walk, hide, or nest. The undersides of furniture and in drawers or other dark places should be treated.

FOR FLEAS AND TICKS IN ANIMAL QUARTERS remove animal and spray all corners and cracks of quarters. Bedding etc. should also be sprayed thoroughly.

FOR BEDBUGS, take bed apart and spray all surfaces and cracks of bedstead. Mattresses and springs should be thoroughly sprayed giving special attention to seams, beading, and buttons. Air mattress for at least four hours before reuse. Be sure mattress is dry.

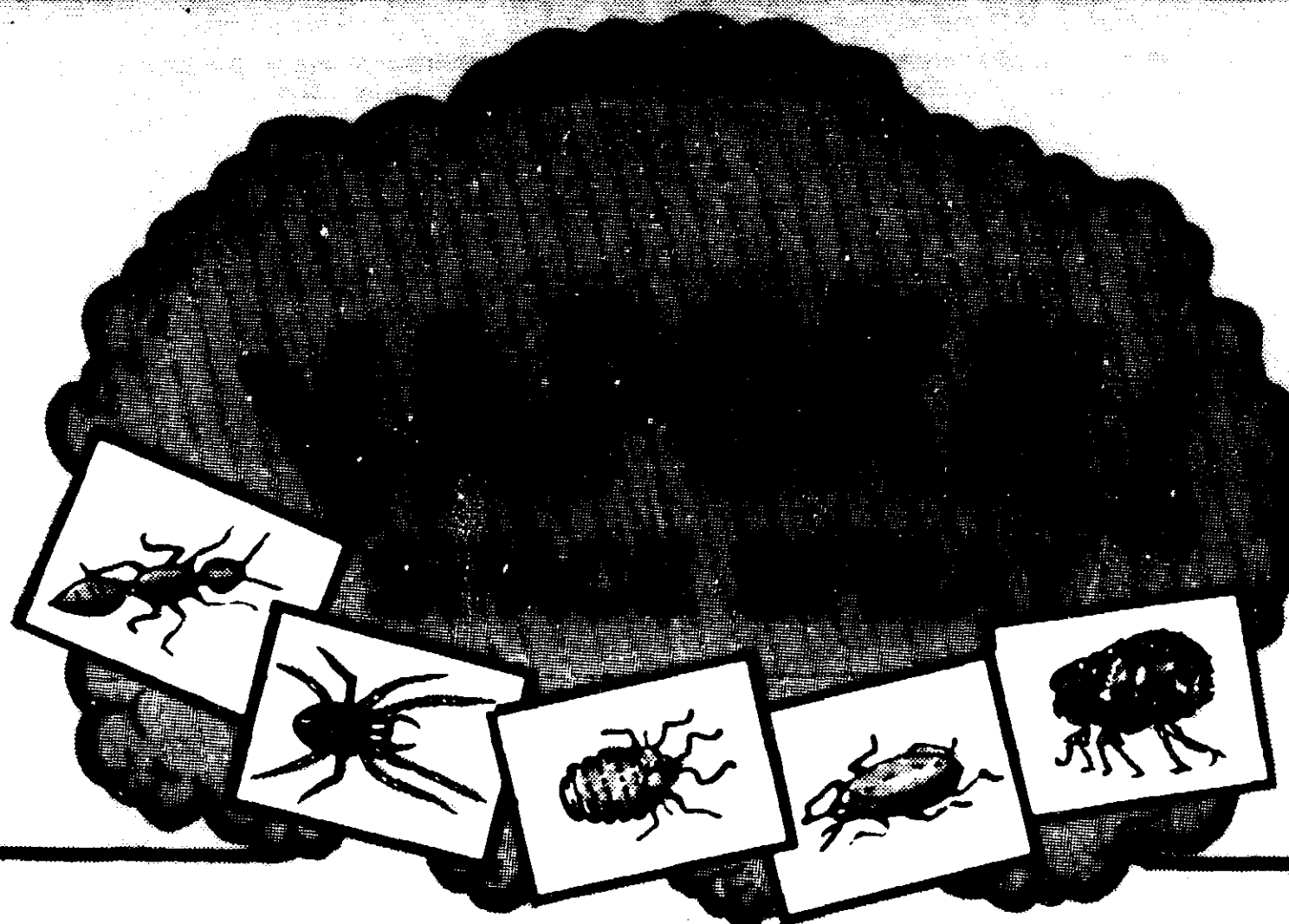

CAUTION:

WARNING: Flammable! Contents under pressure. Do not use near fire, sparks, or flame. Do not puncture nor incinerate container. Exposure to temperatures above 130°F. may cause bursting.

HARMFUL IF SWALLOWED, INHALED, OR ABSORBED THROUGH THE SKIN. Avoid breathing spray mist. Do not remain in treated areas. Ventilate the area after treatment is completed. Wash thoroughly after using.

DO NOT USE in edible products areas of food processing plants, restaurants, or other areas where food is commercially prepared or processed. Do not use in serving areas while food is exposed.

DO NOT SPRAY DIRECTLY ON SKIN OR ON ANIMALS. Remove birds and pets and cover fish bowls and aquaria before spraying room.

ANTIDOTE: If swallowed induce vomiting, get medical attention. Atropine is antidotal.

EPA Reg. #3509-99

for HOMES • RESTAURANTS • GROCERY STORES • HOTELS

USE AGAINST
FLIES - MOSQUITOES - ROACHES - ANTS - FLEAS
TICKS - GNATS - WASPS - SILVERFISH - SPIDERS - BEDBUGS

CONTAINS DDVP
ACTIVE INGREDIENTS:

2,2 Dichlorovinyl Dimethyl Phosphate
Related Compounds
Petroleum Hydrocarbons
INERT INGREDIENTS

by wt.
0.46 %
0.04 %
49.500 %
50.000 %
100.000 %

Net Wt. 1 #