

3125-569

4-30-2002

1/6

Please read instruction on reverse before completing form.

Form Approved. OMB No. 2070-0060. Approval expires 05-31-98



United States  
Environmental Protection Agency  
Washington, DC 20460

☐ Registration  
☐ Amendment  
☒ Other

OPP Identifier Number

287250

## Application for Pesticide - Section I

1. Company/Product Number 3125-569	2. EPA Product Manager George LaRocca	3. Proposed Classification <input checked="" type="checkbox"/> None <input type="checkbox"/> Restricted
4. Company/Product Name Tempo 1% Professional Dust Insecticide	PM#	
5. Name and Address of Applicant (Include ZIP Code) Bayer Corporation, Agriculture Division 8400 Hawthorn Road, P.O. Box 4913 Kansas City, MO 64120-0013  <input type="checkbox"/> Check. If this is a new address		6. Expedited Review. In accordance with FIFRA Section 3(c)(3) (b)(i), my product is similar or identical in composition and labeling to: EPA Reg. No. _____ Product Name _____

## Section - II

<input type="checkbox"/> Amendment - Explain below.	<input type="checkbox"/> Final printed labels in response to Agency letter dated _____	<b>NOTIFICATION</b>  APR 30 2002
<input type="checkbox"/> Resubmission in response to Agency letter dated _____	<input type="checkbox"/> "Me Too" Application.	
<input checked="" type="checkbox"/> Notification - Explain below.	<input type="checkbox"/> Other - Explain below.	

Explanation: Use additional page(s) if necessary. (For Section I and Section II.)

See attached.

## Section - III

1. Material This Product Will Be Packaged In:					
Child-Resistant Packaging <input type="checkbox"/> Yes* <input type="checkbox"/> No	Unit Packaging <input type="checkbox"/> Yes <input type="checkbox"/> No	Water Soluble Packaging <input type="checkbox"/> Yes <input type="checkbox"/> No	2. Type of Container  <input type="checkbox"/> Metal <input type="checkbox"/> Plastic <input type="checkbox"/> Glass <input type="checkbox"/> Paper <input type="checkbox"/> Other (Specify) _____		
* Certification must be submitted		If "Yes" Unit Packaging wgt..	No. Per Container	If "Yes" Package wgt.	No. Per Container
3. Location of Net Contents Information <input type="checkbox"/> Label <input type="checkbox"/> Container		4. Size(s) Retail Container		5. Location of Label Directions <input type="checkbox"/> On Label <input type="checkbox"/> On Labeling accompanying product	
6. Manner in Which Label is Affixed to Product <input type="checkbox"/> Lithograph <input type="checkbox"/> Paper Glued <input type="checkbox"/> Stenciled <input type="checkbox"/> Other _____					

## Section - IV

1. Contact Point (Complete items directly below for identification of individual to be contacted, if necessary, to process this application.)				
Name Charles W. Boyd		Title Senior Registration Scientist		
		Telephone No. (include Area Code) (816) 242-2457		
<b>Certification</b> I certify that the statements I have made on this form and all attachments thereto are true, accurate and complete. I acknowledge that any knowingly false or misleading statement may be punishable by fine or imprisonment or both under applicable law.			6. Date Application Received (Stamped)	
2. Signature 		3. Title Director, Federal Regulatory Affairs		
4. Typed Name Julie M. Spagnoli		5. Date April 16, 2002		

2/6

## Section II - Explanation

Bayer Corporation is submitting a **Notification** to add ant identification cards to the Tempo® 1% Professional Dust Insecticide package as a part of a promotion. This proposal was discussed with Amy Breedlove, and she agreed that this could be done under a notification. The ants represented on the cards are ants that the product can be used to control. The ant cards are contained in a neck hanger that hangs on the bottle.

Enclosed is one copy of the proposed ant cards.

This notification is consistent with the provision of PR Notice 98-10 and EPA regulations at 40 CFR 152.46, and no other changes have been made to the labeling or the confidential statement of formula of this product. I understand that it is a violation of 18 U.S.C. Sec. 1001 to willfully make any false statement to EPA. I further understand that if this notification is not consistent with the terms of PR Notice 98-10 and 40 CFR 152.46, this product may be in violation of FIFRA and I may be subject to enforcement action and penalties under sections 12 and 14 of FIFRA.

**NOTIFICATION**

APR 30 2002

## Field Ant

(*Formica* spp.)

- One node
- One size worker, typically 3/8 inch (10 mm) in length
- Uneven thorax
- Color varies from black, brown, tan, reddish, or red and black
- Circle of hairs on tip of abdomen

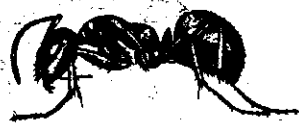

Actual Size (Approx.):



**ID Tip:** Closely resembles carpenter ant in appearance, however, field ants have an uneven thorax.

## Pennsylvania (Black) Carpenter Ant

(*Camponotus pennsylvanicus*)

- One node
- Evenly rounded thorax
- 12 antennal segments
- Overall dull black color
- Yellow hairs closely cover its abdomen
- Worker size: 1/4 to 1/2 inch (7 to 13 mm)



Actual Size (Approx.):



**ID Tip:** Commonly called the black carpenter ant due to its overall dull black color, including its legs and antennae.

## Odorous House Ant

(*Tapinoma sessile*)

- One node
- One size worker, 1/8 inch (3.5 mm)
- Uneven thorax
- 12 antennal segments, no club
- No circle of hairs on tip of abdomen
- Brown to black coloration



Actual Size (Approx.):



**ID Tip:** Workers give off rotten coconut odor when crushed. Node is flat in shape and is hidden by abdomen.

## Red Imported Fire Ant

(*Solenopsis invicta*)

- Two nodes
- Worker sizes: 1/8 to 1/4 inch (3.5 to 7 mm) in length
- Uneven thorax
- No spines on thorax
- 10 antennal segments, antennal club has two segments
- Color is reddish brown, abdomen is darker



Actual Size (Approx.):



**ID Tip:** Stinger is usually present and inflicts a painful sting.

APR 30 2002

NOTIFICATION



## Western Carpenter Ant

(*Camponotus modoc*)

- One node
- Evenly rounded thorax
- 12 antennal segments
- Worker size: 1/5 to 1/2 inch (9 to 13 mm)
- Abdomen has long yellow hairs, and circle of hairs at tip of abdomen



Actual Size (Approx.):



**ID Tip:** This ant is recognized by its black body and dark red legs.

## Argentine Ant

(*Linepithema humile*)

- One node with sharp, pointed peak
- One size of worker: 1/8 inch (2.5 to 3 mm) in length
- Uneven thorax
- 12 antennal segments, no club
- No circle of hairs on abdomen
- Brown color; some appear light brown



Actual Size (Approx.):



**ID Tip:** Body hairs are sparse, no circle of hairs on tip of abdomen.

6/6

