

3125-390

4-30-2002

1/6

Please read instruction on reverse before completing form.

Form Approved. OMB No. 2070-0060. Approval expires 05-31-98



United States
Environmental Protection Agency
Washington, DC 20460

☐ Registration
☐ Amendment
☒ Other

OPP Identifier Number

287252

Application for Pesticide - Section I

1. Company/Product Number 3125-390	2. EPA Product Manager George LaRocca	3. Proposed Classification <input checked="" type="checkbox"/> None <input type="checkbox"/> Restricted
4. Company/Product Name Tempo Ultra WP Insecticide	PM#	
5. Name and Address of Applicant (Include ZIP Code) Bayer Corporation, Agriculture Division 8400 Hawthorn Road, P.O. Box 4913 Kansas City, MO 64120-0013 <input type="checkbox"/> Check. If this is a new address		6. Expedited Review. In accordance with FIFRA Section 3(c)(3) (b)(i), my product is similar or identical in composition and labeling to: EPA Reg. No. _____ Product Name _____

Section - II

<input type="checkbox"/> Amendment - Explain below.	<input type="checkbox"/> Final printed labels in response to Agency letter dated _____	NOTIFICATION APR 30 2002
<input type="checkbox"/> Resubmission in response to Agency letter dated _____	<input type="checkbox"/> "Me Too" Application.	
<input checked="" type="checkbox"/> Notification - Explain below.	<input type="checkbox"/> Other - Explain below.	

Explanation: Use additional page(s) if necessary. (For Section I and Section II.)

See attached.

Section - III

1. Material This Product Will Be Packaged In:				2. Type of Container	
Child-Resistant Packaging <input type="checkbox"/> Yes* <input type="checkbox"/> No	Unit Packaging <input type="checkbox"/> Yes <input type="checkbox"/> No	Water Soluble Packaging <input type="checkbox"/> Yes <input type="checkbox"/> No	<input type="checkbox"/> Metal <input type="checkbox"/> Plastic <input type="checkbox"/> Glass <input type="checkbox"/> Paper <input type="checkbox"/> Other (Specify) _____		
* Certification must be submitted					
3. Location of Net Contents Information <input type="checkbox"/> Label <input type="checkbox"/> Container	4. Size(s) Retail Container	5. Location of Label Directions <input type="checkbox"/> On Label <input type="checkbox"/> On Labeling accompanying product			
6. Manner in Which Label Is Affixed to Product <input type="checkbox"/> Lithograph <input type="checkbox"/> Paper Glued <input type="checkbox"/> Stenciled <input type="checkbox"/> Other _____					

Section - IV

1. Contact Point (Complete items directly below for identification of individual to be contacted, if necessary, to process this application.)			
Name Charles W. Boyd	Title Senior Registration Scientist	Telephone No. (include Area Code) (816) 242-2457	
Certification I certify that the statements I have made on this form and all attachments thereto are true, accurate and complete. I acknowledge that any knowingly false or misleading statement may be punishable by fine or imprisonment or both under applicable law.			6. Date Application Received (Stamped)
2. Signature 	3. Title Director, Federal Regulatory Affairs		
4. Typed Name Julie M. Spagnoli	5. Date April 16, 2002		

2/6

Section II - Explanation

Bayer Corporation is submitting a **Notification** to add ant identification cards to the Tempo® Ultra WP Insecticide package as a part of a promotion. This proposal was discussed with Amy Breedlove, and she agreed that this could be done under a notification. The ants represented on the cards are ants that the product can be used to control.

Enclosed is one copy of the proposed ant cards.

This notification is consistent with the provision of PR Notice 98-10 and EPA regulations at 40 CFR 152.46, and no other changes have been made to the labeling or the confidential statement of formula of this product. I understand that it is a violation of 18 U.S.C. Sec. 1001 to willfully make any false statement to EPA. I further understand that if this notification is not consistent with the terms of PR Notice 98-10 and 40 CFR 152.46, this product may be in violation of FIFRA and I may be subject to enforcement action and penalties under sections 12 and 14 of FIFRA.

NOTIFICATION

APR 30 2002

Western Carpenter Ant

(*Camponotus modoc*)

- One node
- Evenly rounded thorax
- 12 antennal segments
- Worker size: 1/5 to 1/2 inch (9 to 13 mm)
- Abdomen has long yellow hairs, and circle of hairs at tip of abdomen

ID Tip: This ant is recognized by its black body and dark red legs.

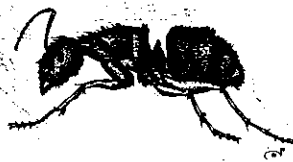

Actual Size (Approx.):



Argentine Ant

(*Linepithema humile*)

- One node with sharp, pointed peak
- One size of worker: 1/8 inch (2.5 to 3 mm) in length
- Uneven thorax
- 12 antennal segments, no club
- No circle of hairs on abdomen
- Brown color; some appear light brown

ID Tip: Body hairs are sparse, no circle of hairs on tip of abdomen.



Actual Size (Approx.):



Pennsylvania (Black) Carpenter Ant

(*Camponotus pennsylvanicus*)

- One node
- Evenly rounded thorax
- 12 antennal segments
- Overall dull black color
- Yellow hairs closely cover its abdomen
- Worker size: 1/4 to 1/2 inch (7 to 13 mm)

ID Tip: Commonly called the black carpenter ant due to its overall dull black color, including its legs and antennae.



Actual Size (Approx.):



Velvety Tree Ant

(*Liometopum accidentale*)

- One node
- Worker size: 1/8 to 1/4 inch (3.5 to 7 mm) in length
- Evenly rounded thorax
- 12 antennal segments, no antennal club
- Head is brownish black, thorax is red and abdomen is velvety black

ID Tip: Workers give off distinct odor when crushed. Related species are all brown.



Actual Size (Approx.):





Cornfield Ant

(*Lasius alienus*)

- One node
- One size of worker, 1/10 inch (2 to 2.5 mm) in length
- Uneven thorax
- Scape (first segment of antenna) is shorter than the head
- Brown to very dark brown in coloration

ID Tip: Eyes are relatively large in comparison to the size of the head.



Actual Size (Approx.):



Odorous House Ant

(*Tapinoma sessile*)

- One node
- One size worker, 1/8 inch (3.5 mm)
- Uneven thorax
- 12 antennal segments, no club
- No circle of hairs on tip of abdomen
- Brown to black coloration

ID Tip: Workers give off rotten coconut odor when crushed. Node is flat in shape and is hidden by abdomen.



Actual Size (Approx.):



6/6

