



**NEW!**

# ROACH and ANT KILLER

**CAUTION:**  
KEEP OUT OF REACH  
OF CHILDREN  
Read Back Panel Carefully

2907-10  
Feb. 13, 1975

### DIRECTIONS

**APPLICATION:** In all cases, EXO ROACH and ANT KILLER should be applied as a coarse, wet spray with a hand sprayer or paint brush. A thorough application leaves an invisible film which kills insects contacting it. Repeat application if insects reappear due to removal of this film by washing or wear.

**ROACHES, WATERBUGS, SPIDERS, CENTIPEDES, CRICKETS:** Spray or brush EXO into all infested cracks and hiding places. Also apply under sinks, drainboards, stoves, cabinets and to baseboards, pipes through walls and floors over which insects will crawl when they come out of hiding. Repeat treatment as required.

**SILVERFISH:** Use as for roaches, especially on baseboards, bookcases, behind shelving and storage areas.

**ANTS:** Use as for roaches. Also treat ant trails, door and window frames, shelves and other surfaces frequented by ants. Repeat treatment as required.

**TICKS:** Use as for roaches, paying special attention to baseboards and sleeping quarters of pets. Never apply directly to pets! Change bedding after treatment.

**FLIES & MOSQUITOES:** Apply to outdoor surfaces where insects alight, such as screens, doors and around windows. Use on outdoor surfaces only. Repeat as required.

**WASPS:** Spray nest after dark when all insects have returned to the nest.

EPA Reg. No. 2907-10 EPA Est. 2907-PA-1

### CAUTION:

**KEEP OUT OF REACH OF CHILDREN.**  
Harmful if swallowed. Avoid breathing spray mist. May be absorbed through skin. Wash after handling.

Don't use in edible products areas of food-processing plants, restaurants or other areas where food is commercially prepared or processed nor in serving areas while food is exposed. Avoid contamination of food and foodstuffs.

Do not spray on humans, pets or plants. Remove fish bowls and bird cages while spraying. Do not use as a space spray.

**DO NOT USE, POUR, SPILL, OR STORE NEAR HEAT OR OPEN FLAME.** Do not smoke while spraying.

Test a small area before spraying asphalt tile, linoleum or plastic articles since EXO may soften and/or discolor some of these materials.

**GUARANTEE:** If for any reason EXO ROACH and ANT KILLER fails to give complete satisfaction, return the empty container to dealer from whom purchased for full refund.

### ACTIVE INGREDIENTS

- \*O,O-Diethyl-O-(2-isopropyl-6-methyl-4-pyrimidinyl) phosphorothioate... 0.50%
- \*\*Technical Piperonyl Butoxide... 0.50%
- Pyrethrins ..... 0.10%
- Aromatic Petroleum Derivative
- Solvent ..... 0.41%
- Petroleum Distillates ..... 98.35%

INERT INGREDIENTS ..... 0.14%

\*Diazinon® trademark of CIBA-Geigy Corp.

\*\*Equivalent to 0.40% (butylcarbityl) (6-propylpiperonyl) ether and 0.10% related compounds.



ARCH C. HELLER CO  
DARBY, PA 19023



# ROACH and ANT KILLER

**CAUTION:**  
**KEEP OUT OF REACH  
OF CHILDREN**  
Read Back Panel Carefully!

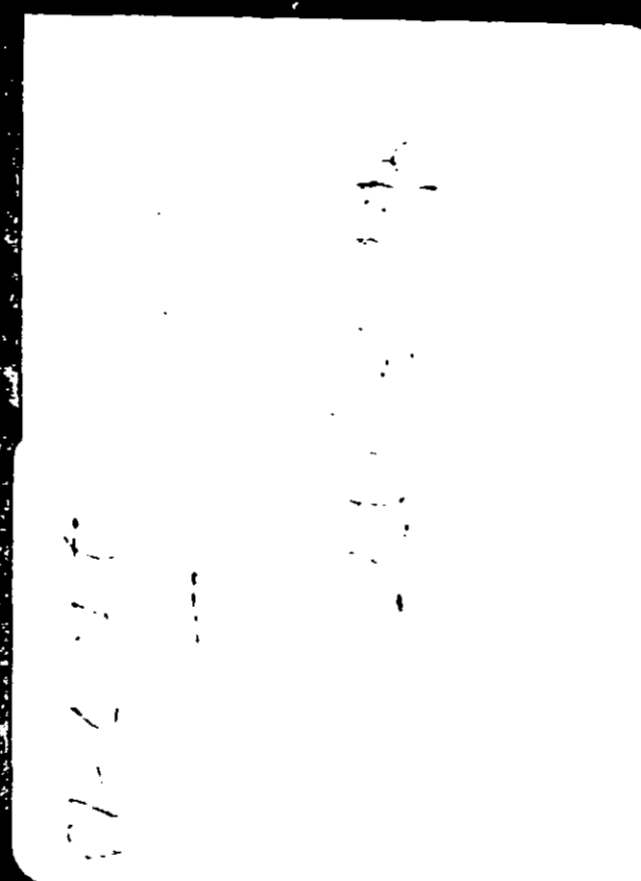

### DIRECTIONS

**APPLICATION:** In all cases, EXO ROACH and ANT KILLER should be applied as a coarse, wet spray with a hand sprayer or paint brush. A thorough application leaves an invisible film which kills insects contacting it. Repeat application if insects reappear due to removal of this film by washing or wear.

**ROACHES, WATERBUGS, SPIDERS, CENTIPEDES, CRICKETS:** Spray or brush EXO into all infested cracks and hiding places. Also apply under sinks, drainboards, stoves, cabinets and to baseboards, pipes through walls and floors over which insects will crawl when they come out of hiding. Repeat treatment as required.

**SILVERFISH:** Use as for roaches, especially on baseboards, bookcases, behind shelving and storage areas.

**ANTS:** Use as for roaches. Also treat ant trails, door and window frames, shelves and other surfaces frequented by ants. Repeat treatment as required.

**TICKS:** Use as for roaches, paying special attention to baseboards and sleeping quarters of pets. Never apply directly to pets! Change bedding after treatment.

**FLIES & MOSQUITOES:** Apply to outdoor surfaces where insects alight, such as screens, doors and around windows. Use on outdoor surfaces only. Repeat as required.

**WASPS:** Spray nest after dark when all insects have returned to the nest.

EPA Reg. No. 2907-10 EPA Est. 2907-PA-1

### CAUTION:

**KEEP OUT OF REACH OF CHILDREN.** Harmful if swallowed. Avoid breathing spray mist. May be absorbed through skin. Wash after handling.

Don't use in edible products areas of food-processing plants, restaurants or other areas where food is commercially prepared or processed nor in serving areas while food is exposed. Avoid contamination of food and foodstuffs.

Do not spray on humans, pets or plants. Remove fish bowls and bird cages while spraying. Do not use as a space spray.

**DO NOT USE, POUR, SPILL, OR STORE NEAR HEAT OR OPEN FLAME.** Do not smoke while spraying.

Test a small area before spraying asphalt tile, linoleum or plastic articles since EXO may soften and/or discolor some of these materials.

**GUARANTEE:** If for any reason EXO ROACH and ANT KILLER fails to give complete satisfaction, return the empty container to dealer from whom purchased for full refund.

### ACTIVE INGREDIENTS

*O,O-Diethyl-O-(2-isopropyl-6-methyl-4-pyrimidinyl) phosphorothioate	0.50%
**Technical Piperonyl Butoxide	0.50%
Pyrethrins	0.10%
Aromatic Petroleum Derivative Solvent	0.41%
Petroleum Distillates	24.35%
<b>INERT INGREDIENTS</b>	<b>0.14%</b>

\*Diazinon trademark of Gif-A-Guy Corp.

\*\*Equivalent to 0.40% allyl carbaryl, 6-propylpiperonyl ether and 0.10% related compounds.

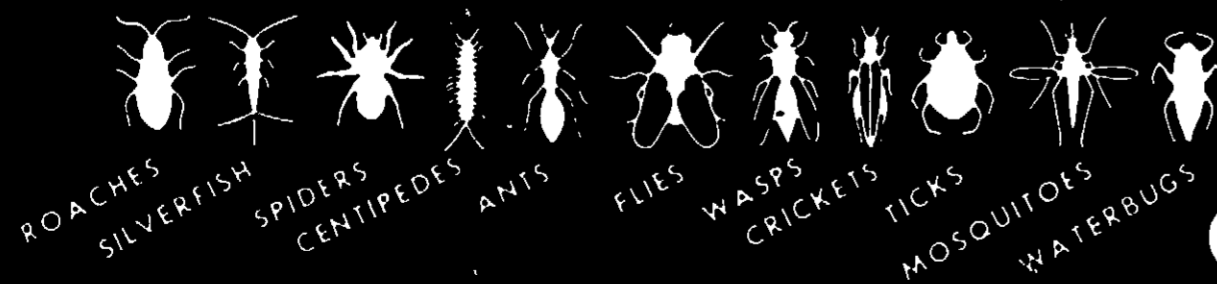

CONTENTS 1 QUART

Manufactured by  
**ARCH C. HELLER CO.**  
DARBY, PA. 19023