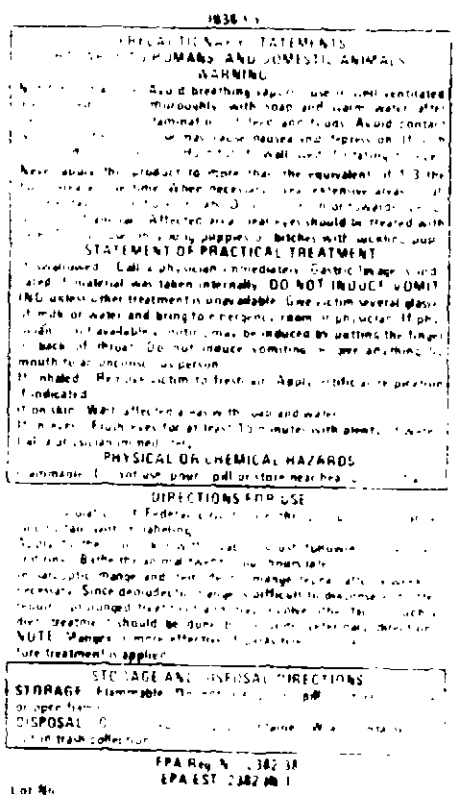

PRECAUTIONARY STATEMENTS
HUMANS AND DOMESTIC ANIMALS
WARNING

STATEMENT OF PRACTICAL TREATMENT

DO NOT INDUCE VOMIT

PHYSICAL OR CHEMICAL HAZARDS

DIRECTIONS FOR USE

NOTE

STORAGE AND DISPOSAL DIRECTIONS

STORAGE

DISPOSAL

EPA Reg No 382-38
EPA EST 2382-IN-1

Lot No

ACCEPTED

JUL 2 7

Under the Federal In
Fungicide and Rodenticide Ac
as amended for the pesticide
registered under
EPA Reg No

GREASELESS
TREATMENT

MANGEX

A NON STAINING, GREASELESS TREATMENT FOR SARCOPTIC MANGE AND DEMODECTIC MANGE IN DOGS.

Active Ingredients.	W/W
Benzyl benzoate.	30.0 %
Soap (anhydrous)	7.5 %
Inert Ingredients	62.5 %
Total	100.00%

Sold Only By Graduate Veterinarians

KEEP OUT OF REACH OF CHILDREN

WARNING

For Veterinary Use Only

SEE SIDE PANEL FOR ADDITIONAL PRECAUTIONARY STATEMENTS

8 fl. oz.

ARSON CHEMICALS INC
New Castle Indiana 47362
Made in U.S.A.