

PLEASE NOTE

**This image contains more than one label
approved for this product on this date.**

2217-844

11/21/2002

Page 1 of 17

Please read instructions on reverse before completing form.

Form Approved. OMB No. 2070-0060. Approval Expires 02-28-95



United States

Environmental Protection Agency

Washington, DC 20460

☐ Registration
☐ Amendment
☒ Other

OPP Identifier Number

45A 3-2

Application for Pesticide - Section I

| | | |
|---|--|--|
| 1. Company/Product Number 2217-844 | 2. EPA Product Manager James A. Tompkins | 3. Proposed Classification <input checked="" type="checkbox"/> None <input type="checkbox"/> Restricted |
| 4. Company/Product (Name) EH1391 Herbicide | PM# (PM 25) | |
| 5. Name and Address of Applicant (Include ZIP Code) PBI/Gordon Corporation, Acme Division PO Box 014090 Kansas City, Missouri 64101 <input type="checkbox"/> Check if this is a new address | 6. Expedited Review. In accordance with FIFRA Section 3(c)(3) (b)(i), my product is similar or identical in composition and labeling to: EPA Reg. No. _____ Product Name _____ | |

Section - II

| | | |
|--|---|------------------------------------|
| <input type="checkbox"/> Amendment - Explain below. | <input checked="" type="checkbox"/> Final printed labels in response to Agency letter dated 8/28/01 | NOTIFICATION JAN 21 2002 |
| <input type="checkbox"/> Resubmission in response to Agency letter dated _____ | <input type="checkbox"/> "Me Too" Application. | |
| <input type="checkbox"/> Notification - Explain below. | <input type="checkbox"/> Other - Explain below. | |

Explanation: Use additional page(s) if necessary. (For section I and Section II.)

1) NOTIFICATION OF BRAND NAME PER PR NOTICE 98-10: We are requesting the brand name "Gordon's Pronto Fast Acting Weed & Grass Killer."

2) SUBMISSION OF FINAL PRINTED LABELING TO ASSURE FIFRA COMPLIANCE WITH AGENCY LETTER DATED AUGUST 28, 2001. Enclosed are four (4) copies each of the quart and 1 gallon size container labeling for EPA Reg. No. 2217-844. Please pin-punch one copy and return to us for state registration purposes. A self-addressed, stamped envelope is also enclosed for your convenience. This notification is consistent with the provisions of PR Notice 98-10 and EPA regulations at 40CFR 152.46, and no other changes have been made to the labeling or the confidential statement of formula of this product. I understand that it is a violation of 18 U.S.C. Sec. 1001 to willfully make any false statement to the EPA. I further understand that if this notification is not consistent with the terms of PR Notice 98-10 and 40CFR 152.46, this product may be in violation of FIFRA and I may be subject to enforcement action and penalties under Section 12 and 14 of FIFRA.

Section - III

| | | | | | |
|---|---|--|-----------------------|---|--|
| 1. Material This Product Will Be Packaged In: | | | | 2. Type of Container | |
| Child-Resistant Packaging <input type="checkbox"/> Yes* <input type="checkbox"/> No | Unit Packaging <input type="checkbox"/> Yes <input type="checkbox"/> No | Water Soluble Packaging <input type="checkbox"/> Yes <input type="checkbox"/> No | | <input type="checkbox"/> Metal | |
| * Certification must be submitted | | | | <input type="checkbox"/> Plastic | |
| | If "Yes" Unit Packaging wgt. | No. per container | If "Yes" Package wgt. | <input type="checkbox"/> Glass | |
| | | | | <input type="checkbox"/> Paper | |
| | | | | <input type="checkbox"/> Other (Specify) | |
| 3. Location of Net Contents Information <input type="checkbox"/> Label <input type="checkbox"/> Container | | 4. Size(s) Retail Container | | 5. Location of Label Directions <input type="checkbox"/> On Label <input type="checkbox"/> On Labeling accompanying product | |
| 6. Manner in Which Label Is Affixed to Product <input type="checkbox"/> Lithograph <input type="checkbox"/> Paper glued <input type="checkbox"/> Stenciled | | | | | |

Section - IV

| | | | | | |
|--|--|--|--|---|--|
| 1. Contact Point (Complete items directly below for identification of individual to be contacted, if necessary, to process this application.) | | | | | |
| Name Craig Martens | | Title Manager of Regulatory Services | | Telephone No. (Include Area Code) 816/460-6287 | |
| Certification I certify that the statements I have made on this form and all attachments thereto are true, accurate and complete. I acknowledge that any knowingly false or misleading statement may be punishable by fine or imprisonment or both under applicable law. | | | | | |
| 2. Signature | | 3. Title Manager of Regulatory Services | | 6. Date Application Received (Stamped) | |
| 4. Typed Name Craig Martens | | 5. Date November 29, 2001 | | | |

2 8 17

01-18-02
EPA

HEFTY
32 Oz. Size

GORDON'S
PRONTO®
FAST ACTING

Weed & Grass
KILLER

Contains Glyphosate

Flower Beds

Rain Fast In Hours

EVEN KILLS THE ROOTS!

ACTIVE INGREDIENT:
Isopropylamine salt of
glyphosate..... 2.0%
INERT INGREDIENTS: ... 98.0%
TOTAL 100.0%
*1:1 Phosphonometric Hydrolysis

KEEP OUT OF REACH OF CHILDREN
CAUTION
See attached booklet for additional
Precautionary Statements and First Aid.

NET CONTENTS:
32 FL. OZ. (1.0 Quart)

952/10-2001

NOTIFICATION
JAN 21 2002

GORDON'S
PRONTO®
FAST ACTING

Weed & Grass
KILLER

Contains Glyphosate

CLEANUP: WALKWAYS
• DRIVEWAYS • FLOWER BEDS

EVEN KILLS THE ROOTS!

Peel open for additional
Precautionary Statements
and First Aid.

952/10-2001 AP082801
EPA REG. NO. 2217-844
EPA EST. NO. 2217-KS-2

Manufactured by
Gordon Corporation
An Employee-Owned Company
1217 West 12th Street
Kansas City, Missouri 64101

NET CONTENTS: 32 FL. OZ. (1 QUART)

0 70251 95246 5

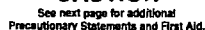

If swallowed:

- Call a poison control center or doctor immediately for treatment advice.
- Have person sip a glass of water if able to swallow.

(Cont. on next page)

STORAGE: Store in original container in a locked storage area inaccessible to children and domestic animals.

- This product has no soil residual activity and thus will not affect nearby untreated plants.

PRONTO FAST ACTING WEED & GRASS KILLER will provide full or partial control (suppression) of these woody species:

artichoke, Jerusalem
 banyardgrass
 beggarweed
 bittercress
 black medic
 broadleaf plantain
 buckhorn plantain
 bull thistle
 burdock
 buttercup
 Canada thistle
 chickweed
 clover
 cocklebur
 cogongrass
 common groundsel
 common mullen
 common ragweed
 coral-bead
 crabgrass
 creeping beggarweed
 creeping Charlie
 curly dock
 dandelion

mouseear chickweed
 nimblewill
 oleander
 oxalis
 pampasgrass
 Pennsylvania smartweed
 pennywort
 pigweed
 plantain
 prickly lettuce
 primrose
 prostrate spurge
 puncturevine
 purple cudweed
 purple nuttallseed
 purslane
 quackgrass
 ragweed
 red clover
 red sorrel
 redroot pigweed
 shepherdspurse
 smartweed
 smooth catsear
 smooth pigweed
 sowthistle
 spotted spurge
 sprangletop
 spurge
 sunflower
 tansy ragwort
 tansymustard

wild carrot
wild geranium
wild morningglory
wild mustard
wild oats
wild sweet potato
witchgrass
yarrow
yellow nutsedge
yellow oxalis
yellow starthistle
and many other weeds

- Around or along buildings/structures, foundations, patios, houses, mobile homes, vacant lots, urban areas, domestic outdoor premises, and other areas associated with household or home life.

WZ17

- In areas for lawn replacement or garden plot preparation.
- Urban areas where total vegetation control is desired.
- Farmsteads where total vegetation control is desired: around farmstead building foundations, along fences, hedgerows, fence rows, under fence-lines, around shelterbelts and other areas where nonselective weed control is desired.

For Landscaping

- Prepare areas for planting of ornamentals, trees, shrubs, desert landscapes, rock gardens, flower beds or similar plantings.
- Delay mowing, tilling, or disturbing the treated vegetation for at least seven (7) days after application of this product for the best results. However, if the treated vegetation is not disturbed, planting or transplanting of trees, flowers, shrubs, bedding plants may be done at one (1) day after application.

For Wildlife Areas

- Prepare areas for planting wildlife food.
- Control undesirable and exotic plants to allow for recovery or planting of native species.
- Make treatments to remove unwanted plants. Take care to keep spray off desirable plants.

For Brush Control - Foliar Sprays for Brush

- Cut back brush that is taller than 5 feet and then spray regrowth.

- For maximum activity, weeds should be growing vigorously at the time of the postemergent applications. The most favorable period for treatment occurs after full leaf stage in the spring and continues into early summer. Brush treated in the late fall may not be fully controlled.

- Spray uniformly the foliage of the vegetation to be controlled. Apply for full coverage and thorough brush/weed contact.

- Follow-up applications of this product or with a different herbicide may be needed under less favorable growing conditions and for hard-to-control species including blackberry, poison oak, and kudzu. Another choice for effective brush control is Gordon's Cleanout® Brush and Stump Spray.

- Gordon's Cleanout® Brush and Stump Spray is recommended to control undesirable woody plants including buckbrush, poison ivy, multiflora rose, and sumac. Foliar applications of Gordon's Cleanout® Brush and Stump Spray are appropriate during the period of active growth of the brush. Cut stump, basal bark, and trail treatments of Gordon's Cleanout® Brush and Stump Spray may be applied any time of year.

Cut-Surface Stump Treatment

- Cut stump treatments are effective on stumps with diameters larger than 3-4 inches in diameter.
- Cut trees and brush close to the soil surface. Apply this to the freshly cut surface of the stump immediately after cutting. Delays in application may reduce the effectiveness.

- Apply for full and thorough coverage of the cut surface. Treat the entire circumference of the stump by drenching the cambium (the outermost wood between the pith and the bark).

- Treatment will control or suppress many types of woody brush and trees, such as alder, bluegum, eucalyptus, madrone, oak, giant reed, saltcedar, sweetgum and tan oak.

- The most favorable period for cut stump treatment occurs after full leaf stage in the spring and continues into early summer. Brush and trees treated in the late fall may not be fully controlled.

- Follow-up applications of this product or with a different herbicide may be needed under less favorable growing conditions and for hard-to-control species. Another choice for effective control with a cut-surface stump treatment is Gordon's Cleanout® Brush and Stump Spray.

For Lawn Renovation and Lawn Replacement

- Spot treatments or broadcast applications can be used to establish or renovate warm season and cool season turfgrass from seed or planting stock. This product may be applied before planting, seeding, sprigging, plugging, or sodding.

- Use PRONTO FAST ACTING WEED & GRASS KILLER to remove the existing lawn and kill weeds and grasses. Uniform and complete spray coverage of all existing vegetation is required.

- Bermudagrass, nutsedge, torpedograss and deep rooted perennials may require a second treatment in 5 to 7 days.

- For best results, apply in spring or fall when day-time temperatures are at least 60° F.

- Best results are obtained when one mowing is skipped before and after the application of this product.

- If the lawn is dry, water lawn before applying PRONTO FAST ACTING WEED & GRASS KILLER. Water again 2 to 3 days after application.

- Seeding, sprigging, plugging or sodding may be done at seven (7) days after application of this product. Prepare the soil for planting by raking, rototilling, vertical cutting, or other tillage method.

- Rake up and remove loosened thatch or debris.

- Mix in starter fertilizer and soil amendments if needed. Establish the lawn according to local cultural practices.

For Vine Control

- If vines are growing up poles, fences, or tree trunks with mature bark, cut vines to a height of 3 to 4 feet and spray vines thoroughly.

- If vines are climbing shrubs or tree trunks with green bark, cut vines at base and treat as directed for stumps or spray regrowth. If spraying regrowth, shield shrubs and green bark from spray drift with a piece of cardboard or plastic.

HOW AND WHEN TO APPLY:

- PRONTO FAST ACTING WEED & GRASS KILLER is formulated for "spot" treatment of individual weeds and grasses. This product is ready-to-use (RTU)

and is applied directly from the container fitted with a trigger sprayer. Adjust the sprayer tip to deliver coarse spray droplets to the individual weeds. Direct the spray to the target weeds — the ones you want to kill — to provide uniform and thorough coverage. Apply on a spray-to-wet basis.

- Apply when the weeds are growing actively and air temperatures are above 60° F.

- Spray when air is calm to prevent drift to desirable plants.

- When treating around desirable plants, shield plants from drift with a sheet of cardboard or plastic. If desirable plant is accidentally sprayed, rinse off immediately with water.

- One (1) application will kill most of the weeds listed.

- Weeds usually begin to wilt within hours with complete kill in 1 to 2 weeks.

- Rain or watering 2 hours after application will not wash away effectiveness.

- Weed control may be reduced under adverse environmental conditions, e.g., drought, cool temperatures or misapplication. Difficult to control weeds, dense infestations/populations, or heavy/dense growth (canopy) of the target species may require additional applications. Two (2) or more applications at four (4) week intervals may be required for season-long control.

- Ornamental flowers, trees and shrubs may be planted 1 day after application.

- This 32 fl. oz. (1.0 quart) retail container size treats approximately 250 weeds or up to 875 sq. ft.

GARDENS (vegetables, herbs, small fruits and berries):

This product may be applied before planting or transplanting of vegetables (garden crops), herbs and small fruits and berries. This product may be used as a broad spectrum postemergent herbicide prior to planting to control annual and perennial weeds including field bindweed, johnsongrass, or dallisgrass.

Spray the undesirable vegetation on a spray-to-wet basis. Uniform and complete spray coverage of all existing vegetation is required.

Planting Intervals:

Blackberry, blueberry, boysenberry, currant, dewberry, elderberry, gooseberry, huckleberry, Loganberry, blackberry, red raspberry and black raspberry 1 day

Artichoke (Jerusalem), beans (all), beet greens, broccoli, Brussels sprout, cabbage (all), carrot, cauliflower, celery, chard (Swiss), chicory, collards, endive, horseradish, kale, kohlrabi, leek, lentil, lettuce, mustard greens, okra, onion, rape greens, parsley, parsnip, potato, radish, rhubarb, rutabaga, spinach, sweet potato, turnip and yams 1 day

Corn, cucumber, eggplant, garlic, gourds, melons (all), pea (all), pepper (all), pumpkin, squash (summer and winter), tomatillo, tomato (by seed) and watercress 3 days

Tomatoes from transplants and all berries, fruits, vegetables and herbs not on previous lists . . . 30 days

Harvest intervals:

Allow a minimum of 14 days between the last application of this product and harvest of berries: Blackberry, blueberry, boysenberry, currant, dewberry, elderberry, gooseberry, huckleberry, Loganberry, blackberry, red raspberry and black raspberry.

LIMITED WARRANTY AND DISCLAIMER.

The manufacturer warrants only that the chemical composition of this product conforms to the ingredient statement given on the label, and that the product is reasonably suited for the labeled use when applied according to the Directions for Use.

THE MANUFACTURER NEITHER MAKES NOR INTENDS ANY OTHER EXPRESS OR IMPLIED WARRANTIES, INCLUDING ANY WARRANTY OF MERCHANTABILITY OR FITNESS FOR A PARTICULAR PURPOSE, WHICH ARE EXPRESSLY DISCLAIMED. This limited warranty does not extend to the use of the product inconsistent with label instructions, warnings or cautions, or to use of the product under abnormal conditions such as drought, excessive rainfall, hurricanes, etc. These factors are beyond the control of the manufacturer or the seller. Any damages arising from a breach of the manufacturer's warranty shall be limited to direct damages, and shall not include indirect or consequential damages such as loss of profits or values, except as otherwise provided by law.

The terms of this Limited Warranty and Disclaimer cannot be varied by any written or verbal statements or agreements. No employee or agent of the seller is authorized to vary or exceed the terms of this Limited Warranty and Disclaimer in any manner.

CLEANOUT® and PRONTO® are registered trademarks of P&H Gardens Corporation.

4217

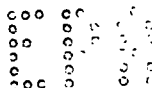
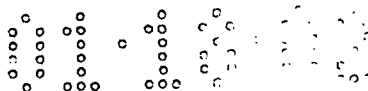

STOP! READ THE ENTIRE LABEL FIRST. OBSERVE ALL PRECAUTIONS AND FOLLOW DIRECTIONS CAREFULLY.

PRECAUTIONARY STATEMENTS

Hazards to Humans & Domestic Animals

CAUTION: Causes moderate eye irritation. Harmful if absorbed through skin. Avoid contact with skin, eyes or clothing. Harmful if swallowed. Wash thoroughly with soap and water.

First Aid

| | |
|---|--|
| If in eyes: | <ul style="list-style-type: none"> • Hold eye open and rinse slowly and gently with water for 15-20 minutes. Remove contact lenses, if present, after the first 5 minutes, then continue rinsing eye. • Call a poison control center or doctor for treatment advice. |
| If on skin or clothing: | <ul style="list-style-type: none"> • Take off contaminated clothing. • Rinse skin immediately with plenty of water for 15-20 minutes. • Call a poison control center or doctor for treatment advice. |
| If swallowed: | <ul style="list-style-type: none"> • Call a poison control center or doctor immediately for treatment advice. • Have person sip a glass of water if able to swallow. • Do not induce vomiting unless told to do so by a poison control center or doctor. • Do not give anything by mouth to an unconscious person. |
| Have the product container or label with you when calling a poison control center or doctor or going for treatment. | |

952/10-2001 APO82801
EPA REG. NO. 2217-844
EPA EST. NO. 2217-KS-2

Manufactured by
Gibbs/Condon
Corporation
An Employee-Owned Company
1217 West 12th Street
Kansas City, Missouri 64101

6 8 17

01-18-02

EPH

GORDON'S

PRONTO®

FAST ACTING

2% KNOCK OUT STRENGTH

Weed & Grass

Contains Glyphosate

KILLER

Flower Beds

Rain Fast In Hours

EVEN KILLS THE ROOTS!

ACTIVE INGREDIENT:
Isopropylamine salt of glyphosate* 2.0%
INERT INGREDIENTS: 98.0%
TOTAL 100.0%
*N-(Phosphonomethyl)glycine

NET CONTENTS:
ONE U.S. GALLON

952/10-2001

KEEP OUT OF REACH OF CHILDREN

CAUTION

See attached booklet for additional
Precautionary Statements and First Aid.



Cleanup: Walkways • Driveways • Flower Beds

952/10-2001 AP082801
EPA REG. NO. 2217-844
EPA EST. NO. 2217-KS-2

Manufactured By



An Employee-Owned Company
1217 West 12th Street
Kansas City, Missouri 64101

***Peel open for additional
Precautionary Statements
and First Aid.***



NET CONTENTS: ONE U.S. GALLON



Cleanup: Walkways
• Driveways • Flower Beds
EVEN KILLS THE ROOTS!

ACTIVE INGREDIENT:
 Isopropylamine salt of glyphosate* ... 2.0%
INERT INGREDIENTS: 98.0%
 TOTAL 100.0%

*N-(Phosphonomethyl)glycine

**KEEP OUT OF REACH
 OF CHILDREN**
CAUTION

See next column for
 additional Precautionary
 Statements and First Aid.



**READ THE ENTIRE LABEL FIRST.
 OBSERVE ALL PRECAUTIONS AND
 FOLLOW DIRECTIONS CAREFULLY.**

PRECAUTIONARY STATEMENTS

Hazards to Humans & Domestic Animals

CAUTION: Causes moderate eye irritation. Harmful if absorbed through skin. Avoid contact with skin, eyes or clothing. Harmful if swallowed. Wash thoroughly with soap and water.

First Aid

- | | |
|--------------------------------|--|
| If in eyes: | <ul style="list-style-type: none"> • Hold eye open and rinse slowly and gently with water for 15-20 minutes. Remove contact lenses, if present, after the first 5 minutes, then continue rinsing eye. • Call a poison control center or doctor for treatment advice. |
| If on skin or clothing: | <ul style="list-style-type: none"> • Take off contaminated clothing. • Rinse skin immediately with plenty of water for 15-20 minutes. • Call a poison control center or doctor for treatment advice. |
| If swallowed: | <ul style="list-style-type: none"> • Call a poison control center or doctor immediately for treatment advice. • Have person sip a glass of water if able to swallow. • Do not induce vomiting unless told to do so by a poison control center or doctor. • Do not give anything by mouth to an unconscious person. |

Have the product container or label with you when calling a poison control center or doctor or going for treatment.

ENVIRONMENTAL HAZARDS:

Do not apply directly to water. Do not contaminate water when disposing of equipment washwater and rinsate.

PHYSICAL OR CHEMICAL HAZARDS:

Combustible. Do not use or store near heat or open flame.

DIRECTIONS FOR USE

It is a violation of Federal law to use this product in a manner inconsistent with its labeling.

Keep children and pets out of treated areas until sprays have dried.

STORAGE & DISPOSAL

STORAGE: Store in original container in a locked storage area inaccessible to children and domestic animals.

PESTICIDE DISPOSAL: Securely wrap original container in several layers of newspaper and discard in trash.

CONTAINER DISPOSAL: Do not reuse container. Rinse thoroughly before discarding in trash.

HOW IT WORKS:

Facts and Tips

- PRONTO FAST ACTING WEED & GRASS KILLER is a general purpose herbicide designed as a ready-to-use spray to control a broad spectrum of emerged annual and perennial weed species. PRONTO FAST ACTING WEED & GRASS KILLER will control unwanted species of grass, sedge, broadleaf weeds, and certain woody species around trees, shrubs, fences.
- This product kills plants by inhibiting the production of a substance found only in plants. It enters plants through the sprayed foliage and moves down to the roots.

- This product is nonselective and will kill or injure all vegetation contacted by the spray. Do not spray plants or grasses you like — they may die too. Not recommended for spot weed control in lawns since this product kills lawn grasses.
- Any product not absorbed by plants breaks down into natural materials without moving in or on the soil to untreated plants.
- This product has no soil residual activity and thus will not affect nearby untreated plants.
- Plants that have not emerged at the time of application will not be controlled.
- Best results will be obtained when the weed species are actively growing.

TOUGH WEED CONTROL (Annuals, Perennials and Brush)

CONTROLS WEEDS AND GRASSES INCLUDING:

Lawn and Turfgrass Species

PRONTO FAST ACTING WEED & GRASS KILLER will provide full or partial control (suppression) of these lawn and turfgrass species:

| | |
|---------------------------|-------------------------|
| bahiagrass | foxtail, green, yellow, |
| bentgrass, colonial, | creeping, meadow |
| creeping and redtop | and giant |
| bermudagrass, | Johnsongrass |
| common and hybrid | kikuyugrass |
| bluegrass, annual, | orchardgrass |
| rough, and Kentucky | <i>Paspalum</i> spp. |
| bromegrass, downy | ryegrass, annual |
| and smooth | (Italian), perennial, |
| buffalograss | and hardy |
| canarygrass, reed | St. Augustinegrass |
| carpetgrass | zoysiagrass or |
| centipedegrass | Japanese lawnglass |
| fescue, chewings, | |
| hard, red, tall and sheep | |

Woody Species:

PRONTO FAST ACTING WEED & GRASS KILLER
will provide full or partial control (suppression) of
these woody species:

| | |
|-----------------------|-------------------|
| alder | mock orange |
| blackberry | manzanita |
| barberry | pine |
| <i>Ceanothus</i> spp. | poison ivy |
| cherry | poison oak |
| coyotebrush | poison hemlock |
| dewberry | oak |
| elm | quaking aspen |
| elderberry | raspberry |
| honeysuckle | sumac |
| hickory | trumpet creeper |
| kudzu | wild blackberry |
| lantana | western red cedar |
| maple | willow |
| multiflora rose | |

Annual and Perennial Weed Species

PRONTO FAST ACTING WEED & GRASS KILLER
will provide full or partial control (suppression) of
these annual and perennial weed species:

| | |
|----------------------|---------------------|
| artichoke, Jerusalem | coral-bead |
| barnyardgrass | crabgrass |
| beggarweed | creeping beggarweed |
| bittercress | creeping Charlie |
| black medic | curly dock |
| broadleaf plantain | dallisgrass |
| buckhorn plantain | dandelion |
| bull thistle | dogfennel |
| burclover | evening primrose |
| buttercup | fall panicum |
| Canada thistle | false dandelion |
| chickweed | fennel |
| clover | fiddleneck |
| cocklebur | field bindweed |
| cogongrass | field pennycress |
| common groundsel | field sandbur |
| common mullein | filaree |
| common ragweed | Florida pusley |

garden spurge
goosegrass
green foxtail
guineagrass
hemp sesbania
henbit
horsenettle
horseradish
horseweed/marestail
iceplant
ironweed
knapweed
knawel
knotweed
lambsquarters
London rocket
lovegrass
mallow
mayweed
milkweed
mouseear chickweed
nimblewill
oleander
oxalis
pampasgrass
Pennsylvania
smartweed
pennywort
pigweed
plantain
prickly lettuce
primrose
prostrate spurge
puncturevine
purple cudweed
purple nutsedge
purslane
quackgrass
ragweed
red clover
red sorrel
redroot pigweed

shepherdspurse
smartweed
smooth catsear
smooth pigweed
sowthistle
spotted spurge
sprangletop
spurge
sunflower
tansy ragwort
tansymustard
Texas panicum
thistle
timothy
toadflax
torpedograss
trailing lantana
tumble mustard
vaseygrass
velvetleaf
Virginia creeper
white clover
whitetop
wild barley
wild carrot
wild geranium
wild morningglory
wild mustard
wild oats
wild sweet potato
witchgrass
yarrow
yellow nutsedge
yellow oxalis
yellow starthistle
and many other weeds

WHERE TO USE:

For General Weed Control and Spot Spraying

- Along and on sidewalks, gravel/brick walkways, paths, curbs, paved areas (private roads and streets), driveways, parking areas, recreational areas.
- Along ornamental lawns and turfgrass.
- Around or near ornamental/shade trees, fruit and nut trees, grapevines, shrubs, groundcovers, flower beds, mulched landscape beds.
- Along fences, hedgerows, under fencelines.
- Around rocks, signposts, light posts, or on fringe areas.
- Around or along buildings/structures, foundations, patios, houses, mobile homes, vacant lots, urban areas, domestic outdoor premises, and other areas associated with household or home life.
- In areas for lawn replacement or garden plot preparation.
- Urban areas where total vegetation control is desired.
- Farmsteads where total vegetation control is desired: around farmstead building foundations, along fences, hedgerows, fencerows, under fencelines, around shelterbelts and other areas where nonselective weed control is desired.

For Landscaping

- Prepare areas for planting of ornamentals, trees, shrubs, desert landscapes, rock gardens, flower beds or similar plantings.
- Delay mowing, tilling, or disturbing the treated vegetation for at least seven (7) days after application of this product for the best results. However, if the treated vegetation is not disturbed, planting or transplanting of trees, flowers, shrubs, bedding plants may be done at one (1) day after application.

For Wildlife Areas

- Prepare areas for planting wildlife food.
- Control undesirable and exotic plants to allow for recovery or planting of native species.
- Make treatments to remove unwanted plants. Take care to keep spray off desirable plants.

For Brush Control – Foliar Sprays for Brush

- Cut back brush that is taller than 5 feet and then spray regrowth.
- For maximum activity, weeds should be growing vigorously at the time of the postemergent applications. The most favorable period for treatment occurs after full leaf stage in the spring and continues into early summer. Brush treated in the late fall may not be fully controlled.
- Spray uniformly the foliage of the vegetation to be controlled. Apply for full coverage and thorough brush/weed contact.
- Follow-up applications of this product or with a different herbicide may be needed under less favorable growing conditions and for hard-to-control species including blackberry, poison oak, and kudzu. Another choice for effective brush control is Gordon's Cleanout® Brush and Stump Spray.

Gordon's Cleanout® Brush and Stump Spray is recommended to control undesirable woody plants including buckbrush, poison ivy, multiflora rose, and sumac. Foliar applications of Gordon's Cleanout® Brush and Stump Spray are appropriate during the period of active growth of the brush. Cut stump, basal bark, and frill treatments of Gordon's Cleanout® Brush and Stump Spray may be applied any time of year.

Cut-Surface Stump Treatment

- Cut stump treatments are effective on stumps with diameters larger than 3-4 inches in diameter.
- Cut trees and brush close to the soil surface. Apply this to the freshly cut surface of the stump *immediately* after cutting. Delays in application may reduce the effectiveness.

- Apply for full and thorough coverage of the cut surface. Treat the entire circumference of the stump by drenching the cambium (the outermost wood between the pith and the bark).
- Treatment will control or suppress many types of woody brush and trees, such as alder, bluegum eucalyptus, madrone, oak, giant reed, saltcedar, sweetgum and tan oak.
- The most favorable period for cut stump treatment occurs after full leaf stage in the spring and continues into early summer. Brush and trees treated in the late fall may not be fully controlled.
- Follow-up applications of this product or with a different herbicide may be needed under less favorable growing conditions and for hard-to-control species. Another choice for effective control with a cut-surface stump treatment is Gordon's Cleanout® Brush and Stump Spray.

For Lawn Renovation and Lawn Replacement

- Spot treatments or broadcast applications can be used to establish or renovate warm season and cool season turfgrass from seed or planting stock. This product may be applied before planting, seeding, sprigging, plugging, or sodding.
- Use PRONTO FAST ACTING WEED & GRASS KILLER to remove the existing lawn and kill weeds and grasses. Uniform and complete spray coverage of all existing vegetation is required.
- Bermudagrass, nutsedge, torpedograss and deep rooted perennials may require a second treatment in 5 to 7 days.
- For best results, apply in spring or fall when day-time temperatures are at least 60° F.
- Best results are obtained when one mowing is skipped before and after the application of this product.
- If the lawn is dry, water lawn before applying PRONTO FAST ACTING WEED & GRASS KILLER. Water again 2 to 3 days after application.

- Seeding, sprigging, plugging or sodding may be done at seven (7) days after application of this product. Prepare the soil for planting by raking, rototilling, vertical cutting, or other tillage method.
- Rake up and remove loosened thatch or debris.
- Mix in starter fertilizer and soil amendments if needed. Establish the lawn according to local cultural practices.

For Vine Control

- If vines are growing up poles, fences, or tree trunks with mature bark, cut vines to a height of 3 to 4 feet and spray vines thoroughly.
- If vines are climbing shrubs or tree trunks with green bark, cut vines at base and treat as directed for stumps or spray regrowth. If spraying regrowth, shield shrubs and green bark from spray drift with a piece of cardboard or plastic.

HOW AND WHEN TO APPLY:

- PRONTO FAST ACTING WEED & GRASS KILLER is formulated for "spot" treatment of individual weeds and grasses. This product is ready-to-use (RTU) and is applied directly from the container fitted with a trigger sprayer. Adjust the sprayer tip to deliver coarse spray droplets to the individual weeds. Direct the spray to the target weeds — the ones you want to kill — to provide uniform and thorough coverage. Apply on a spray-to-wet basis.
- Apply when the weeds are growing actively and air temperatures are above 60°F.
- Spray when air is calm to prevent drift to desirable plants.
- When treating around desirable plants, shield plants from drift with a sheet of cardboard or plastic. If desirable plant is accidentally sprayed, rinse off immediately with water.
- One (1) application will kill most of the weeds listed.

- Weeds usually begin to wilt within hours with complete kill in 1 to 2 weeks.
- Rain or watering 2 hours after application will not wash away effectiveness
- Weed control may be reduced under adverse environmental conditions, e.g., drought, cool temperatures or misapplication. Difficult to control weeds, dense infestations/populations, or heavy/dense growth (canopy) of the target species may require additional applications. Two (2) or more applications at four (4) weeks intervals may be required for season-long control.
- Ornamental flowers, trees and shrubs may be planted 1 day after application.
- This 128 fl. oz. (1.0 gallon) retail container size treats approximately 1,000 weeds or up to 3,500 sq. ft.

GARDENS (vegetables, herbs, small fruits and berries):

This product may be applied before planting or transplanting of vegetables (garden crops), herbs and small fruits and berries. This product may be used as a broad spectrum postemergent herbicide prior to planting to control annual and perennial weeds including field bindweed, johnsongrass, or dallisgrass.

Spray the undesirable vegetation on a spray-to-wet basis. Uniform and complete spray coverage of all existing vegetation is required.

Planting intervals:

Blackberry, blueberry, boysenberry, currant, dewberry, elderberry, gooseberry, huckleberry, Loganberry, olallieberry, red raspberry and black raspberry 1 day

Artichoke (Jerusalem), beans (all), beet greens, broccoli, Brussels sprout, cabbage (all), carrot, cauliflower, celery, chard (Swiss), chicory, collards, endive, horseradish, kale, kohlrabi, leek, lentil, lettuce, mustard greens, okra, onion,

rape greens, parsley, parsnip, potato, radish, rhubarb, rutabaga, spinach, sweet potato, turnip and yams 1 day

Corn, cucumber, eggplant, garlic, gourds, melons (all), pea (all), pepper (all), pumpkin, squash (summer and winter), tomatillo, tomato (by seed) and watercress 3 days

Tomatoes from transplants and all berries, fruits, vegetables and herbs not on previous lists 30 days

Harvest intervals:

Allow a minimum of 14 days between the last application of this product and harvest of berries: Blackberry, blueberry, boysenberry, currant, dewberry, elderberry, gooseberry, huckleberry, Loganberry, olallieberry, red raspberry and black raspberry.

LIMITED WARRANTY AND DISCLAIMER.

The manufacturer warrants only that the chemical composition of this product conforms to the ingredient statement given on the label, and that the product is reasonably suited for the labeled use when applied according to the Directions for Use.

THE MANUFACTURER NEITHER MAKES NOR INTENDS ANY OTHER EXPRESS OR IMPLIED WARRANTIES, INCLUDING ANY WARRANTY OF MERCHANTABILITY OR FITNESS FOR A PARTICULAR PURPOSE, WHICH ARE EXPRESSLY DISCLAIMED. This limited warranty does not extend to the use of the product inconsistent with label instructions, warnings or cautions, or to use of the product under abnormal conditions such as drought, excessive rainfall, tornadoes, hurricanes, etc. These factors are beyond the control of the manufacturer or the seller. Any damages arising from a breach of the manufacturer's warranty shall be limited to direct damages, and shall not include indirect or consequential damages such as loss of profits or values, except as otherwise provided by law.

The terms of this Limited Warranty and Disclaimer cannot be varied by any written or verbal statements or agreements. No employee or agent of the seller is authorized to vary or exceed the terms of this Limited Warranty and Disclaimer in any manner.

CLEANOUT® and PRONTO® are registered trademarks of PBI/Gordon Corporation.



**READ THE ENTIRE LABEL FIRST.
OBSERVE ALL PRECAUTIONS AND
FOLLOW DIRECTIONS CAREFULLY.**

PRECAUTIONARY STATEMENTS

Hazards to Humans & Domestic Animals

CAUTION: Causes moderate eye irritation. Harmful if absorbed through skin. Avoid contact with skin, eyes or clothing. Harmful if swallowed. Wash thoroughly with soap and water.

First Aid

| | |
|---|--|
| If in eyes: | <ul style="list-style-type: none"> • Hold eye open and rinse slowly and gently with water for 15-20 minutes. Remove contact lenses, if present, after the first 5 minutes, then continue rinsing eye. • Call a poison control center or doctor for treatment advice. |
| If on skin or clothing: | <ul style="list-style-type: none"> • Take off contaminated clothing. • Rinse skin immediately with plenty of water for 15-20 minutes. • Call a poison control center or doctor for treatment advice. |
| If swallowed: | <ul style="list-style-type: none"> • Call a poison control center or doctor immediately for treatment advice. • Have person sip a glass of water if able to swallow. • Do not induce vomiting unless told to do so by a poison control center or doctor. • Do not give anything by mouth to an unconscious person. |
| Have the product container or label with you when calling a poison control center or doctor or going for treatment. | |

ENVIRONMENTAL HAZARDS:

Do not apply directly to water. Do not contaminate water when disposing of equipment washwater and rinsate.

PHYSICAL OR CHEMICAL HAZARDS:

Combustible. Do not use or store near heat or open flame.

DIRECTIONS FOR USE

It is a violation of Federal law to use this product in a manner inconsistent with its labeling.

Keep children and pets out of treated areas until sprays have dried.

STORAGE & DISPOSAL

STORAGE: Store in original container in a locked storage area inaccessible to children and domestic animals.

PESTICIDE DISPOSAL: Securely wrap original container in several layers of newspaper and discard in trash.

CONTAINER DISPOSAL: Do not reuse container. Rinse thoroughly before discarding in trash.

952/10-2001 AP082801
EPA REG. NO. 2217-844
EPA EST. NO. 2217-KS-2

Manufactured By

**G pbi / Gordon
CORPORATION**

**An Employee-Owned Company
1217 West 12th Street
Kansas City, Missouri 64101**

15-817

HEFTY
32 Oz. Size

GORDON'S
PRONTO
FAST ACTING

Weed & Grass
KILLER

Contains Glyphosate

Flower Beds

Rain Fast In Hours

EVEN KILLS THE ROOTS!

| | |
|-----------------------------------|--------|
| ACTIVE INGREDIENT: | |
| Isopropylamine salt of glyphosate | 2.0% |
| INERT INGREDIENTS | 98.0% |
| TOTAL | 100.0% |

NET CONTENTS: 32 FL. OZ. (1.0 Quart)

KEEP OUT OF REACH OF CHILDREN
CAUTION
See attached booklet for additional Precautionary Statements and First Aid.

952/10-2001

GORDON'S
PRONTO
FAST ACTING

Weed & Grass
KILLER

Contains Glyphosate

CLEANUP: WALKWAYS
• DRIVEWAYS • FLOWER BEDS

EVEN KILLS THE ROOTS!

Peel open for additional
Precautionary Statements
and First Aid.

952/10-2001 AP082801
EPA REG. NO. 2217-844
EPA EST. NO. 2217-KS-2

Manufactured by
G **gbl/gordon**
corporation
An Employee-Owned Company
1217 West 12th Street
Kansas City, Missouri 64101

NET CONTENTS: 32 FL. OZ. (1 QUART)

0 17025 1 09526 5

NOTIFICATION
JAN 21 2002

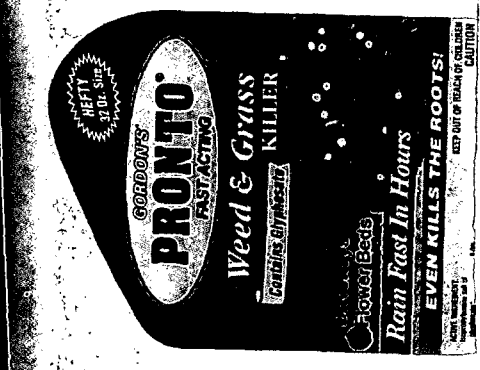

STOW READ THE LABEL FIRST. OBTAIN ALL PRECAUTIONS AND FOLLOW DIRECTIONS CAREFULLY.

PRECAUTIONARY STATEMENTS

Keep out of hands of children. Avoid contact with skin, eyes or clothing. Wash hands thoroughly after use.

First Aid

If in eyes: Flush with water for 15-20 minutes. If swallowed: Drink water or milk. If on skin: Wash with soap and water. If on clothing: Remove clothing.

Environmental

Do not apply to water bodies. Do not apply to crops or ornamentals. Do not apply to lawns or gardens. Do not apply to trees or shrubs. Do not apply to flowers or vegetables. Do not apply to fruit trees or shrubs. Do not apply to lawns or gardens. Do not apply to trees or shrubs. Do not apply to flowers or vegetables. Do not apply to fruit trees or shrubs.

How to Use:

Apply to weeds and grasses. Apply to lawns and gardens. Apply to trees and shrubs. Apply to flowers and vegetables. Apply to fruit trees and shrubs. Apply to lawns and gardens. Apply to trees and shrubs. Apply to flowers and vegetables. Apply to fruit trees and shrubs.

Directions:

Apply to weeds and grasses. Apply to lawns and gardens. Apply to trees and shrubs. Apply to flowers and vegetables. Apply to fruit trees and shrubs. Apply to lawns and gardens. Apply to trees and shrubs. Apply to flowers and vegetables. Apply to fruit trees and shrubs.

Directions:

Apply to weeds and grasses. Apply to lawns and gardens. Apply to trees and shrubs. Apply to flowers and vegetables. Apply to fruit trees and shrubs. Apply to lawns and gardens. Apply to trees and shrubs. Apply to flowers and vegetables. Apply to fruit trees and shrubs.

Directions:

Apply to weeds and grasses. Apply to lawns and gardens. Apply to trees and shrubs. Apply to flowers and vegetables. Apply to fruit trees and shrubs. Apply to lawns and gardens. Apply to trees and shrubs. Apply to flowers and vegetables. Apply to fruit trees and shrubs.

Directions:

Apply to weeds and grasses. Apply to lawns and gardens. Apply to trees and shrubs. Apply to flowers and vegetables. Apply to fruit trees and shrubs. Apply to lawns and gardens. Apply to trees and shrubs. Apply to flowers and vegetables. Apply to fruit trees and shrubs.

Directions:

Apply to weeds and grasses. Apply to lawns and gardens. Apply to trees and shrubs. Apply to flowers and vegetables. Apply to fruit trees and shrubs. Apply to lawns and gardens. Apply to trees and shrubs. Apply to flowers and vegetables. Apply to fruit trees and shrubs.

Directions:

Apply to weeds and grasses. Apply to lawns and gardens. Apply to trees and shrubs. Apply to flowers and vegetables. Apply to fruit trees and shrubs. Apply to lawns and gardens. Apply to trees and shrubs. Apply to flowers and vegetables. Apply to fruit trees and shrubs.

21262

NEXT

LABEL



United States
Environmental Protection Agency
Washington, DC 20460

☐ Registration
☐ Amendment
☒ Other

OPP Identifier Number

Application for Pesticide - Section I

| | | |
|---|--|--|
| 1. Company/Product Number 2217-844 | 2. EPA Product Manager Mr. James A. Tompkins | 3. Proposed Classification <input checked="" type="checkbox"/> None <input type="checkbox"/> Restricted |
| 4. Company/Product (Name) EH-1391 Herbicide | PM# (PM 25) | |
| 5. Name and Address of Applicant (Include ZIP Code) PBI/Gordon Corporation Post Office Box 014090 Kansas City, Missouri 64101 <input type="checkbox"/> Check if this is a new address | 6. Expedited Review. In accordance with FIFRA Section 3(c)(3) (b)(i), my product is similar or identical in composition and labeling to: EPA Reg. No. _____ Product Name _____ | |

Section - II

NOTIFICATION

| | |
|--|--|
| <input type="checkbox"/> Amendment - Explain below. | <input type="checkbox"/> Final printed labels in response to Agency letter dated _____ |
| <input type="checkbox"/> Resubmission in response to Agency letter dated _____ | <input type="checkbox"/> "Me Too" Application. |
| <input checked="" type="checkbox"/> Notification - Explain below. | <input type="checkbox"/> Other - Explain below. |

JAN 21 2002

Explanation: Use additional page(s) if necessary. (For section I and Section II.)
Minor revisions to Directions for Use per PRN 98-10. Adding instructions that are consistent with the directions for use previously approved.
 1) Trigger sprayers for this ready-to-use herbicide were previously approved. We ask to add instructions for a similar type of trigger sprayer on the container labeling. Only the description of the sprayer nozzle and the instructions for operating the sprayer are presented. The dilution rate, the number of applications, the application methods, and the application rate or dosage rate for target weeds in residential sites have been maintained without change. (Please refer to page 6 for the annotated text). 2) We ask to add three (3) advertising claims that may be presented on the container labels (Please refer to the Appendix on page 8). 3) One copy of the proposed labeling is enclosed for your review.
 This notification is consistent with the provisions of PR Notice 98-10 and EPA regulations at 40 CFR 152.46, and no other changes have been made to the labeling or the Confidential Statement of Formula of this product. I understand that it is a violation of 18 U.S.C. Sec. 1001 to willfully make any false statement to the EPA. I further understand that if this notification is not consistent with the terms of PR Notice 98-10 and 40 CFR 152.46, this product may be in violation of FIFRA and I may be subject to enforcement action and penalties under Section 12 and 14 of FIFRA.

Section - III

| | | | | | |
|--|---|--|--|---|--|
| 1. Material This Product Will Be Packaged In: | | | | 2. Type of Container | |
| Child-Resistant Packaging <input type="checkbox"/> Yes* <input type="checkbox"/> No | Unit Packaging <input type="checkbox"/> Yes <input type="checkbox"/> No | Water Soluble Packaging <input type="checkbox"/> Yes <input type="checkbox"/> No | <input type="checkbox"/> Metal <input type="checkbox"/> Plastic <input type="checkbox"/> Glass <input type="checkbox"/> Paper <input type="checkbox"/> Other (Specify) _____ | | |
| * Certification must be submitted | | If "Yes" Unit Packaging wgt. No. per container | If "Yes" Package wgt. No. per container | | |
| 3. Location of Net Contents Information <input type="checkbox"/> Label <input type="checkbox"/> Container | | 4. Size(s) Retail Container | | 5. Location of Label Directions <input type="checkbox"/> On Label <input type="checkbox"/> On Labeling accompanying product | |
| 6. Manner in Which Label is Affixed to Product <input type="checkbox"/> Lithograph <input type="checkbox"/> Other _____ <input type="checkbox"/> Paper glued <input type="checkbox"/> Stenciled | | | | | |

Section - IV

| | | | | | |
|--|--|--|--|---|---|
| 1. Contact Point (Complete items directly below for identification of individual to be contacted, if necessary, to process this application.) | | | | | |
| Name Craig Martens | | Title Manager of Regulatory Services | | Telephone No. (include Area Code) 816-460-6287 | |
| Certification I certify that the statements I have made on this form and all attachments thereto are true, accurate and complete. I acknowledge that any knowingly false or misleading statement may be punishable by fine or imprisonment or both under applicable law. | | | | | 6. Date Application Received (Stamped) |
| 2. Signature | | 3. Title Manager of Regulatory Services | | | |
| 4. Typed Name Craig Martens | | 5. Date January 9, 2002 | | | |

2/9

NOTIFICATION

JAN 21 2002

EH-1391 HERBICIDE

ACTIVE INGREDIENT:

Isopropylamine salt of glyphosate* 2.0%

INERT INGREDIENTS: 98.0%

TOTAL 100.0%

*N-(phosphonomethyl)glycine

KEEP OUT OF REACH OF CHILDREN

CAUTION

See [back/side/inside panel or booklet] for additional Precautionary Statements
and First Aid

NET CONTENTS: (6 fl. oz, 16 fl. fl. oz., 24 fl. oz., Quart, ½ Gallon, Gallon)

952/ APxxxxxx

EPA Reg. No. 2217-844 Notif

EPA Est. No. 2217-KS-1

MANUFACTURED BY:

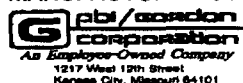



READ THE ENTIRE LABEL FIRST. OBSERVE ALL PRECAUTIONS AND FOLLOW DIRECTIONS CAREFULLY.

3/9

PRECAUTIONARY STATEMENTS

Hazards to Humans & Domestic Animals

CAUTION: Causes moderate eye irritation. Harmful if absorbed through skin. Avoid contact with skin, eyes or clothing. Harmful if swallowed. Wash thoroughly with soap and water.

First Aid

| | |
|---|---|
| If in eyes: | <ul style="list-style-type: none">• Hold eye open and rinse slowly and gently with water for 15 - 20 minutes.• Remove contact lenses, if present, after the first 5 minutes, then continue rinsing eye.• Call a poison control center or doctor for treatment advice. |
| If on skin or clothing: | <ul style="list-style-type: none">• Take off contaminated clothing.• Rinse skin immediately with plenty of water for 15 - 20 minutes.• Call a poison control center or doctor for treatment advice. |
| If swallowed: | <ul style="list-style-type: none">• Call a poison control center or doctor immediately for treatment advice.• Have person sip a glass of water if able to swallow.• Do not induce vomiting unless told to do so by a poison control center or doctor.• Do not give anything by mouth to an unconscious person. |
| Have the product container or label with you when calling a poison control center or doctor or going for treatment. | |

ENVIRONMENTAL HAZARDS:

Do not apply directly to water. Do not contaminate water when disposing of equipment washwater and rinsate.

PHYSICAL OR CHEMICAL HAZARDS:

Combustible. Do not use or store near heat or open flame.

DIRECTIONS FOR USE

It is a violation of Federal law to use this product in a manner inconsistent with its labeling.

Keep children and pets out of treated areas until sprays have dried.

STORAGE & DISPOSAL

STORAGE: Store in original container in a locked storage area inaccessible to children and domestic animals.

PESTICIDE DISPOSAL: Securely wrap original container in several layers of newspaper and discard in trash.

CONTAINER DISPOSAL: Do not reuse container. Rinse thoroughly before discarding in trash.

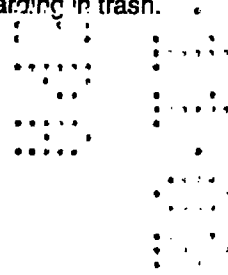

HOW IT WORKS:

Facts and Tips

- EH-1391 Herbicide is a general purpose herbicide designed as a ready-to-use spray to control a broad spectrum of emerged annual and perennial weed species. EH-1391 Herbicide will control unwanted species of grass, sedge, broadleaf weeds, and certain woody species around trees, shrubs, fences.
- This product kills plants by inhibiting the production of a substance found only in plants. It enters plants through the sprayed foliage and moves down to the roots.
- This product is nonselective and will kill or injure all vegetation contacted by the spray. Do not spray plants or grasses you like—they may die too. Not recommended for spot weed control in lawns since this product kills lawn grasses.
- Any product not absorbed by plants breaks down into natural materials without moving in or on the soil to untreated plants.
- This product has no soil residual activity and thus will not affect nearby untreated plants.
- Plants that have not emerged at the time of application will not be controlled.
- Best results will be obtained when the weed species are actively growing.

TOUGH WEED CONTROL (Annuals, Perennials, and Brush)

CONTROLS WEEDS AND GRASSES INCLUDING:

Lawn and Turfgrass Species

EH-1391 Herbicide will provide full or partial control (suppression) of these lawn and turfgrass species:

| | | |
|--|--|--|
| Bahiagrass | Canarygrass, reed | Kikuyugrass |
| Bentgrass, colonial, creeping and redtop | Carpetgrass | Orchardgrass |
| Bermudagrass, common and hybrid | Centipedegrass | <i>Paspalum spp</i> |
| Bluegrass, annual, rough, and Kentucky | Fescue, chewings, hard, red, tall and sheep | Ryegrass, annual (Italian), perennial, and hardy |
| Bromegrass, downy and smooth | Foxtail, green, yellow, creeping, meadow and giant | St. Augustinegrass |
| Buffalograss | Johnsongrass | Zoysiagrass or Japanese lawnglass |

Woody Species

EH-1391 Herbicide will provide full or partial control (suppression) of these woody species:

| | | |
|-----------------------|-----------------|-------------------|
| Alder | Hickory | Poison hemlock |
| Blackberry | Kudzu | Oak |
| Barberry | Lantana | Quaking aspen |
| <i>Ceanothus spp.</i> | Maple | Raspberry |
| Cherry | Multiflora rose | Sumac |
| Coyotebrush | Mock orange | Trumpet creeper |
| Dewberry | Manzanita | Wild blackberry |
| Elm | Pine | Western red cedar |
| Elderberry | Poison ivy | Willow |
| Honeysuckle | Poison oak | |

Annual and Perennial Weed Species

EH-1391 Herbicide will provide full or partial control (suppression) of these annual and perennial weed species:

| | | | |
|----------------------|---------------------|------------------------|----------------------|
| Artichoke, Jerusalem | Fennel | Oleander | Tansy ragwort |
| Barnyardgrass | Fiddleneck | Oxalis | Tansy mustard |
| Beggarweed | Field bindweed | Pampasgrass | Texas panicum |
| Bittercress | Field pennycress | Pennsylvania smartweed | Thistle |
| Black medic | Field sandbur | Pennywort | Timothy |
| Broadleaf plantain | Filaree | Pigweed | Toadflax |
| Buckhorn plantain | Florida pusley | Plantain | Torpedograss |
| Bull thistle | Garden spurge | Prickly lettuce | Trailing lantana |
| Burclover | Goosegrass | Primrose | Tumble mustard |
| Buttercup | Green foxtail | Prostrate spurge | Vaseygrass |
| Canada thistle | Guineagrass | Puncturevine | Velvetleaf |
| Chickweed | Hemp sesbania | Purple cudweed | Virginia-creeper |
| Clover | Henbit | Purple nutsedge | White clover |
| Cocklebur | Horsenettle | Purslane | Whiteweed |
| Cogongrass | Horseradish | Quackgrass | Wild barley |
| Common groundsel | Horseweed/marestail | Ragweed | Wild carrot |
| Common mullin | Iceplant | Red clover | Wild geranium |
| Common ragweed | Ironweed | Red sorrel | Wild morningglory |
| Coral-bead | Knapweed | Redroot pigweed | Wild mustard |
| Crabgrass | Knawel | Sheepspurge | Wild oats |
| Creeping beggarweed | Knotweed | Smartweed | Wild sweet potato |
| Creeping Charlie | Lambsquarters | Smooth catsear | Witchgrass |
| Curly dock | London rocket | Smooth pigweed | Yarrow |
| Dallisgrass | Lovegrass | Sowthistle | Yellow nutsedge |
| Dandelion | Mallow | Spotted spurge | Yellow oxalis |
| Dogfennel | Mayweed | Sprangletop | Yellow starthistle |
| Evening primrose | Milkweed | Spurge | and many other weeds |
| Fall panicum | Mouseear chickweed | Sunflower | |
| False dandelion | Nimblewill | | |

WHERE TO USE:

For General Weed Control and Spot Spraying

- Along and on sidewalks, gravel/brick walkways, paths, curbs, paved areas (private roads and streets), driveways, parking areas, recreational areas.
- Along ornamental lawns and turfgrass.
- Around or near ornamental/shade trees, fruit and nut trees, grapevines, shrubs, groundcovers, flower beds, mulched landscape beds.
- Along fences, hedgerows, under fencelines.
- Around rocks, signposts, light posts, or on fringe areas.
- Around or along buildings/structures, foundations, patios, houses, mobile homes, vacant lots, urban areas, domestic outdoor premises, and other areas associated with household or home life.
- In areas for lawn replacement or garden plot preparation.
- Urban areas where total vegetation control is desired.
- Farmsteads where total vegetation control is desired: around farmstead building foundations, along fences, hedgerows, fencerows, under fencelines, around shelterbelts and other areas where nonselective weed control is desired.

6/9

For Landscaping

- Prepare areas for planting of ornamentals, trees, shrubs, desert landscapes, rock gardens, flower beds or similar plantings.
- Delay mowing, tilling, or disturbing the treated vegetation for at least seven (7) days after application of this product for the best results. However, if the treated vegetation is not disturbed, planting or transplanting of trees, flowers, shrubs, bedding plants may be done at one (1) day after application.

For Wildlife Areas

- Prepare areas for planting wildlife food.
- Control undesirable and exotic plants to allow for recovery or planting of native species.
- Make treatments to remove unwanted plants. Take care to keep spray off desirable plants.

For Brush Control

Foliar Sprays for Brush:

- Cut back brush that is taller than 5 feet and then spray regrowth.
- For maximum activity, weeds should be growing vigorously at the time of the postemergent applications. The most favorable period for treatment occurs after full leaf stage in the spring and continues into early summer. Brush treated in the late fall may not be fully controlled.
- Spray uniformly the foliage of the vegetation to be controlled. Apply for full coverage and thorough brush/weed contact.
- Follow-up applications of this product or with a different herbicide may be needed under less favorable growing conditions and for hard-to-control species including blackberry, poison oak, and kudzu. Another choice for effective brush control is Gordon's Cleanout® Brush and Stump Spray. Gordon's Cleanout® Brush and Stump Spray is recommended to control undesirable woody plants including buckbrush, poison ivy, multiflora rose, and sumac. Foliar applications of Gordon's Cleanout® Brush and Stump Spray are appropriate during the period of active growth of the brush. Cut stump, basal bark, and frill treatments of Gordon's Cleanout® Brush and Stump Spray may be applied any time of year.

Cut-Surface Stump Treatment

- Cut stump treatments are effective on stumps with diameters larger than 3-4 inches in diameter.
- Cut trees and brush close to the soil surface. Apply this to the freshly cut surface of the stump *immediately* after cutting. Delays in application may reduce the effectiveness.
- Apply for full and thorough coverage of the cut surface. Treat the entire circumference of the stump by drenching the cambium (the outermost wood between the pith and the bark).
- Treatment will control or suppress many types of woody brush and trees, such as alder, bluegum eucalyptus, madrone, oak, giant reed, saltcedar, sweetgum and tan oak.
- The most favorable period for cut stump treatment occurs after full leaf stage in the spring and continues into early summer. Brush and trees treated in the late fall may not be fully controlled.
- Follow-up applications of this product or with a different herbicide may be needed under less favorable growing conditions and for hard-to-control species. Another choice for effective control with a cut-surface stump treatment is Gordon's Cleanout® Brush and Stump Spray.

For Lawn Renovation and Lawn Replacement

- Spot treatments or broadcast applications can be used to establish or renovate warm season and cool season turfgrass from seed or planting stock. This product may be applied before planting, seeding, sprigging, plugging, or sodding.
- Use EH-1391 Herbicide to remove the existing lawn and kill weeds and grasses. Uniform and complete spray coverage of all existing vegetation is required.
- Bermudagrass, nutsedge, torpedograss and deep rooted perennials may require a second treatment in 5 to 7 days.
- For best results, apply in spring or fall when daytime temperatures are at least 60° F.

- Best results are obtained when one mowing is skipped before and after the application of this product.
- If the lawn is dry, water lawn before applying EH-1391 Herbicide. Water again 2 to 3 days after application.
- Seeding, sprigging, plugging or sodding may be done at seven (7) days after application of this product. Prepare the soil for planting by raking, rototilling, vertical cutting, or other tillage method.
- Rake up and remove loosened thatch or debris.
- Mix in starter fertilizer and soil amendments if needed. Establish the lawn according to local cultural practices.

For Vine Control

- If vines are growing up poles, fences, or tree trunks with mature bark, cut vines to a height of 3 to 4 feet and spray vines thoroughly.
- If vines are climbing shrubs or tree trunks with green bark, cut vines at base and treat as directed for stumps or spray regrowth. If spraying regrowth, shield shrubs and green bark from spray drift with a piece of cardboard or plastic.

HOW AND WHEN TO APPLY:

- EH 1391 Herbicide is formulated for "spot" treatment of individual weeds and grasses. This product is ready-to-use (RTU) and is applied directly from the container fitted with a trigger sprayer. Adjust the sprayer tip to deliver coarse spray droplets to the individual weeds. Direct the spray to the target weeds—the ones you want to kill—to provide uniform and thorough coverage. Apply on a spray-to-wet basis.
- **Trigger sprayers that deliver droplets that foam on contact:** EH-1391 is formulated for "spot" treatment of individual weeds and grasses. This product is ready-to-use (RTU) and is applied directly from the container fitted with a trigger sprayer. This nozzle delivers spray droplets (stream) that foams on contact with the plant leaves. This trigger sprayer improves the accuracy of spray placement and reduces the dripping on desirable plants. Direct the spray to the target weeds (or to individual weeds) and apply on a spray-to-wet basis. Allows you to see treated weeds. Ideal for tight spots like flower beds and gardens.
- **[Supplemental registrants may include or omit instructions for use as an edger as presented in this paragraph.]** EH 1391 Herbicide is an easy edger for use around desirable plants and vegetation. To use, remove cap and fasten the built-in sprinkler applicator. For edging, turn container upside down. Walk slowly holding nozzle 2 to 6 inches above [weeds and grasses][area to be treated]. Thoroughly wet the foliage of the unwanted vegetation. A one-gallon container covers a 2 inch band 1,200 feet long. For larger area coverage, adjust the width of the spray pattern by varying the height of the container.]
- Apply when the weeds are growing actively and air temperatures are above 60°F.
- Spray [Use] when air is calm to prevent drift to desirable plants.
- When treating around desirable plants, shield plants from drift with a sheet of cardboard or plastic. If desirable plant is accidentally sprayed, rinse off immediately with water.
- One (1) application will kill most of the weeds listed.
- Weeds usually begin to wilt within hours with complete kill in 1 to 2 weeks
- Rain or watering 2 hours after application will not wash away effectiveness
- Weed control may be reduced under adverse environmental conditions, e.g., drought, cool temperatures or misapplication. Difficult to control weeds, dense infestations/populations, or heavy/dense growth (canopy) of the target species may require additional applications. Two (2) or more applications at four (4) weeks intervals may be required for season long control.
- Ornamental flowers, trees and shrubs may be planted 1 day after application.
- This 32 fl.oz. (1.0 quart) retail container size treats approximately 250 weeds or up to 875 sq.ft.
- This 64 fl.oz. (½ gallon) retail container size treats approximately 500 weeds or up to 1,750 sq.ft.
- This 128 fl.oz. (1.0 gallon) retail container size treats approximately 1,000 weeds or up to 3,500 sq.ft.

[OPTIONAL TEXT:]**GARDENS (vegetables, herbs, small fruits and berries):**

This product may be applied before planting or transplanting of vegetables (garden crops), herbs and small fruits and berries. This product may be used as a broad spectrum postemergent herbicide prior to planting to control annual and perennial weeds including field bindweed, johnsongrass, or dallisgrass.

Spray the undesirable vegetation on a spray-to-wet basis. Uniform and complete spray coverage of all existing vegetation is required.

Planting intervals:

| | |
|---|---------|
| Blackberry, blueberry, boysenberry, currant, dewberry, elderberry, gooseberry, huckleberry, Loganberry, olallieberry, red raspberry and black raspberry | 1 day |
| Artichoke (Jerusalem), beans (all), beet greens, broccoli, Brussels sprout, cabbage (all), carrot, cauliflower, celery, chard (Swiss), chicory, collards, endive, horseradish, kale, kohlrabi, leek, lentil, lettuce, mustard greens, okra, onion, rape greens, parsley, parsnip, potato, radish, rhubarb, rutabaga, spinach, sweet potato, turnip and yams | 1 day |
| Corn, cucumber, eggplant, garlic, gourds, melons (all), pea (all), pepper (all), pumpkin, squash (summer and winter), tomatillo, tomato (by seed) and watercress | 3 days |
| Tomatoes from transplants and all berries, fruits, vegetables and herbs not on previous lists | 30 days |

Harvest intervals:

Allow a minimum of 14 days between the last application of this product and harvest of berries:

Blackberry, blueberry, boysenberry, currant, dewberry, elderberry, gooseberry, huckleberry, Loganberry, olallieberry, red raspberry and black raspberry.

LIMITED WARRANTY AND DISCLAIMER.

The manufacturer warrants only that the chemical composition of this product conforms to the ingredient statement given on the label, and that the product is reasonably suited for the labeled use when applied according to the Directions for Use.

THE MANUFACTURER NEITHER MAKES NOR INTENDS ANY OTHER EXPRESS OR IMPLIED WARRANTIES, INCLUDING ANY WARRANTY OF MERCHANTABILITY OR FITNESS FOR A PARTICULAR PURPOSE, WHICH ARE EXPRESSLY DISCLAIMED. This limited warranty does not extend to the use of the product inconsistent with label instructions, warnings or cautions, or to use of the product under abnormal conditions such as drought, excessive rainfall, tornadoes, hurricanes, etc. These factors are beyond the control of the manufacturer or the seller. Any damages arising from a breach of the manufacturer's warranty shall be limited to direct damages, and shall not include indirect or consequential damages such as loss of profits or values, except as otherwise provided by law.

The terms of this Limited Warranty and Disclaimer cannot be varied by any written or verbal statements or agreements. No employee or agent of the seller is authorized to vary or exceed the terms of this Limited Warranty and Disclaimer in any manner.

[brand name] is a trademark of PBI/GORDON Corporation

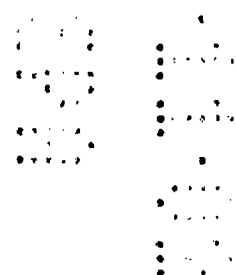

9/9

APPENDIX

I. Advertising claims that may be presented on container labeling:

- ◆ Ready-To-Use -- no mixing
- ◆ For nonselective postemergent control of unwanted vegetation
- ◆ For nonselective weed control on noncrop/residential areas
- ◆ Contains glyphosate
- ◆ Quick and easy to use
- ◆ No leaks or mess
- ◆ Easy to store
- ◆ No mixing required
- ◆ Covers approximately #_____ sq. ft. (dependent upon container size)
- ◆ Systemic weed and grass killer for spot treatment of unwanted weeds and grasses
- ◆ Kills weeds and grasses listed on this label
- ◆ Kills to the root
- ◆ No soil residual activity
- ◆ Kills roots and all in 2-4 weeks
- ◆ Kills even the toughest weeds
- ◆ Eliminates undesirable vegetation in 2-4 weeks
- ◆ For use around flower beds, trees and shrubs, fences, walks, mulch beds, gravel and driveways
- ◆ For use around flower beds, trees, shrubs, fences and walks
- ◆ Ideal for vegetable garden weed control
- ◆ [Rain-Proof in hours][Rain-Proof in less than _____ hours.
- ◆ Results in as little as 24 hours
- ◆ [For product information and a complete list of weeds controlled] [For more information] [For questions or comments], [call toll-free 1 8xx-yyy-zzzz or visit (website address)]

II. Advertising claims for Trigger Sprayers that deliver droplets that foam on contact:

- ◆ This sprayer can improve the accuracy of spray placement
- ◆ Combine the effectiveness of glyphosate for target weeds with the application safety for desirable (nontarget) plants.
- ◆ Kills weeds without dripping onto desirable plants.
- ◆ Foams on application.
- ◆ Ideal for target weeds in tight spots.
- ◆ See where you've sprayed.

