

Parsons TERMITE INVADER[®] CONCENTRATE

KILLS
SUBTERRANEAN TERMITES
MIXES EASILY IN WATER

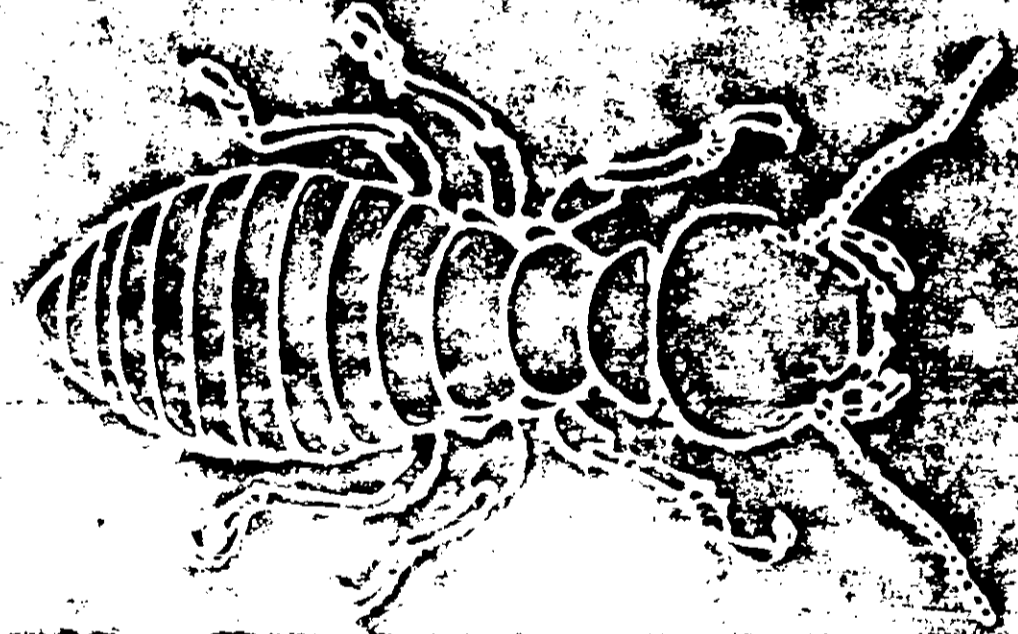

CAUTION - KEEP OUT OF REACH OF CHILDREN

See Other Labels for Additional Cautions

ACTIVE INGREDIENTS
 Permethrin 72%
 Technical Grade 15%
INERT INGREDIENTS 33%

PARSONS CHEMICAL WORKS INC. *Grand Rapids, Michigan 49531*

ACCEPTED
 JUL 17 1975
 Under the Federal Insecticide, Fungicide, and Rodenticide Act as amended, for the pesticide registered under EPA Reg. No.



Actual applications made over 14 years ago are still effective.

SUBTERRANEAN TERMITES



CAUTION

This product is toxic to fish, birds, and other wildlife. Birds and other wildlife in treated areas may be killed. Keep out of any body of water. Do not apply where runoff is likely to occur. Do not contaminate water by cleaning of equipment, or disposal of wastes. Apply this product only as specified on this label.

EST. REG. NO. 1969-MI-1
 EPA REG. NO. 1969-88

NET CONTENTS GALLON

SUBTERRANEAN TERMITES

DIRECTIONS FOR NON-PROFESSIONAL USE

DIRECTIONS

PARSONS TERMITE INVADER concentrate when mixed properly in water provides excellent soil penetration and also minimizes the possibility of injury to vegetation, shrubbery, and ornamental plants.

Examining the outer surfaces of wood will not usually enable one to recognize an infestation. Termite feeding occurs entirely beneath the surface of the wood. Unlike some other wood infesting pests, such as Powder-Post Beetles, Subterranean Termites do not make openings to the exterior surfaces. Thus, no tell-tale particles of wood appear. Only too often, Termite damage is not apparent nor even suspected until revealed by structural weakening of the wood. Then, costly repairs or replacement are the only recourse.

Prepare a 1% chlordane emulsion by mixing thoroughly 1 gallon of Parsons Termite Invader concentrate with 24 gallons of water and use as directed below:

BUILDINGS HAVING BASEMENTS OR CRAWL SPACES

Dig a trench along the outside of the foundation walls. In brick or hollow block or concrete foundations, dig a trench to, but not below, the footing. Then as the trench is refilled, treat the soil at the rate of 4 gallons per 10 linear feet for each foot of depth. A trench 3 feet deep would require 12 gallons per 10 linear feet.

The objective is to establish a treated soil barrier which will prevent termite entry. Other critical areas may also need to be treated. It is suggested that you consult the State Extension Service for advice.

CAUTION: HARMFUL IF SWALLOWED. Avoid breathing of spray mist or vapor. Avoid contact with skin. Wash thoroughly. Avoid contact with food and food stuffs. Keep out of reach of children. If it gets into eyes, wash out eyes at once with plenty of water. Contact with skin can cause toxic symptoms.

KEEP CONTAINER CLOSED. DO NOT USE POND, SPILL, OR STORE NEAR HEAT OR OPEN FLAME.

NOTICE TO PURCHASER: Parsons Chemical Works, Inc., or seller makes no warranty expressed or implied, concerning the use of this product other than indicated on the label. Buyer assumes all risk if use and/or handling is contrary to label instructions.

**Do not re-use empty container.
Destroy it by crushing. Bury or
discard in a safe place.**

**THIS PRODUCT WILL KILL FISH. KEEP
OUT OF ANY BODY OF WATER.
KEEP CHILDREN AND ANIMALS
OUT OF TREATED AREAS.**