

NET CONTENTS ONE GALLON

DIE-TERMITE®

**THE DO-IT YOURSELF
QUALITY TESTED**

TERMITE CONTROL

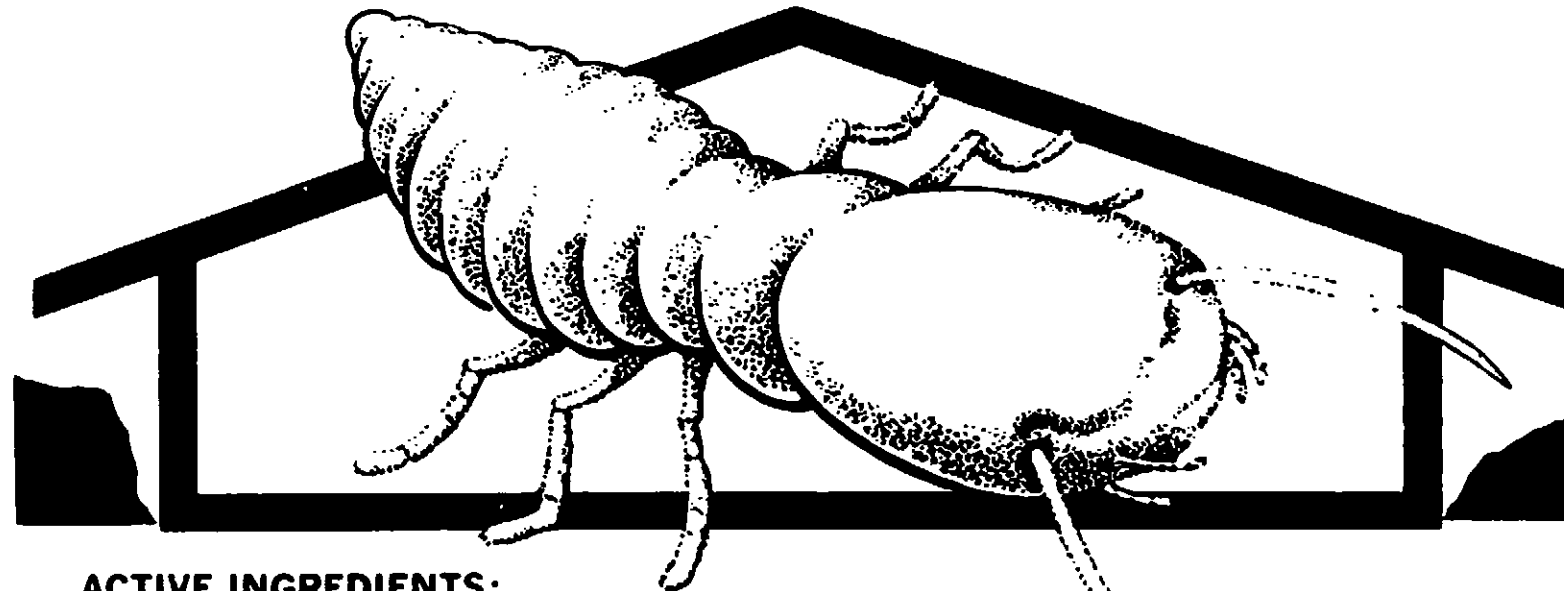

ACTIVE INGREDIENTS:

- *Aldrin
- Gamma isomer of benzene hexachloride
- Other isomers of benzene hexachloride
- Aromatic petroleum hydrocarbons

INERT INGREDIENTS

- 23.8%
- 1.0%
- 1.5%
- 66.4%
- 7.3%
- 100.0%

*22.6% hexachlorohexahydro-endo, exo-dimethanonaphthalene and 1.2% related compounds.

* Reg. U. S. Pat. Off.

USDA Reg. No. 1847-463

WARNING
KEEP OUT OF REACH OF CHILDREN
NOTE WARNING IN SIDE PANEL

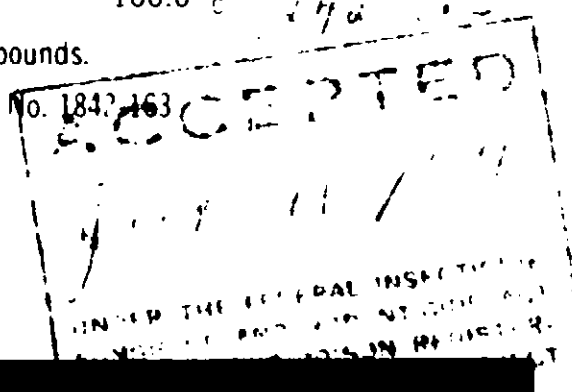

A PRODUCT OF TRIANGLE CHEMICAL COMPANY



B BUILDINGS WITH CONCRETE SLAB ON GROUND

(1) Apply 1 gallon standard solution per 10 square feet as an over-all treatment under the slab as well as under attached porches, entrance platforms, utility entrances and similar situations where slab or fill is at grade level.

(2) Apply 2 gallons standard solution per 5 linear feet to critical areas only under the slab, such as along the inside of foundation walls, around sewer pipes, conduits, etc. Trench as in part (3) below.

(3) Along the outside of foundation walls, dig a narrow trench no deeper than the top of the footings, but no deeper than 15 inches. Apply 1 gallon standard solution per 5 linear feet. Replace the soil and apply another 1 gallon standard solution per 5 linear feet to the back fill. Cover the back fill with a layer of soil.



C BUILDINGS WITH BASEMENTS

Apply as in B-1, 2, and 3 above.

Where crawl spaces exist treat as described in part A 1 above.



MANUFACTURED BY
TRIANGLE CHEMICAL CO.
MACON, GEORGIA

DIRECTIONS FOR USE

This is a concentrated insecticide and must be diluted for use. Make a standard solution by diluting Die-Termite with water as follows:

Solution A—Use 1 gallon of DIE-TERMITE (with Aldrin) to 99 gallons of water to make a 1% solution. (2 1/2 Tablespoons per gallon of water).

Solution B—Use 1 gallon of DIE-TERMITE (with Aldrin) to 49 gallons of water to make a 2% solution. (5 Tablespoons per gallon.) **Solution B** will give up to 8 years or more protection when used as directed. If solution A is used, the property should be inspected annually for possible reinfestation and retreatment if necessary. Reinspection is desirable annually with solution B also to check for areas possibly missed during initial treatment.

DIRECTIONS FOR APPLICATION



A BUILDINGS WITH CRAWL SPACES

(1) Apply 2 gallons standard solution per 5 linear feet to critical areas only under the house, such as along the inside of foundation walls, around piers, sewer pipes, conduits, etc. Trench according to directions in part (2) below.

(2) Along the outside of foundation walls, dig a narrow trench such trench to be dug no deeper than the top of the footings. If the trench is less than 15 inches in depth to the top of the footing, apply **1 gallon standard solution per 5 linear feet**. Replace the soil and apply another **1 gallon standard solution per 5 linear feet** to the back fill. Cover the back fill with a layer of soil. If the trench is more than 15 inches in depth to the top of the footing, apply **2 gallons of standard solution per 5 linear feet**. Replace the soil and apply another **2 gallons standard solution per 5 linear feet** to the back fill. Cover the back fill with a layer of soil. A trench 15 inches deep is a maximum depth required along side those foundations where the top of the footings is greater than 15 inches deep.

(3) Apply **1 gallon standard solution per 10 square feet** of soil surface under attached porches, entrance platforms, utility entrances, and similar situations where slabs are at the grade level. Where crawl spaces exist, treat as described in part (1) above.

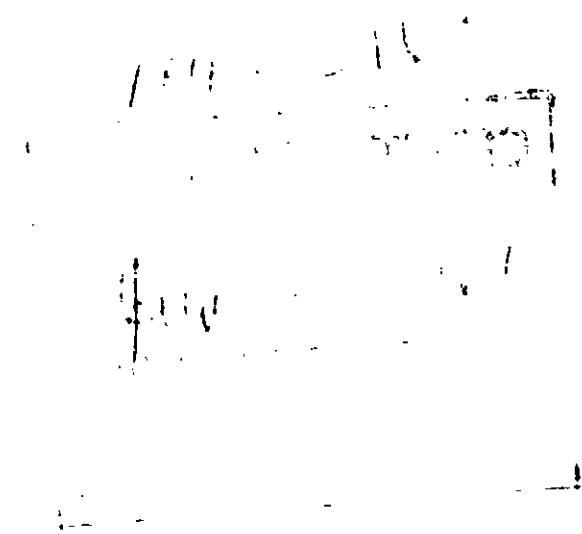

HOW TO DETECT TERMITES

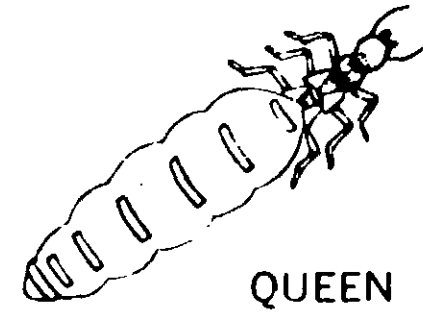

QUEEN

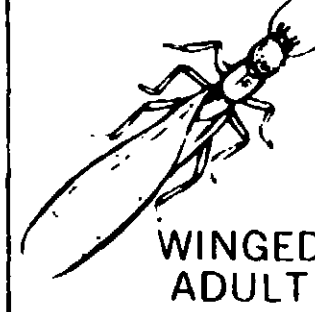

WINGED
ADULT

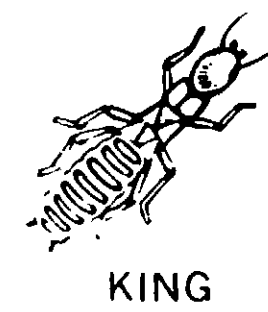

KING



SOLDIER

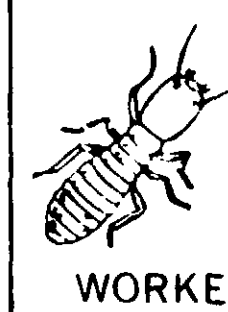

WORKER

Presence of termites is often indicated by swarms of winged, black or brown adults suddenly appearing inside buildings or emerging from holes in the walls, floors, or other parts of the woodwork. Badly infested buildings may suddenly sag, due to weakened frames. Sometimes, heavy furniture will cause the floor to sag. Termites, themselves, will occasionally cut through rugs or other floor covering.

Because subterranean termites live beneath the surface of the soil, wood which rests on or near the ground, may be the first to be attacked and should be the first place to be examined for termite infestations. Basement window frames, steps, and supporting timbers should be checked for soundness by being tapped or probed with an ice pick or screw driver. If the wood is found to be hollow, termites may be present.

Leftover lumber and accumulated debris buried in the soil around new construction is a good place for establishment of termite colonies. At first, the new colony has enough food supply within the soil, but as this diminishes, the termite workers will enter buildings directly or will build small tunnels of clay to the wooden supports of nearby buildings. These tunnels lead to "ports of entry" under porches, through basements, corner pillars and cracks in the house foundation. Since termites must have moisture to survive and to build their mud tunnels, it is well to eliminate all leaks in plumbing, and any other source of moisture near foundations and basements.

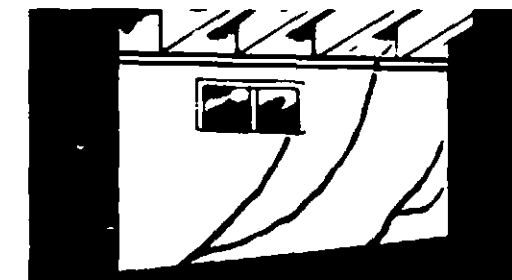
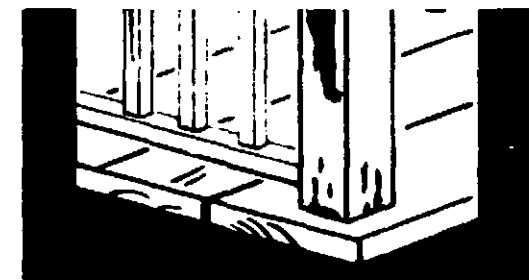
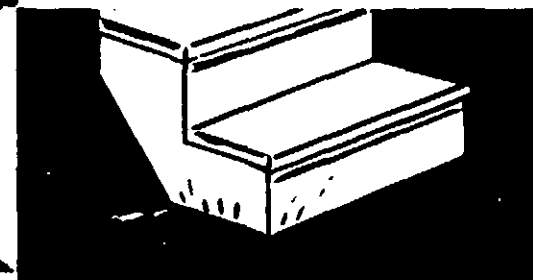

NOTICE OF WARRANTY

Because conditions of use which are of critical importance are beyond our control, Triangie Chemical Company makes no warranty, or representation, expressed or implied, except that all products conform to the chemical description on the label.

WARNING

Hazardous if swallowed, inhaled, or absorbed through skin. Do not breathe spray mist. Do not get in eyes, on skin, or on clothing. In case of contact, immediately remove contaminated clothing and flush skin or eyes with plenty of water. For eyes, get medical attention. Wash thoroughly with soap and water after handling and before eating or smoking. Wear clean clothing. During commercial or prolonged exposure to spray misting and dusting operation, wear clean synthetic rubber gloves and a mask or respirator of a type passed by the U. S. Department of Agriculture for Aldrin protection.

This product is toxic to fish and wildlife. Keep out of any body of water. Do not apply in any manner not specified on the label.

Do not use or store near heat or open flame. Remove equipment and containers as a precaution against fire. Store in a cool, dry place. Do not use if the container is damaged or if the contents are not as described on the label.

If swallowed, cause vomiting by giving at least 1 quart of warm water. Call a physician immediately.