AIDS IN REDUCTION OF
AIRBORNE BACTERIA

[illegible]

DIRECTIONS

AS AN AIR SPRAY [illegible]

NOTICE

[illegible]

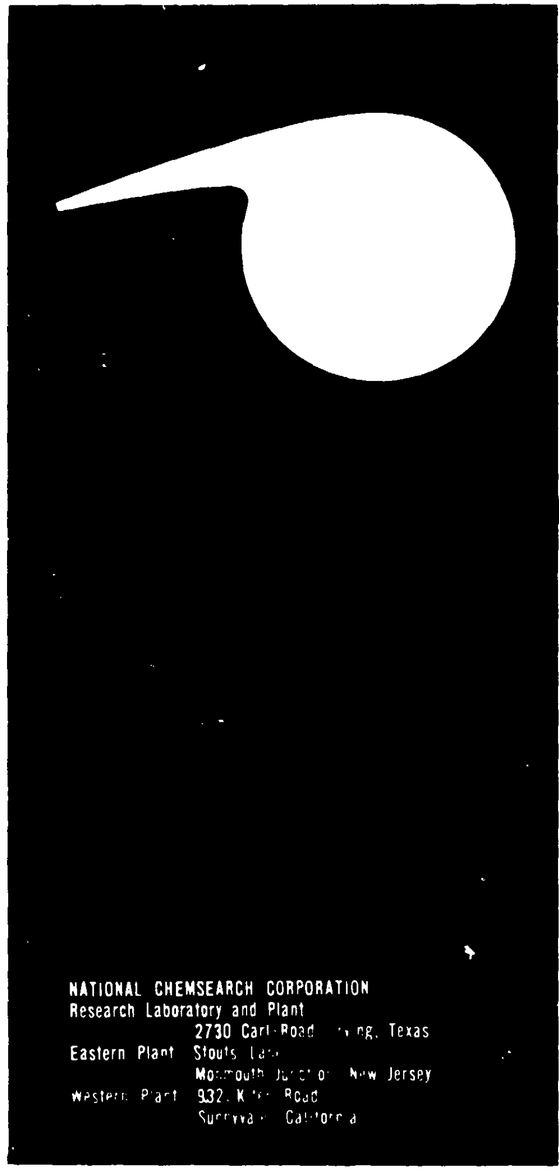

NATIONAL CHEMSEARCH CORPORATION
Research Laboratory and Plant
2730 Carl Road [illegible]ng, Texas
Eastern Plant Stouts Lane
Monmouth Junction New Jersey
Western Plant 932 [illegible] Road
Sunnyvale California

[illegible]
Airborne Viruses
Reduces Air Bacteria

12-21-67
1769-106

-GLY

AIR SANITIZER
DEODORANT SPRAY

ACTIVE INGREDIENTS

Isopropyl Alcohol
Triethylene Glycol
Propylene Glycol
[illegible]
[illegible]
[illegible]
Ammonium Laurate
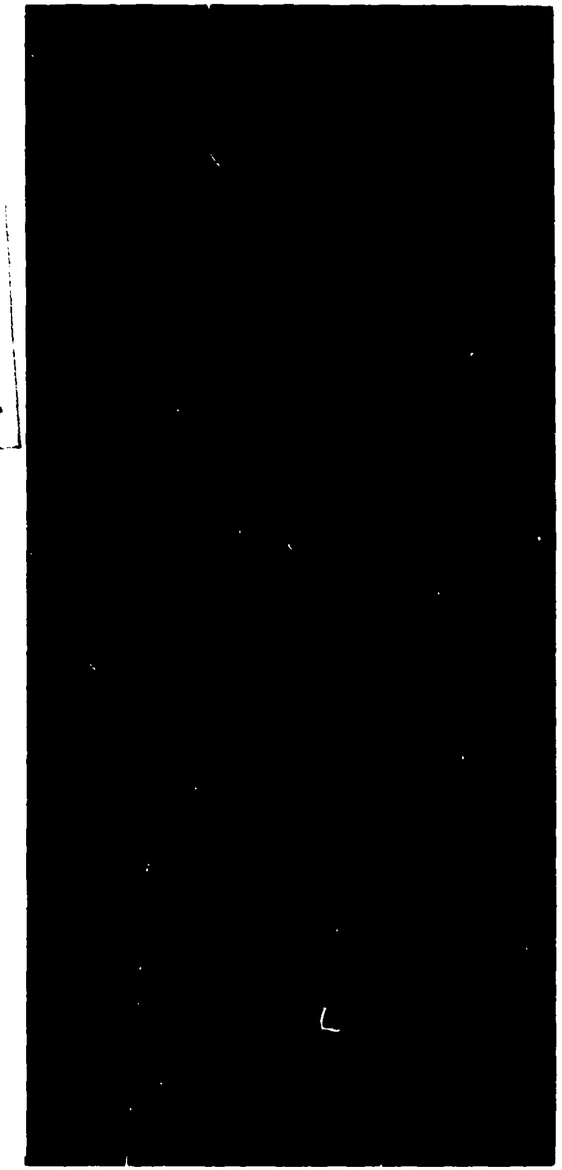
[illegible]
Water
Perfume