ACCEPTED

DO NOT EXPOSE TO OPEN FLAME
N. Y. F. D. PERMIT NO. -R578067

WARNING:
CONTENTS UNDER PRESSURE.
Do not puncture. Do not use or store or expose near heat or open flame. Never throw container into fire or incinerator.

DIRECTIONS FOR USE

ROACHES—Don't close up room. Never spray into air. Lift protective cap. Press trigger. Hold container so that spray is directed at the surface to be sprayed at a distance of 6 inches to 1 foot. All spraying to be on a spot basis. Spray until surface is wet usually at the rate of 1 to 2 feet per second. Spray directly into infested cracks, crevices, behind sinks, stove, refrigerator, etc. Make sure pilot light is off on stove or refrigerator. Let dry. Remove dishes from closet shelves, spray and let dry. Spray legs of table, let dry. This thorough application often is effective for considerable periods of time (2 to 6 weeks). Reapply if reinfestation due to migration or other causes occurs.

CAUTION: Avoid inhalation, prolonged or repeated contact with skin, and contamination of foodstuffs. Do not spray on humans, pets, or around birds or fish. If liquid is accidentally sprayed on skin wash off with soap and water. Keep out of reach of children. Harmful if swallowed. Wash thoroughly after using.

Note to Physician: Malathion upon repeated, careless, prolonged use may cause cholinesterinase inhibition. Atropine is antidotal.

Store in a cool place preferably below 125 F

NOSECT

TRADE MARK REGISTERED U.S. PAT. OFF.

50 D BOMB

$2.89

KILLS ROACHES

EVEN THE TOUGH ONES

GUARANTEED EFFECTIVE

CAUTION: COMBUSTIBLE
KEEP FROM HEAT OR FLAME.
KEEP OUT OF REACH OF CHILDREN.
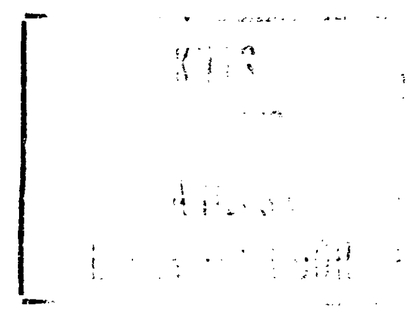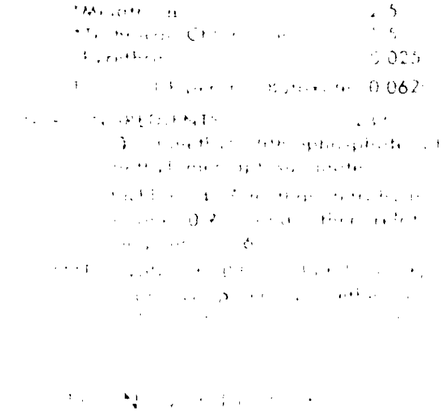
NOSECT
50 D BOMB