

ACCEPTED  
 9/27/71  
 1339-154  
 U. S. DEPARTMENT OF AGRICULTURE

**DIRECTIONS FOR USE**

Add 1 gallon of X-Term-50 to 50 gallons of water. This makes a 0.5% emulsion which is the minimum EPA standard. Apply as follows:

**1. Slab-Type Construction**

a. Apply 1 gallon per 10 square feet as an overall pre-construction treatment under the slab and along attached porches or entrance platforms.

b. Apply 2 gallons per 5 lineal feet to critical areas under the slab as pre-construction treatment, such as along the inside of the foundation walls and around utility entrances and interior partition foundation walls.

**2. Building With Crawl Spaces**

a. Apply 2 gallons per 5 lineal feet in a trench along the outside of foundation walls, including entrance platforms and porches where the foundation is not more than 15-18 inches deep. If over 15-18 inches deep but not over 30 inches, apply 4 gallons per 5 lineal feet. Do not go deeper than the top of the footing.

b. Apply 2 gallons per 5 lineal feet as a trenching application to critical areas under the house, such as along the inside of foundation walls and around piers and utility entrances. If trench is deeper than 15-18 inches but not over 30 inches, apply 4 gallons per 5 lineal feet. Do not go deeper than the top of the footing.

c. Apply 1 gallon per 10 square feet of soil surface as a pre-construction treatment where the attached porches, entrance platforms, utility entrances, etc., have covering slab on fill of ground.

d. Apply 1 gallon per 5 lineal feet of wall to voids in hollow masonry units of the foundation.

**3. Buildings With Basements**

a. Apply 1 gallon per 10 square feet as an overall pre-construction treatment under the basement flooring, attached porches, entrance platforms, utility entrances, and similar

**X-TERM**  
**50**  
 A new emulsifiable concentrate designed for  
 Minimum 5 year termite control.

**Warning**

May be fatal if swallowed. Do not breathe vapor, dust or spray mist. Do not get on skin. In case of contact, wash immediately with soap and water. Do not contaminate food and feed.

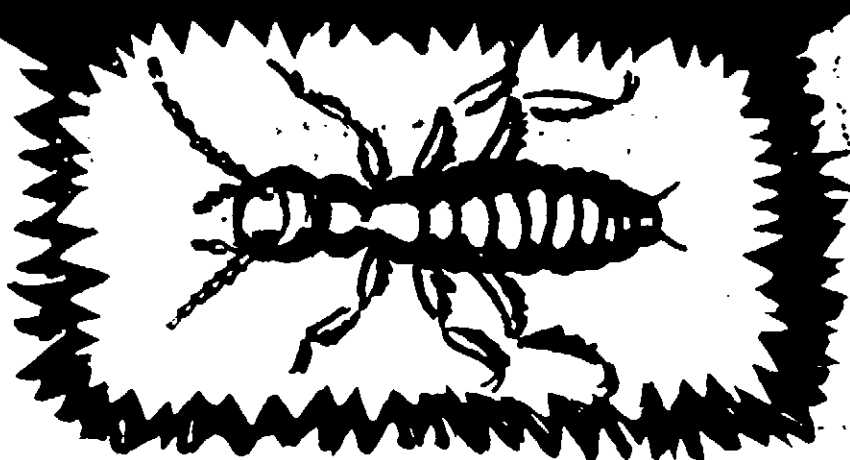

**KEEP OUT OF REACH OF CHILDREN**

Do not reuse or refill. Destroy when empty.

<b>ACTIVE INGREDIENTS:</b>	
Heptachlor*	22.68%
Related Compounds	8.82%
Aromatic Petroleum Distillates	64.50%
<b>INERT INGREDIENTS</b>	4.00%
<b>TOTAL</b>	<b>100.00%</b>
*Heptachlorotetrahydro-4-7-methanoindene	
U. S. D. A. Reg. No. 1339-154	

This product is toxic to fish, wildlife, and birds. Keep out of lakes, streams or ponds. Do not contaminate water by cleaning of equipment or disposal of wastes. Apply this product only as specified on this label.

Manufactured by  
**Cotton States Chemical Co.**  
 Monroe, La., U. S. A.

**DIRECTIONS FOR USE**

situations where slab fill is at ground level.

b. Apply 2 gallons per 5 lineal feet in a trench along the outside of foundation walls, including entrance platforms and porches where the foundation is not more than 15-18 inches deep. If over 15-18 inches deep but not over 30 inches, apply 4 gallons per 5 lineal feet. Do not go deeper than the top of the footing.

c. Apply 2 gallons per 5 lineal feet as a trenching application to critical areas under the house, such as along the inside of foundation walls, porches, entrances and piers. If trench is deeper than 15-18 inches but not over 30 inches, apply 4 gallons per 5 lineal feet. Do not go deeper than the top of the footing.

d. Treat all voids in hollow masonry units of the foundation at the rate of 1 gallon per 5 lineal feet of wall.

**ANTIDOTE:**

**EXTERNAL:** In case of spillage on skin, wash promptly with soap and water.

**INTERNAL:** Emetic of 1 tablespoonful mustard in tumbler of water. Call a physician.

**DO NOT USE, POUR, SPILL OR STORE NEAR HEAT OR OPEN FLAME.**

Seller warrants that the product conforms to its chemical description and is reasonably fit for the purpose stated on the label when used in accordance with directions under normal conditions of use, but neither this warranty nor any other warranty of merchantability or fitness for a particular purpose, express or implied, extends to the use of this product contrary to label instructions, or under abnormal conditions or under conditions not reasonably foreseeable to seller, and buyer assumes the risk of any such use.