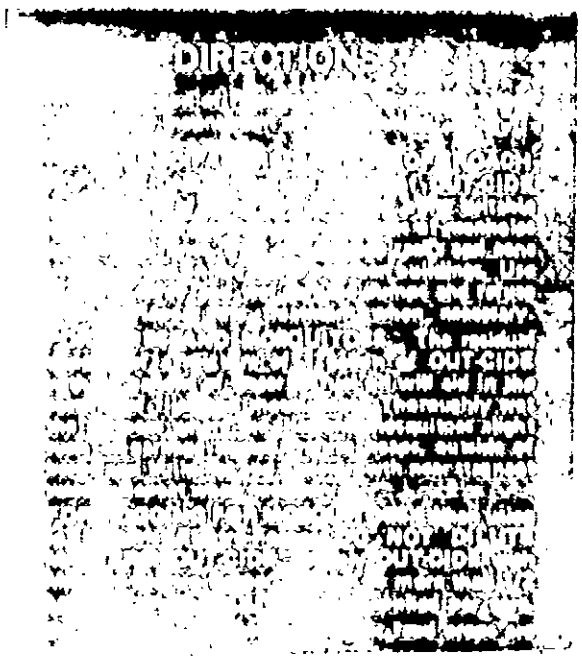

For retail sale to and use only by certified Applicators or persons under their direct supervision and only for those uses covered by the Certified Applicator's certification.

INTERNATIONAL

OUT-CIDE

CONCENTRATED RESIDUAL INSECTICIDE

• WARNING

• CAUTION

EPA Reg. No. [illegible]

EPA Est. No. [illegible]

Applicators must wear water resistant hat, [illegible] protective suit or coveralls [illegible] shoes and rubber boots. Workers must wear goggles or face shields, waterproof gloves, and waterproof shoes.

STORAGE AND DISPOSAL

PESTICIDE DISPOSAL: Pesticide waste are toxic. In proper disposal of excess pesticides, spray mixtures, or residues is a violation of Federal law. If these wastes can not be disposed of by use according to label directions, contact your state Pesticide or Environmental Control Agency, or the nearest EPA Regional Office for guidance.

[illegible]

Effects Of Overexposure:

EYES. Severe irritation, redness, tearing, blurred vision.

SKIN. Prolonged or repeated contact can cause mild irritation, defatting, dermatitis. This chemical can be absorbed through intact skin as well as lungs and gastrointestinal tract.

BREATHING: Nasal and respiratory tract irritation, dizziness, weakness, fatigue, nausea, headache, [illegible] nervousness, asphyxiation, excitation, hyperexcitability, loss of equilibrium, convulsions, depression, excessive sweating, giddiness, stomach pains & muscle twitching.

SWALLOWING. Gastrointestinal irritation, diarrhea, aspiration of material into lungs can cause chemical pneumonitis which can be fatal.

[illegible]

ACCEPTED
MAY 28 1984
1266-76

BEST DOCUMENT AVAILABLE