

1021-1674

10/24/2012

1/16



UNITED STATES ENVIRONMENTAL PROTECTION AGENCY
WASHINGTON, D.C. 20460

OFFICE OF CHEMICAL SAFETY
AND POLLUTION PREVENTION

OCT 24 2012

Mr. Jeffrey Nelson
McLaughlin Gormley King Company
8810 Tenth Avenue North
Minneapolis, MN 55427

Dear Mr. Nelson:

Subject: Application for Pesticide Notification (PRN 98-10)
Add additional and optional language to door hang-tag
EVERCIDE Total Release Aerosol 2614
EPA Reg. No. 1021-1674
Your submission dated September 20, 2012

The Agency is in receipt of your Application for Pesticide Notification under Pesticide Registration Notice (PRN) 98-10 dated September 20, 2012 for the above product. The Registration Division (RD) has conducted a review of this request for its applicability under PRN 98-10 and finds the action requested falls within the scope of PRN 98-10. The label submitted with the application has been stamped "Notification" and will be placed in our records.

Please be reminded that 40 CFR Part 156.140(a)(4) requires that a batch code, lot number, or other code identifying the batch of the pesticide distributed and sold be placed on non-refillable containers. The code may appear either on the label (and can be added by non-notification/PR Notice 98-10) or durably marked on the container itself.

If you have any questions regarding this letter, please contact Dana Pilitt, PhD of my staff at (703) 305-7071 or via e-mail at pilitt.dana@epa.gov.

Sincerely,

A handwritten signature in black ink, appearing to read "Richard Gebken".

Richard Gebken
Product Manager 10
Insecticide Branch
Registration Division (7505P)

2/16

 United States Environmental Protection Agency Washington, DC 20460	X	Registration Amendment Other	OPP Identifier Number
--	---	------------------------------------	-----------------------

Application for Pesticide - Section I

1. Company/Product Number 1021-1674	2. EPA Product Manager Richard Gebken	3. Proposed Classification <input checked="" type="checkbox"/> None <input type="checkbox"/> Restricted
4. Company/Product (Name) EVERCIDE® Total Release Aerosol 2614	PM# 10	
5. Name and Address of Applicant (Include Zip Code) McLAUGHLIN GORMLEY KING COMPANY 8810 TENTH AVENUE NORTH MINNEAPOLIS, MN 55427 <input type="checkbox"/> Check if this is a new address		6. Expedited Review. In accordance with FIFRA Section 3(c)(3)(b)(i), my product is similar or identical in composition and labeling to: EPA Reg. No. _____ Product Name _____

Section - II

<input type="checkbox"/> Amendment - Explain below.	<input type="checkbox"/> Final printed labels in response to Agency letter dated _____
<input type="checkbox"/> Resubmission in response to Agency letter dated _____	<input type="checkbox"/> "Me Too" Application.
<input checked="" type="checkbox"/> Notification - Explain below.	<input type="checkbox"/> Other - Explain below.

Explanation: Use additional page(s) if necessary. (For section I and Section II.)

Notification per PR-Notice 98-10.

Section - III

1. Material This Product Will Be Packaged In:					
Child-Resistant Packaging <input type="checkbox"/> Yes* <input checked="" type="checkbox"/> No	Unit Packaging <input type="checkbox"/> Yes <input checked="" type="checkbox"/> No	Water Soluble Packaging <input type="checkbox"/> Yes <input checked="" type="checkbox"/> No	2. Type of Container <input checked="" type="checkbox"/> Metal <input type="checkbox"/> Plastic <input type="checkbox"/> Glass <input type="checkbox"/> Paper <input type="checkbox"/> Other (Specify)		
*Certification must be submitted		If "Yes" Unit Packaging wgt.	No. per container	If "Yes" Package wgt.	No. per container
3. Location of Net Contents information <input checked="" type="checkbox"/> Label <input type="checkbox"/> Container		4. Size(s) Retail Container 2 oz to 12 oz		5. Location of Label Directions <input checked="" type="checkbox"/> On Label <input checked="" type="checkbox"/> On Labeling accompanying product	
6. Manner in Which Label is Affixed to Product <input checked="" type="checkbox"/> Lithograph <input checked="" type="checkbox"/> Other <input type="checkbox"/> Paper glued <input type="checkbox"/> Stenciled					

Section - IV

1. Contact Point (Complete items directly below for identification of individual to be contacted, if necessary, to process this application.)		
Name Jeffrey Nelson	Title Regulatory Affairs Specialist	Telephone No. (Include Area Code) (763) 593.3440
Certification I certify that the statements I have made on this form and all attachments thereto are true, accurate and complete. I acknowledge that any knowingly false or misleading statement may be punishable by fine or imprisonment or both under applicable law.		6. Date Application Received (Stamped)
2. Signature 	3. Title Regulatory Affairs Specialist	
4. Typed Name Jeffrey Nelson	5. Date 9/20/2012	



September 20, 2012

Document Processing Desk (NOTIF)
U.S. ENVIRONMENTAL PROTECTION AGENCY
Office of Pesticide Programs (H7504C)
Room S-4900, One Potomac Yard
2777 South Crystal Dr.
Arlington, VA 22202-4501

Via Courier

Subject: EVERCIDE® Total Release Aerosol 2614
EPA Reg. No. 1021-1674
Notification Per PR-Notice 98-10

Dear Sir or Madam:

By Notification we are adding additional and optional language for the DOOR HANG-TAG:

[DO NOT ENTER UNTIL _____ ON _____ NO ENTRE HASTA LAS _____ ÉL _____

FILL OUT AND PLACE HANG-TAG ON THE DOOR TO THE TREATED AREA TO ALERT FAMILY AND OTHERS WITH ACCESS TO THE TREATED AREA NOT TO ENTER FOR 2 HOURS.

[LENE Y GUINDE LA ETIQUETA EN LA PUERTA DEL ÁREA QUE VA A SER TRATADA PARA ALERTAR A LOS FAMILIARES Y OTROS CON ACCESO AL ÁREA PARA QUE NO ENTREN POR 2 HORAS.]

Enclosed, please find the following documents to support this application:

- Application for Notification (EPA Form 8570-1)
- One color, highlighted copy of the label
- One monochrome copy of the label
- One Door Hang-tag Mock-up

This notification is consistent with the provisions of PR Notice 98-10 and EPA regulation at 40 CFR 152.46, and no other change have been made to the labeling or the confidential statement of formula for this product. I understand that it is a violation of 18 U.S.C. Sec. 1001 to willfully make any false statement to EPA. I further understand that if this notification is not consistent with the terms of PR Notice 98-10 and 40 CFR 152.46, this product may be in violation of FIFRA and I may be subject to enforcement action and penalties under sections 12 and 14 of FIFRA.

If there are any questions or you need anything further, please contact this office.

Sincerely,

McLAUGHLIN GORMLEY KING COMPANY

Jeffrey Nelson
Regulatory Affairs Specialist
jeff.nelson@mgk.com
800-645-6466 – Telephone
763-544-6437 - FAX

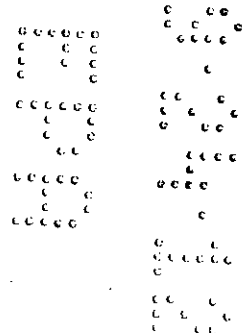

Enclosures

4/16

EVERCIDE® Total Release Aerosol 2614

Contains NYLAR® Insect Growth Regulator

[THIS LABEL WILL BE AVAILABLE IN SPANISH]
[COMMERCIAL/OCCUPATIONAL SECTION OF LABEL

[] OR () indicates alternate or optional wording

[Nylar®] [brand name] is an insect growth regulator similar to the naturally occurring insect growth hormones which interferes [stops] their growth and development

[Nylar®] [brand name] stops [prevents] the flea from developing into egg laying adults

[Nylar®] [brand name] can be used as part of an integrated pest management [IPM] program

[Nylar®] [brand name] can be a biorational approach to insect control

[Nylar®] [brand name] keeps working in areas exposed to the sun

Inhibits flea reinfestation for up to [210 days] [30 weeks] [7 months]

Kills adult and preadult fleas, including flea eggs for [210 days] [30 weeks] [7 months]

Prevents fleas from developing into the biting adults stage

Stops [prevents] hatching fleas [preadult (larval) fleas] [hatching eggs (larvae)] from becoming full-grown [developing into] biting adults

One treatment works for [210 days] [30 weeks] [7 months] against hatching fleas [preadult (larval) fleas] [hatching eggs (larvae)]

Kills present (today's) fleas and prevents new [tomorrow's] fleas from growing up to bite

[Nylar®] [brand name] activity keeps working for [210 days] [30 weeks] [7 months] against fleas

Controls [stops (kills) (prevents)] stages of fleas that don't look like fleas

Prevents [stops] the emergence of adult fleas

Flea eggs deposited on treated areas will not develop into adult fleas

Larvae crawling onto treated areas will not develop into adult fleas
[Nylar®] [brand name] acts on the immature life stage of the flea, preventing it from developing into biting adults

Kills [inhibits] Cockroaches, Ticks, Ants, Bedbugs and other listed insects. Also kills Deer Ticks and other Ixodid species that may carry and transmit Lyme Disease

Effective long-term control

[Num] Pack. Contains [Num] ___oz. Foggers.]

[ONE (2 Ounce) CANISTER OF FOGGER (EACH CAN) TREATS A ROOM UP TO 16 ft. x 16 ft. WITH AN 8 ft. CEILING OR 2,000 CUBIC FEET OF UNOBSTRUCTED SPACE.]

[ONE (3 Ounce) CANISTER OF FOGGER (EACH CAN) TREATS A ROOM UP TO 20 ft. x 20 ft. WITH AN 8 ft. CEILING OR 3,000 CUBIC FEET OF UNOBSTRUCTED SPACE]

[ONE (4 Ounce) CANISTER OF FOGGER (EACH CAN) TREATS A ROOM UP TO 22 ft. x 22 ft. WITH AN 8 ft. CEILING OR 4,000 CUBIC FEET OF UNOBSTRUCTED SPACE.]

[ONE (5 ounce) CANISTER OF FOGGER (EACH CAN) TREATS A ROOM UP TO 25 ft. x 25ft. WITH AN 8 ft. CEILING OR 5,000 CUBIC FEET OF UNOBSTRUCTED SPACE.]

[ONE (6 Ounce) CANISTER OF FOGGER (EACH CAN) TREATS A ROOM UP TO 27 ft. x 27 ft WITH AN 8 ft. CEILING OR 6,000 CUBIC FEET OF UNOBSTRUCTED SPACE.]

ACTIVE INGREDIENTS:

Pyrethrins	0.05%
(S)-cyano(3-phenoxyphenyl)methyl-(S)-4-chloro-alpha-(1-methylethyl)benzeneacetate	0.10%
* Piperonyl butoxide	0.10%
** N-Octyl bicycloheptene dicarboximide	0.16%
2-[1-Methyl-2-(4-phenoxyphenoxy) ethoxy] pyridine	0.10%

OTHER INGREDIENTS 99.49%

* (butylcarbityl) (6-propylpiperonyl) ether and related compounds
** MGK® 264, Insecticide Synergist

EVERCIDE, NYLAR, MGK® - Registered trademarks of McLaughlin Gormley King Company

KEEP OUT OF REACH OF CHILDREN

CAUTION

FIRST AID

IF ON SKIN	▪ Take off contaminated clothing.
OR	▪ Rinse skin immediately with plenty of water for 15-20 minutes.
CLOTHING:	▪ Call a poison control center or doctor for treatment advice.

Have the product container or label with you when calling a poison control center or doctor or going for treatment.
For information regarding medical emergencies or pesticide incidents, call 1-888-740-8712.

NOTE TO PHYSICIAN: Contains petroleum distillates - vomiting may cause aspiration pneumonia.

NOTIFICATION

OCT 24 2012

Manufactured by



8810 Tenth Avenue North
Minneapolis, MN 55427

EPA Reg. No. 1021-1674

EPA Est. No. 1021-MN-2

Net Weight _____

Federal regulations prohibit
CFC propellants in aerosols



**PRECAUTIONARY STATEMENTS
HAZARDS TO HUMANS AND DOMESTIC ANIMALS**

CAUTION

Harmful if absorbed through skin. Breathing spray mist may be harmful. Avoid contact with skin, eyes or clothing. Wash thoroughly with soap and water after handling and before eating, drinking, chewing gum, using tobacco or using the toilet. Remove and wash contaminated clothing before reuse.

PERSONAL PROTECTIVE EQUIPMENT(PPE)

Applicators must wear: Long-sleeved shirt and long pants, shoes plus socks, Chemical-resistant gloves made of barrier laminate, nitrile rubber, neoprene rubber or viton.

USER SAFETY REQUIREMENTS

Follow manufacturer's instructions for cleaning/maintaining PPE. If no such instructions for washables exist, use detergent and hot water. Keep and wash PPE separated from other laundry. Discard clothing and other absorbent materials that have been drenched or heavily contaminated with this product. Do not reuse them

USER SAFETY RECOMMENDATIONS

Users should wash hands before eating drinking, chewing gum, using tobacco , or using the toilet. Users should remove clothing /PPE immediately if pesticide gets inside. Then wash thoroughly and put on clean clothing. User should remove PPE immediately after handling this product. Wash the outside of gloves before removing . As soon as possible, wash thoroughly and change into clean clothing.

PHYSICAL OR CHEMICAL HAZARDS

Highly Flammable Ingredient



Ingrediente Altamente Inflamable

Contents under pressure. Do not use or store near heat or open flame. Do not puncture or incinerate container. Exposure to temperatures above 130°F may cause bursting. This product contains a highly flammable ingredient. It may cause a fire or explosion if not used properly. Follow the Directions for Use on this label very carefully.

[[NYLAR®] [brand name], an insect growth regulator, is similar to growth hormones that occur naturally in insects. [NYLAR®] [brand name] inhibits development of the immature stages of the flea for [210 day s] [30 weeks] [7 months] preventing them from reaching the biting adult stage.

[EVERCIDE® Total Release Aerosol 2614] [brand name] contains a combination of three insecticides that stops [blocks (interrupts) (terminates)] the flea life cycle in three ways and controls other listed insects. The first

insecticide is [NYLAR®] [brand name], an insect growth regulator that will not allow the flea to reproduce thereby providing long-term [residual] control. The second insecticide is the botanical Pyrethrum, [an extract of a Chrysanthemum flower,] which provides effective, quick-kill of insects upon direct contact and an added benefit of flushing the insects from their hiding place to aid in a more complete control [kill]. Esfenvalerate, the third active insecticide, provides activity until [NYLAR®] [brand name] takes effect.

[EVERCIDE® Total Release Aerosol 2614] [brand name] contains a combination of ingredients that kills both adult and hatching fleas [preadult (larval) fleas] [hatching eggs (larvae)]. Kills hatching fleas [preadult (larval) fleas] [hatching eggs (larvae)] before they grow up to bite. [NYLAR®] [brand name] the insect growth regulator in this fogger, continues to kill (control) hatching fleas [preadult (larval) fleas] [hatching eggs (larvae)] for [210 days] [30 weeks] [7 months] by preventing their development into adults. The fogger reaches fleas [and other listed insects] hidden in carpets, rugs, drapes, upholstery, pet bedding, floor cracks and open cabinets. Occasionally adult fleas may be present in treated areas when reintroduced from infested animals.

To protect your pet against and to minimize reintroduction of adult fleas from outdoors, use EPA registered flea and tick products, [brand name] flea or flea and tick collar, [brand name] pet dust, [brand name] pet spray, [brand name] pet dip, [brand name] pet shampoo, flea shampoo or flea and tick pet shampoo, in conjunction with this application and prior to re-entry. As part of a complete flea control program use EPA registered [brand name] outdoor [law n] [home and garden] spray, [brand name] [pressurized] [Ready-to-Use] [RTU] flea and tick [indoor] [premise] spray. Kills [controls] insects [on contact] [such as]:

Cockroaches [adults (nymphs)]	Sowbugs	Fleas [adults (larvae) (eggs) (preadult)]
Smokey Brown Cockroaches [adults (nymphs)]	Millipedes	Ticks [that may carry and transmit Lyme Disease]
Brown Banded Cockroaches [adults (nymphs)]	Beetles	Brown Dog Ticks
Asian Cockroaches [adults (nymphs)]	Ground Beetles	Lone Star Ticks
German Cockroaches [adults (nymphs)]	Elm Leaf Beetles	Deer Ticks
American Cockroaches [adults (nymphs)]	Boxelder Bugs	Other Ixodid Species
Australian Cockroaches [adults (nymphs)]	Earwigs	American Dog Ticks
Waterbugs [adults (nymphs)]	Lice	Gulf Coast Ticks
Palmetto Bugs [adults (nymphs)]	Pillbugs	Foraging Ants [Fire Ants] [Pharaoh Ants]
	Clover Mites	Carpenter Ants [Eastern (Western)]
	Dermeestids [Carpet Beetles (Trogoderma)]	Centipedes
Granary Insects	Midges	Flying Moths [small]
Flat Grain Beetles	Flies	Almond Moths
Caddisflies	Gnats	Chocolate Moths
Rice Weevils		
Flour Beetles	Cluster Flies	Tobacco Moths
Cigarette Beetles	Mosquitoes	Indian Meal Moths
Drugstore Beetles	Sciarid Flies	Indian Mealworms
Lesser Grain Borers	Firebrats	Angoumois Grain Moths
Merchant Grain Beetles	Silverfish	Hornets
Saw-toothed Grain Beetles	Booklice	Carpenter Bees
Grain Weevils	Bedbugs	Wasps
Warehouse Beetles	Wood Borers (exposed stages)	Yellow Jackets [Eastern (Western)]
Red Flour Beetles	Grain Mites	Cheese Mites

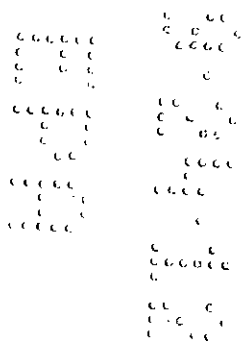

7/16

For use indoors In:

Apartments, Attics, Basements, Boats, Cabins, Campers, Closed Porches, Condominiums, Dormitories, Drive-Ins, Drugstores, Factories, Food Plants, Garages, Homes, Hospitals, Hotels, Institutions, Kennels, Kitchens, Motels, Nursing Homes, Office Buildings, Other Public Buildings, Pet Grooming Parlors, Pet Sleeping Areas, Railroad Cars, Restaurants, Rooms, Schools, Ships, Storage Areas, Supermarkets, Theaters, Trailers, Tree houses, Trucks, Verandas, Warehouses, and Zoos.

DIRECTIONS FOR USE

It is a violation of Federal Law to use this product in a manner inconsistent with its labeling.

[STOP!] READ ENTIRE LABEL BEFORE EACH USE.

GENERAL PRECAUTIONS AND RESTRICTIONS:

Do not apply this product in a manner that will contact adults, children or pets either directly or through drift. Avoid contamination of food or feedstuffs. For use only when building has been vacated by human beings and pets.

Wait two (2) hours after application, then open windows, vents and doors for two (2) hours. If an odor is still detectable, additional ventilation is required.

To Use This Product Correctly:

DO NOT use more than one fogger per room. DO NOT use in small, enclosed spaces such as closets, cabinets or under counters or tables. **Use of a fogger in an enclosed space may cause the product to explode, resulting in injury to people or damage to property.** Do not use in a room 5 ft. X 5 ft. or smaller; instead, allow fog to enter from other rooms. **Turn off ALL ignition sources such as pilot lights (shut off gas valves), other open flames or running electrical appliances that cycle off and on (i.e., refrigerators, thermostats, etc.).** Call your gas utility or management company if you need assistance with your pilot lights.

- EPA PRE-APPROVED PICTOGRAM 1 representing "Do Not Use Multiple Canisters in a room"
- EPA PRE-APPROVED PICTOGRAM 2 representing "Do Not Use in Small Confined Spaces"
- EPA PRE-APPROVED PICTOGRAM 3 representing "Unplug and Turn off ignition sources"
- EPA PRE-APPROVED PICTOGRAM 4 representing "No flames or pilot lights"

Before you Fog:

Remove or cover exposed food and drinking water before application. Remove or cover dishes, utensils, food processing equipment and food preparation surfaces, or wash them before use. In the home, do not apply when food is present. Exposed food should be covered or removed. All food preparation surfaces and utensils should be covered during treatment or thoroughly washed before use.

[EPA PRE-APPROVED PICTOGRAM 5 representing "Remove or Cover Exposed Food"]

Close outside doors and windows. Shut off fans, air conditioners, and ventilation equipment. Put out all flames, pilot lights and other ignition sources. Call your gas utility or management company if you need assistance.

Remove pets and birds, cover and turn off fish aquariums before activating fogger. Place a chair, small table or stand in the center of the room to be treated and cover with newspaper.

Cover wood floors and wood furniture in the immediate area around fogger with newspapers or a drop cloth. Open cabinets, cupboards, drawers, closets and doors in areas to be treated.

Use only one canister of fogger to treat a room up to 16 ft. x 16 ft with an 8 ft. ceiling or 2,000 cubic ft. of unobstructed space [20 ft. x 20 ft. with an 8 ft. ceiling or 3,000 cubic ft. of unobstructed space] [22 ft. x 22 ft. with an 8 ft. ceiling or 4,000 cubic ft. of unobstructed space][25 ft. x 25ft. with an 8 ft. ceiling or 5,000

cubic feet of unobstructed space.][27 ft. x 27 ft. with an 8 ft. ceiling or 6,000 cubic feet of unobstructed space.]

For best results, treat all infested areas [sites].

Fill out and place hang-tag on the door to the treated area to alert family and others with access to the treated area not to enter for 2 hours.

SHAKE WELL BEFORE USE. KEEP CONTAINER UPRIGHT.

TO START FOGGING: Point fogger away from face and eyes when releasing (container sprays straight up). To lock valve in open position for automatic discharge, press valve button down firmly, until it snaps into place. [Break off and remove tab on side of sprayer. Tilt sprayer away from face (container sprays straight up).] Then place the fogger on the stand or table in the center of the room.

Vacate the treated house, individual apartment unit or other structure immediately. Do not remain in the area during treatment. Keep treated area closed for two (2) hours.

Do not Re-enter for 2 hours

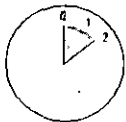

Airing Out: Wait two (2) hours after application, then open windows, vents and doors for two (2) hours. If an odor is still detectable, additional ventilation is required

[EPA PRE-APPROVED PICTOGRAM 6 representing "Air Out Room Before Entering"]

For more effective control of storage pests [Flour Beetle, Cigarette Beetle, Drugstore Beetle, Lesser Grain Borer, Merchant Grain Beetle, Saw-toothed Grain Beetle, Grain Weevil, Warehouse Beetle, Red Flour Beetle, Confused Flour Beetle] and Cockroaches [Smokey Brown Cockroach, Brown Banded Cockroach, Asian Cockroach, German Cockroach, American Cockroach, Australian Cockroach], [Crickets, (W aterbugs) (Palmetto Bugs) open all cupboard doors [kitchen, bathrooms, pantries], and drawers for better penetration of fog. Remove all infested foodstuffs and dispose of in outdoor trash.

For flea and tick control, thoroughly vacuum all carpeting, upholstered furniture, along baseboards, under furniture and in closets. Put vacuum bag into a sack and dispose of in outside trash. Mop all hard floor surfaces.

STORAGE AND DISPOSAL	
<p>Do not contaminate water, food, or feed by storage and disposal.</p> <p>Pesticide Storage</p> <p>Store in a cool, dry area. Always store pesticides in the original container. Store away from food and pet food.</p> <p>Pesticide Disposal and Container Handling</p> <p>Do Not Puncture or Incinerate! Nonrefillable container. Do not reuse or refill this container.</p> <p>If empty: Place in trash or offer for recycling if available.</p> <p>If partly filled: Call your local solid waste agency for disposal instructions.</p>	

9/16

[DOOR HANG TAG LANGUAGE:]

DO NOT ENTER UNTIL: _____ ON THIS DATE: _____

[DO NOT ENTER UNTIL _____ ON _____ NO ENTRE HASTA LAS _____
ÉL _____

FILL OUT AND PLACE HANG-TAG ON THE DOOR TO THE TREATED AREA TO
ALERT FAMILY AND OTHERS WITH ACCESS TO THE TREATED AREA NOT TO
ENTER FOR 2 HOURS.

LLENE Y GUINDE LA ETIQUETA EN LA PUERTA DEL ÁREA QUE VA A SER
TRATADA PARA ALERTAR A LOS FAMILIARES Y OTROS CON ACCESO AL ÁREA
PARA QUE NO ENTREN POR 2 HORAS.]

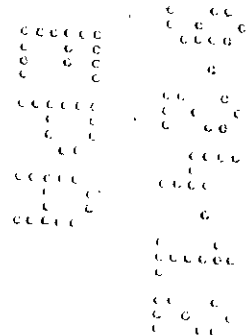

10/16

EVERCIDE® Total Release Aerosol 2614

Contains NYLAR® Insect Growth Regulator

[THIS LABEL WILL BE AVAILABLE IN SPANISH]
[RESIDENTIAL USE SECTION]

[] OR () indicates alternate or optional wording

[Nylar®] [brand name] is an insect growth regulator similar to the naturally occurring insect growth hormones which interferes [stops] their growth and development

[Nylar®] [brand name] stops [prevents] the flea from developing into egg laying adults

[Nylar®] [brand name] can be used as part of an integrated pest management [IPM] program

[Nylar®] [brand name] can be a biorational approach to insect control

[Nylar®] [brand name] keeps working in areas exposed to the sun

Inhibits flea reinfestation for up to [210 days] [30 weeks] [7 months]

Kills adult and preadult fleas, including flea eggs for [210 days] [30 weeks] [7 months]

Prevents fleas from developing into the biting adult stage

Stops [prevents] hatching fleas [preadult (larval) fleas] [hatching eggs (larvae)] from becoming full-grown [developing into] biting adults

One treatment works for [210 days] [30 weeks] [7 months] against hatching fleas [preadult (larval) fleas] [hatching eggs (larvae)]

Kills present (today's) fleas and prevents new [tomorrow's] fleas from growing up to bite

[Nylar®] [brand name] activity keeps working for [210 days] [30 weeks] [7 months] against fleas

Controls [stops (kills) (prevents)] stages of fleas that don't look like fleas

Prevents [stops] the emergence of adult fleas

Flea eggs deposited on treated areas will not develop into adult fleas

Larvae crawling onto treated areas will not develop into adult fleas

[Nylar®] [brand name] acts on the immature life stage of the flea, preventing it from developing into biting adults.

Kills [inhibits] Cockroaches, Ticks, Ants, Bedbugs and other listed insects

Also kills Deer Ticks and other Ixodid species that may carry and transmit Lyme Disease

Effective long-term control

[Num] Pack. Contains [Num] ___oz. Foggers .]

[ONE (2 Ounce) CANISTER OF FOGGER (EACH CAN) TREATS A ROOM UP TO 16 ft. x 16 ft. WITH AN 8 ft. CEILING OR 2,000 CUBIC FEET OF UNOBSTRUCTED SPACE.]

[ONE (3 Ounce) CANISTER OF FOGGER (EACH CAN) TREATS A ROOM UP TO 20 ft. x 20 ft. WITH AN 8 ft. CEILING OR 3,000 CUBIC FEET OF UNOBSTRUCTED SPACE]

[ONE (4 Ounce) CANISTER OF FOGGER (EACH CAN) TREATS A ROOM UP TO 22 ft. x 22 ft. WITH AN 8 ft. CEILING OR 4,000 CUBIC FEET OF UNOBSTRUCTED SPACE.]

[ONE (5 ounce) CANISTER OF FOGGER (EACH CAN) TREATS A ROOM UP TO 25 ft. x 25ft. WITH AN 8 ft. CEILING OR 5,000 CUBIC FEET OF UNOBSTRUCTED SPACE.]

[ONE (6 Ounce) CANISTER OF FOGGER (EACH CAN) TREATS A ROOM UP TO 27 ft. x 27 ft WITH AN 8 ft. CEILING OR 6,000 CUBIC FEET OF UNOBSTRUCTED SPACE.]

ACTIVE INGREDIENTS:

Pyrethrins	0.05%
(S)-cyano(3-phenoxyphenyl)methyl-(S)-4-chloro-alpha-(1-methylethyl)benzeneacetate	0.10%
* Piperonyl butoxide	0.10%
** N-Octyl bicycloheptene dicarboximide	0.16%
2-[1-Methyl-2-(4-phenoxyphenoxy) ethoxy] pyridine	0.10%
OTHER INGREDIENTS	99.49%
	100.00%

* (butylcarbityl) (6-propylpiperonyl) ether and related compounds

** MGK® 264, Insecticide Synergist

EVERCIDE, NYLAR, MGK® - Registered trademarks of McLaughlin Gormley King Company

KEEP OUT OF REACH OF CHILDREN

CAUTION

FIRST AID

IF ON SKIN OR CLOTHING:	<ul style="list-style-type: none"> ▪ Take off contaminated clothing. ▪ Rinse skin immediately with plenty of water for 15-20 minutes. ▪ Call a poison control center or doctor for treatment advice.
Have the product container or label with you when calling a poison control center or doctor or going for treatment. For information regarding medical emergencies or pesticide incidents, call 1-888-740-8712.	
NOTE TO PHYSICIAN: Contains petroleum distillates - vomiting may cause aspiration pneumonia.	

11/16

Manufactured by



8810 Tenth Avenue North
Minneapolis, MN 55427

EPA Reg. No. 1021-1674

EPA Est. No. 1021-MN-2

Net Weight _____

Federal regulations prohibit
CFC propellants in aerosols



**PRECAUTIONARY STATEMENTS
HAZARDS TO HUMANS AND DOMESTIC ANIMALS**

CAUTION

Harmful if absorbed through skin. Breathing spray mist may be harmful. Avoid contact with skin, eyes or clothing. Wash thoroughly with soap and water after handling and before eating, drinking, chewing gum, using tobacco or using the toilet. Remove and wash contaminated clothing before reuse.

PHYSICAL OR CHEMICAL HAZARDS

Highly Flammable Ingredient



Ingrediente Altamente Inflamable

Contents under pressure. Do not use or store near heat or open flame. Do not puncture or incinerate container. Exposure to temperatures above 130°F may cause bursting. This product contains a highly flammable ingredient. It may cause a fire or explosion if not used properly. Follow the Directions for Use on this label very carefully.

[[NYLAR®] [brand name], an insect growth regulator, is similar to growth hormones that occur naturally in insects. [NYLAR®] [brand name] inhibits development of the immature stages of the flea for [210 days] [30 weeks],[7 months] preventing them from reaching the biting adult stage.

[EVERCIDE® Total Release Aerosol 2614] [brand name] contains a combination of three insecticides that stops [blocks (interrupts) (terminates)] the flea life cycle in three ways and controls other listed insects. The first insecticide is [NYLAR®] [brand name], an insect growth regulator that will not allow the flea to reproduce thereby providing long-term [residual] control. The second insecticide is the botanical Pyrethrum, [an extract of a Chrysanthemum flower,] which provides effective, quick-kill of insects upon direct contact and an added benefit of flushing the insects from their hiding place to aid in a more complete control [kill]. Esfenvalerate, the third active insecticide, provides activity until [NYLAR®] [brand name] takes effect.

[EVERCIDE® Total Release Aerosol 2614] [brand name] contains a combination of ingredients that kills both adult and hatching fleas [preadult (larval) fleas] [hatching eggs (larvae)]. Kills hatching fleas [preadult (larval) fleas] [hatching eggs (larvae)] before they grow up to bite. [NYLAR®] [brand name] the insect growth regulator in this fogger, continues to kill (control) hatching fleas [preadult (larval) fleas] [hatching eggs (larvae)] for [210 days] [30 weeks] [7 months] by preventing their development into adults. The fogger reaches fleas [and other listed insects] hidden in carpets, rugs, drapes, upholstery, pet bedding, floor cracks and open cabinets. Occasionally adult fleas may be present in treated areas when reintroduced from infested animals.

To protect your pet against and to minimize reintroduction of adult fleas from outdoors, use EPA registered flea and tick products, [brand name] flea or flea and tick collar, [brand name] pet dust, [brand name] pet spray, [brand name] pet dip, [brand name] pet shampoo, flea shampoo or flea and tick pet shampoo, in conjunction with this application and prior to re-entry. As part of a complete flea control program use EPA registered [brand name] outdoor [law n] [home and garden] spray, [brand name] [pressurized] [Ready-to-Use] [RTU] flea and tick [indoor] [premise] spray.]Kills [controls] insects [on contact] [such as]:

Cockroaches [adults (nymphs)]	Sowbugs	Fleas [adults (larvae) (eggs) (preadult)]
Smokey Brown Cockroaches [adults (nymphs)]	Millipedes	Ticks [that may carry and transmit Lyme Disease]
Brown Banded Cockroaches [adults (nymphs)]	Beetles	Brown Dog Ticks
Asian Cockroaches [adults (nymphs)]	Ground Beetles	Lone Star Ticks
German Cockroaches [adults (nymphs)]	Elm Leaf Beetles	Deer Ticks
American Cockroaches [adults (nymphs)]	Boxelder Bugs	Other Ixodid Species
Australian Cockroaches [adults (nymphs)]	Earwigs	American Dog Ticks
Waterbugs [adults (nymphs)]	Lice	Gulf Coast Ticks
Palmetto Bugs [adults (nymphs)]	Pillbugs	Foraging Ants [Fire Ants] [Pharaoh Ants]
	Clover Mites	Carpenter Ants [Eastern (Western)]
	Dermestids [Carpet Beetles (Trogoderma)]	Centipedes
Granary Insects	Midges	Flying Moths [small]
Flat Grain Beetles	Flies	Almond Moths
Cadelles Rice Weevils	Gnats	Chocolate Moths
Flour Beetles	Cluster Flies	Tobacco Moths
Cigarette Beetles	Mosquitoes	Indian Meal Moths
Drugstore Beetles	Sciarid Flies	Indian Mealworms
Lesser Grain Borers	Firebrats	Angoumois Grain Moths
Merchant Grain Beetles	Silverfish	Hornets
Saw-toothed Grain Beetles	Booklice	Carpenter Bees
Grain Weevils	Bedbugs	Wasps
Warehouse Beetles	Wood Borers (exposed stages)	Yellow Jackets [Eastern (Western)]
Red Flour Beetles	Grain Mites	Cheese Mites

For use indoors In:

- Apartments, Attics, Basements, Boats, Cabins, Closed Porches, Condominiums, Drive-Ins;
- Garages, Homes, Kitchens, Pet Sleeping Areas, Rooms.

DIRECTIONS FOR USE

It is a violation of Federal Law to use this product in a manner inconsistent with its labeling.

[STOP!] READ ENTIRE LABEL BEFORE EACH USE.

GENERAL PRECAUTIONS AND RESTRICTIONS:

Do not apply this product in a manner that will contact adults, children or pets either directly or through drift.

Avoid contamination of food or feedstuffs.
For use only when building has been vacated by human beings and pets.

Wait two (2) hours after application, then open windows, vents and doors for two (2) hours. If an odor is still detectable, additional ventilation is required.

To Use This Product Correctly:

DO NOT use more than one fogger per room. DO NOT use in small, enclosed spaces such as closets, cabinets or under counters or tables. **Use of a fogger in an enclosed space may cause the product to explode, resulting in injury to people or damage to property.** Do not use in a room 5 ft. X 5 ft. or smaller; instead, allow fog to enter from other rooms. **Turn off ALL ignition sources such as pilot lights (shut off gas valves), other open flames or running electrical appliances that cycle off and on (i.e., refrigerators, therm ostats, etc.).** Call your gas utility or management company if you need assistance with your pilot lights.

- EPA PRE-APPROVED PICTOGRAM 1 representing "Do Not Use Multiple Canisters in a room"
- EPA PRE-APPROVED PICTOGRAM 2 representing "Do Not Use in Small Confined Spaces"
- EPA PRE-APPROVED PICTOGRAM 3 representing "Unplug and Turn off ignition sources"
- EPA PRE-APPROVED PICTOGRAM 4 representing "No flames or pilot lights"

Before you Fog:

In the home, do not apply when food is present. Exposed food should be covered or removed. All food preparation surfaces and utensils should be covered during treatment or thoroughly washed before use.

[EPA PRE-APPROVED PICTOGRAM 5 representing "Remove or Cover Exposed Food"]

Close outside doors and windows. Shut off fans, air conditioners, and ventilation equipment. Put out all flames, pilot lights and other ignition sources. Call your gas utility or management company if you need assistance.

Remove pets and birds, cover and turn off fish aquariums before activating fogger.
Place a chair, small table or stand in the center of the room to be treated and cover with newspaper

Cover wood floors and wood furniture in the immediate area around fogger with newspapers or a drop cloth. Open cabinets, cupboards, drawers, closets and doors in areas to be treated.

Use only one canister of fogger to treat a room up to 16 ft. x 16 ft with an 8 ft. ceiling or 2,000 cubic ft. of unobstructed space [20 ft. x 20 ft. with an 8 ft. ceiling or 3,000 cubic ft. of unobstructed space] [22 ft. x 22 ft. with an 8 ft. ceiling or 4,000 cubic ft. of unobstructed space][25 ft. x 25ft. with an 8 ft. ceiling or 5,000 cubic feet of unobstructed space.][27 ft. x 27 ft. with an 8 ft. ceiling or 6,000 cubic feet of unobstructed space.]

For best results, treat all infested areas [sites].

Fill out and place hang-tag on the door to the treated area to alert family and others with access to the treated area not to enter for 2 hours.

SHAKE WELL BEFORE USE. KEEP CONTAINER UPRIGHT.

TO START FOGGING: Point fogger away from face and eyes when releasing (container sprays straight up). To lock valve in open position for automatic discharge, press valve button down firmly, until it snaps into place. [Break off and remove tab on side of sprayer. Tilt sprayer away from face (container sprays straight up).] Then place the fogger on the stand or table in the center of the room.

Vacate the treated house, individual apartment unit or other structure immediately. Do not remain in the area during treatment. Keep treated area closed for two (2) hours.

Do not Re-enter for 2 hours

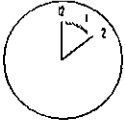

Airing Out: Wait two (2) hours after application, then open windows, vents and doors for two (2) hours. If an odor is still detectable, additional ventilation is required

[EPA PRE-APPROVED PICTOGRAM 6 representing "Air Out Room Before Entering"]

For more effective control of storage pests [Flour Beetle, Cigarette Beetle, Drugstore Beetle, Lesser Grain Borer, Merchant Grain Beetle, Saw-toothed Grain Beetle, Grain Weevil, Warehouse Beetle, Red Flour Beetle, Confused Flour Beetle] and Cockroaches [Smokey Brown Cockroach, Brown Banded Cockroach, Asian Cockroach, German Cockroach, American Cockroach, Australian Cockroach], [Crickets, (Waterbugs) (Palmetto Bugs) open all cupboard doors [kitchen, bathrooms, pantries], and drawers for better penetration of fog. Remove all infested foodstuffs and dispose of in outdoor trash.

For flea and tick control, thoroughly vacuum all carpeting, upholstered furniture, along baseboards, under furniture and in closets. Put vacuum bag into a sack and dispose of in outside trash. Mop all hard floor surfaces.

STORAGE AND DISPOSAL

Do not contaminate water, food, or feed by storage and disposal.

Pesticide Storage

Store in a cool, dry area. Always store pesticides in the original container. Store away from food and pet food.

Pesticide Disposal and Container Handling

Do Not Puncture or Incinerate!
 Nonrefillable container. Do not reuse or refill this container.
 If empty:
 Place in trash or offer for recycling if available.
 If partly filled:
 Call your local solid waste agency for disposal instructions.

[DOOR HANG TAG LANGUAGE:]

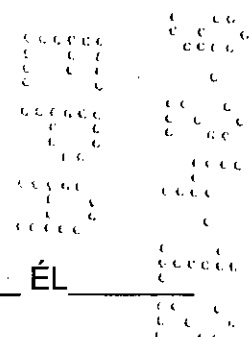

DO NOT ENTER UNTIL: _____ ON THIS DATE: _____

[DO NOT ENTER UNTIL _____ ON _____ NO ENTRE HASTA LAS _____ ÉL _____

FILL OUT AND PLACE HANG-TAG ON THE DOOR TO THE TREATED AREA TO ALERT FAMILY AND OTHERS WITH ACCESS TO THE TREATED AREA NOT TO ENTER FOR 2 HOURS.

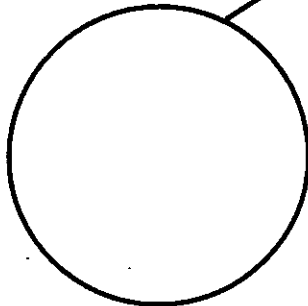

DO NOT ENTER
UNTIL _____ ON _____

NO ENTRE HASTA
LAS _____ ÉL _____

FILL OUT AND PLACE HANG-TAG ON THE DOOR TO THE TREATED AREA TO ALERT FAMILY AND OTHERS WITH ACCESS TO THE TREATED AREA NOT TO ENTER FOR 2 HOURS.

LLENE Y GUINDE LA ETIQUETA EN LA PUERTA DEL ÁREA QUE VA A SER TRATADA PARA ALERTAR A LOS FAMILIARES Y OTROS CON ACCESO AL ÁREA PARA QUE NO ENTREN POR 2 HORAS.

