

961-348

6-26-2007

1/8



UNITED STATES ENVIRONMENTAL PROTECTION AGENCY
WASHINGTON, D.C. 20460

OFFICE OF
PREVENTION, PESTICIDES AND
TOXIC SUBSTANCES

JUN 26 2007

Henry E. Rohland
Lebanon Seaboard Corporation
1600 East Cumberland Street
Lebanon, PA 17042

SUBJECT: Application for Pesticide Notification – Request to Add 3 Marketing Statements
Lebanon Lawn Fertilizer with Team Crabgrass Control
EPA Reg. No. 961-348
Application Dated May 7, 2007

Dear Mr. Rohland:

The Agency is in receipt of your Application for Pesticide Notification under Pesticide Registration Notice (PRN) 98-10 for the above product. The Registration Division (RD) has conducted a review of this request for its applicability under PRN 98-10 and finds that the actions requested fall within the scope of PRN 98-10. The label submitted with the application has been stamped "Notification" and will be placed in our records.

If you have any questions, please contact me directly at 703-305-6249 or Terri Stowe of my staff at 703-305-6117.

Sincerely,

A handwritten signature in black ink, appearing to read "Linda Arrington".

Linda Arrington
Notifications & Minor Formulations Team Leader
Registration Division (7505P)
Office of Pesticide Programs

2/8



United States
Environmental Protection Agency
 Washington, DC 20460

Registration
 Amendment
 Other

OPP Identifier Number

Application for Pesticide - Section I

1. Company/Product Number 961-348	2. EPA Product Manager Joanne Miller	3. Proposed Classification <input checked="" type="checkbox"/> None <input type="checkbox"/> Restricted
4. Company/Product (Name) Lebanon Lawn Fertilizer with Team Crabgrass Control	PM# 23	
5. Name and Address of Applicant (Include ZIP Code) Lebanon Seaboard Corporation 1600 East Cumberland Street Lebanon, PA 17042 <input type="checkbox"/> Check if this is a new address	6. Expedited Review. In accordance with FIFRA Section 3(c)(3)(b)(i), my product is similar or identical in composition and labeling to: EPA Reg. No. _____ Product Name _____	

Section - II

<input type="checkbox"/> Amendment - Explain below.	<input type="checkbox"/> Final printed labels in response to Agency letter dated _____	NOTIFICATION JUN 26 2007
<input type="checkbox"/> Resubmission in response to Agency letter dated _____	<input type="checkbox"/> "Me Too" Application.	
<input checked="" type="checkbox"/> Notification - Explain below.	<input type="checkbox"/> Other - Explain below.	

Explanation: Use additional page(s) if necessary. (For section I and Section II.)
 Add 3 Marketing Statements: Controls crabgrass before it germinates; Contains TEAM herbicide; Feeds lawn with a premium slow release fertilizer
 This notification is consistent with the provisions of PR Notice 98-10 and EPA regulations at 40 CFR 152.46 and no other changes have been made to the labeling or the confidential statement of formula of this product. I understand that it is a violation of 18 U.S.C. Sec. 1001 to willfully make any false statements to EPA. I further understand that if this notification is not consistent with the terms of PR Notice 98-10 and 40 CFR 152.46, this product may be in violation of FIFRA and I may be subject to enforcement action and penalties under section 12 and 14 of FIFRA.

Section - III

1. Material This Product Will Be Packaged In:					
Child-Resistant Packaging <input type="checkbox"/> Yes <input type="checkbox"/> No	Unit Packaging <input type="checkbox"/> Yes <input type="checkbox"/> No	Water Soluble Packaging <input type="checkbox"/> Yes <input type="checkbox"/> No	2. Type of Container <input type="checkbox"/> Metal <input type="checkbox"/> Plastic <input type="checkbox"/> Glass <input type="checkbox"/> Paper <input type="checkbox"/> Other (Specify) _____		
* Certification must be submitted		If "Yes" Unit Packaging wgt.	No. per container	If "Yes" Package wgt	No. per container
3. Location of Net Contents Information <input type="checkbox"/> Label <input type="checkbox"/> Container		4. Size(s) Retail Container		5. Location of Label Directions <input type="checkbox"/>	
6. Manner in Which Label is Affixed to Product <input type="checkbox"/> Lithograph <input type="checkbox"/> Paper glued <input type="checkbox"/> Stenciled <input type="checkbox"/> Other _____					

Section - IV

1. Contact Point (Complete items directly below for identification of individual to be contacted, if necessary, to process this application.)		
Name Henry E. Rohland	Title EPA Registration Manager	Telephone No. (Include Area Code) 717-273-1685
<p style="text-align: center;">Certification</p> I certify that the statements I have made on this form and all attachments thereto are true, accurate and complete. I acknowledge that any knowingly false or misleading statement may be punishable by fine or imprisonment or both under applicable law.		6. Date Application Received (Stamped)
2. Signature 	3. Title EPA Registration Manager	
4. Typed Name Henry E. Rohland	5. Date 7 May 2007	

3/8



hrohland@lebsea.com
06/14/2007 09:06 AM

To Terri Stowe/DC/USEPA/US@EPA
cc
bcc
Subject 961-348

Thanks for your patience. Sorry for the error. I trust the attached is what you need, if not, please advise.

Thanks again

NOTIFICATION

JUN 26 2007



961-348 AR-M455N_20070614_090332.pdf

4/8

LEBANON LAWN FERTILIZER WITH TEAM* CRABGRASS CONTROL

FOR HOME USE

ACTIVE INGREDIENTS:

Benefin	1.030%
Trifluralin	0.515%
OTHER INGREDIENTS	98.455%
TOTAL	100.000%

EPA Reg. No. 961-348
Benefin CAS. No. 1861-40-1
Trifluralin CAS. No. 1582-09-8

(L) (D)
EPA Est. 961-PA-01:961-IL-01
Superscript used is first letter of lot number.

GUARANTEED ANALYSIS

Total Nitrogen (N)	XX%
X.X% Ammoniacal Nitrogen	
X.X% Water Insoluble Nitrogen	
X.X% Urea Nitrogen	
X.X% Other Water Soluble Nitrogen	
Available Phosphate (P ₂ O ₅)	XX%
Soluble Potash (K ₂ O)	XX%

Nutrient Sources: (*Guaranteed Analysis and Nutrient Sources to be supplied based on fertilizer analysis used by manufacturer.*)

**KEEP OUT OF REACH OF CHILDREN
CAUTION**

See back panel for additional Precautionary Statements.

**NOTICE: Read the entire label. Use only according to label directions.
Before buying this product, read the Warranty Section elsewhere on this label.
If terms are not acceptable, return the unopened container at once.**

NOTIFICATION

JUN 26 2007

MANUFACTURED BY:
LEBANON SEABOARD CORPORATION
1600 EAST CUMBERLAND STREET
LEBANON, PA 17042
www.lebsea.com

NET WEIGHT: 30 LBS. (13.6 kg)
TREATS: XX,XXX Sq. Ft.

5/8

**PRECAUTIONARY STATEMENTS
HAZARDS TO HUMANS AND DOMESTIC ANIMALS**

CAUTION

Harmful if absorbed through skin. Avoid contact with eyes, skin or clothing. Wear protective clothing such as coveralls, or long-sleeved shirt and long pants, shoes and socks, and impermeable gloves when handling this product. Prolonged or frequently repeated skin contact may cause allergic reaction in some individuals.

User Safety Recommendations:

- Users should wash hands after handling and before eating, drinking, chewing gum, using tobacco, or using the toilet.
- Users should remove clothing immediately if pesticide gets inside. Then wash thoroughly and put on clean clothing.

FIRST AID

- IF IN EYES:**
- Hold eye open and rinse slowly and gently with water for 15-20 minutes.
 - Remove contact lenses, if present, after the first 5 minutes, then continue rinsing eye.
 - Call a poison control center or doctor for treatment advice.

- IF SWALLOWED:**
- Call a poison control center or doctor immediately for treatment advice.
 - Have person sip a glass of water if able to swallow.
 - Do not induce vomiting unless told to do so by a poison control center or doctor.
 - Do not give anything by mouth to an unconscious person.

IF ON SKIN • Take off contaminated clothing.

OR CLOTHING: • Rinse skin immediately with plenty of water for 15-20 minutes.
• Call a poison control center or doctor for treatment advice.

Have the product container or label with you when calling a poison control center or doctor, or going for treatment. For Emergency Medical Information call (888) 208-1368.

NOTE TO PHYSICIAN: Probable mucosal damage may contraindicate the use of gastric lavage.

ENVIRONMENTAL HAZARDS

This pesticide is extremely toxic to freshwater, marine and estuarine fish and aquatic invertebrates including shrimp and oyster. Do not apply directly to water. Do not apply in a manner which will directly expose canals, lakes, streams, ponds, marshes or estuaries to aerial drift. Do not contaminate water when disposing of equipment washwaters.

DIRECTIONS FOR USE

It is a violation of Federal law to use this product in a manner inconsistent with its labeling.
Read all directions carefully before applying this product.

STORAGE AND DISPOSAL

Do not contaminate water, food or feed by storage or disposal.

STORAGE: Keep in original container in a cool, dry area, away from extreme heat and direct sunlight. Do not store near food, feed, seeds or other pesticides.

DISPOSAL: If empty: Do not reuse this container. Place in trash or offer for recycling if available.

If partly filled: Call your local solid waste agency or 1-800 CLEANUP for disposal instructions. Never place unused product down any indoor or outdoor drain.

In case of emergency endangering health or the environment involving this product, call Chemtrec day or night at 1-800-424-9300.

GENERAL INFORMATION

This turf fertilizer product contains TEAM, a preemergence herbicide which is applied to established turfgrasses for the control of the winter annual grass: Annual Bluegrass (*Poa annua*); and summer annual grasses: Smooth and Hairy Crabgrass, Goosegrass (silver crabgrass or crowfootgrass), Barnyardgrass (watergrass) and Green and Yellow Foxtail. This product also provides partial control of Prostrate Spurge (*Euphorbia humistrata*), Spotted Spurge (*Euphorbia maculata*), Creeping Spurge (*Euphorbia serpens*), Creeping Woodsorrel (*Oxalis corniculata*) and Yellow Woodsorrel (*Oxalis stricta*).

This Product Is Recommended For Use On The Following Established Warm and Cool Season Perennial Turfgrass Species:

Established Cool Season Turfgrasses - Bentgrass Fairways, Kentucky Bluegrass, Perennial Ryegrass, Fescues

Established Warm Season Turfgrasses - Bahiagrass, Bermudagrass, Centipedegrass, St. Augustinegrass, Zoysiagrass.

This product should be applied one to two weeks prior to the anticipated germination of the target annual weeds. Apply using a properly calibrated granular fertilizer spreader which will uniformly distribute the product over the target area. Avoid skips and excessive overlaps as poor weed control or turfgrass injury may occur. Optimum weed control performance will be obtained if treated areas are irrigated soon after application. This product will not harm most nearby ornamentals.

In areas with extended growing seasons or where desired, a second application at the recommended rate can be made 8 to 10 weeks following the initial application on cool season turfgrasses and 10 to 12 weeks following the initial application on warm season turfgrasses.

6/8

GENERAL PRECAUTIONS AND RESTRICTIONS

Do Not Ship or Store with Food, Feeds, Drugs or Clothing.

NOT FOR USE ON TURF BEING GROWN FOR SALE OR OTHER COMMERCIAL USE AS SOD, OR FOR COMMERCIAL SEED PRODUCTION OR FOR RESEARCH PURPOSES.

Application Restrictions: Do not apply this product in a way that will contact any person or pet, either directly or through drift. Keep people and pets out of the area during application.

Entry Restrictions: Do not allow people or pets to enter the treated area until dusts have settled. If watering-in is required after the application, do not enter or allow others to enter the treated areas (except those involved in the watering) until the watering-in is complete and the surface is dry.

Reseeding: Chemicals that effectively control annual weed seeds may also affect new desirable turfgrass seedlings. Reseeding should be delayed for a least 8 weeks after application. When using at the highest recommended rate, reseeding should be delayed 12 to 16 weeks after application.

Use caution to confine product to intended application area, as the active ingredients may stain concrete, plastic or other materials.

Do not apply this product to golf course putting greens, dichondra, or newly sprigged areas of Bermudagrass, St. Augustinegrass, Centipedegrass or Zoysiagrass.

All of the Summer annual grasses do not germinate at the same time. If application timing does not coincide with the normal germination period of any of the annual grass weeds listed on this label, weed control results may be erratic or poor.

Any cultural practices that disturb the soil, such as aeration or verticutting, should be done prior to application.

APPLICATION INSTRUCTIONS

For most effective annual weedgrass control, make application uniformly over your lawn area with no skips or misses; annual weedgrass will be uninhibited in untreated areas. Do not over-apply or under-apply. Early morning applications when the wind is calm and dew is on the ground are ideal. Wheel tracks are easy to follow and granules can be spread uniformly.

Broadcast Application Rates:

For Preemergence Weed Control of:	Application Rate	Specific Use Directions
Spring Germinating Annual Grasses - including Crabgrass, Foxtail, Barnyardgrass	Northern (Cool Season) Turfgrass 3 lbs. per 1,000 sq. ft.	Apply in Spring, 1 to 2 weeks prior to the onset of conditions favorable for annual weed grass seed germination.
	Southern (Warm Season) Turfgrass 3 to 4.5 lbs. per 1,000 sq. ft.	Apply in late Winter or early Spring 1 to 2 weeks prior to the onset of conditions favorable for annual weed grass seed germination.
Late Spring, Early Summer Germinating Annual Grasses - including Goosegrass	Northern (Cool Season) Turfgrass 3 lbs. per 1,000 sq. ft.	Goosegrass normally germinates 4 to 6 weeks later than crabgrass, foxtails, etc. Time applications accordingly, in late Spring or early Summer, 1 to 2 weeks prior to the expected germination of goosegrass.
	Southern (Warm Season) Turfgrass 3 to 4.5 lbs. per 1,000 sq. ft.	
Poa Annua (Annual Bluegrass)	Northern (Cool Season) Turfgrass 3 lbs. per 1,000 sq. ft.	Apply in late Summer or early Fall and again in late Winter or Spring, 1 to 2 weeks prior to the expected germination of annual bluegrass.
	Southern (Warm Season) Turfgrass 4.5 lbs. per 1,000 sq. ft.	Apply in late Summer or early Fall 1 to 2 weeks prior to the expected germination of annual bluegrass. A second application of 6 lbs. per 1,000 sq. ft. can be made 10 to 12 weeks after initial treatment for extended control.

SUGGESTED SPREADER SETTINGS

[Note: Registrant/Subregistrant may insert appropriate spreader setting information based on desired spreaders and recommended use rates as listed above.]

These settings were calibrated and field tested. However, age and condition of spreader, speed of operation, and evenness of terrain may require slightly different settings for desired coverage.

WARRANTY

The Manufacturer warrants that this product conforms to its chemical description and is reasonably fit for the purpose stated on the label when used in accordance with directions under normal conditions of use, but neither this warranty nor any other warranty of merchantability or fitness for a particular purpose, expressed or implied, extends to the use of this product contrary to label instructions, or under abnormal conditions, or under conditions not reasonably foreseeable to Manufacturer, and Buyer assumes the risk of any such use.

INHERENT RISKS OF USE

It is impossible to eliminate all risks associated with use of this product. Plant injury, lack of performance, or other unintended consequences may result because of such factors as use of the product contrary to label instructions (including conditions noted on the label, such as unfavorable temperature, soil conditions, etc.), abnormal conditions (such as excessive rainfall, drought, tornadoes, hurricanes), presence of other materials, the manner of application, or other factors, all of which are beyond the control of Seller. All such risks shall be assumed by Buyer.

7/8

LIMITATION OF REMEDIES

The exclusive remedy for losses or damages resulting from this product (including claims based on contract, negligence, strict liability, or other legal theories), shall be limited to, at Seller's election, one of the following:

1. Refund of purchase price paid by buyer or user for product bought, or
2. Replacement of amount of product used.

Seller shall not be liable for losses or damages resulting from handling or use of this product unless Seller is promptly notified of such loss or damage in writing. In no case shall Seller be liable for consequential or incidental damages or losses.

*Trademark of Dow AgroSciences LLC.

Advertising claims that may be presented on the label

- A Granular Fertilizer Containing TEAM* for the Preemergence Control of Crabgrass, Foxtail, Goosegrass, *Poa Annua* and Other Annual Weed Grasses in Established Turfgrass.

GUARANTEED SATISFACTION

4 Stage Lawn Care Program

MARCH 1 - APRIL 30

Feeds up to 8 weeks

XX% Nitrogen - Provides leaf growth and makes the grass green

XX% Phosphate - Promotes root development

XX% Potash - Helps plant resist drought and disease

(Percentages dependent on fertilizer analysis used by manufacturer.)

AGWAY 4 Stage Lawn Program makes it easier to have a lush, green lawn. Our 4 simple applications eliminate the guesswork and give you professional lawn care results. Each stage combines just the right amount of fertilizer with the right amount of control and prevention. Just match each stage to the correct season and you'll prevent crabgrass, control weeds and insects, and prepare your lawn for the winter. It's what your lawn needs for strong growth.

AGWAY'S premium Greenlawn products are the quality choice in complete lawn care. You determine your lawn needs, and you'll find a Greenlawn product to help you. Fertilizers, lawn starters, crabgrass prevention, weed and insect control, winterizers - everything your lawn needs for a lush, green lawn and year-round protection. Each one is easy to apply and guaranteed to produce quick, long-lasting results.

AGWAY Guarantees Satisfaction

If for any reason you are not fully satisfied with the performance of this product, we want to know. Just bring the item back to the store and we will exchange it or issue a refund.

Optional Headings:

Care & Handling

Quality Results

FERTILIZER

Optional Spreader Directions:

Determining Your Lawn's Square Footage

To determine how much of this product to apply, you must determine the square footage of your lawn. An easy way to do this is to walk the length of your lawn, figuring that one pace equals about 3 feet. Do the same with the width of the lawn. Then multiply the length by the width to arrive at the total. Make sure you subtract the square footage of your home and driveway when calculating the total square footage of your lawn. If your lawn has an irregular shape, try dividing it up into a number of square areas. Calculate the square footage for each area, then add the figures together to reach your total lawn size.

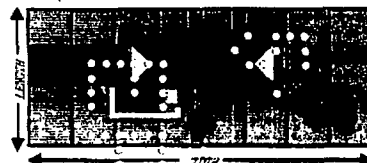

Spreader Tips

For the best application results, use an AGWAY spreader. The two main types of spreaders are the Drop Spreader, which drops the material straight down the width of the spreader as you push, and the Broadcast Spreader (also know as a rotary), which throws the material from the spreader.

Drop Spreader: First make two passes along the top of the area you'll be covering. Then make two passes along the bottom area. Then move back and forth along the long part of the lawn. For uniform coverage, it's a good idea to overlap wheel marks. On each pass, as you reach the strips at the top and bottom of the area to be covered, shut off the spreader. It's also important to shut off the spreader when you are stopped.

Broadcast Spreader: To start or stop the spreader, slide the shut-off lever to the closed position. You can avoid misses by ensuring that there is some slight overlapping.

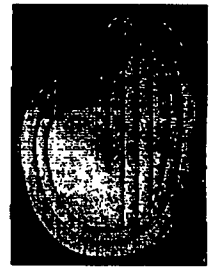

Additional Labeling Requirements:

If the fertilizer guarantee contains iron, the following statement must appear:
This product contains the secondary nutrient iron. Iron may stain concrete and should not be applied on dry or water dampened concrete and should be removed from these areas promptly after application by sweeping or blowing. Do not wash off with water.

If the recommended use rate applies less than 1 pound nitrogen per 1,000 sq. ft. per application, the following statement must appear:
Supplemental applications of lawn fertilizer are needed to achieve a minimum 1 pound nitrogen per 1,000 sq. ft.

For products distributed in the State of Washington, the following statement must appear:
Information regarding the contents and levels of metals in this product is available on the Internet at <http://www.regulatory-info-lebsea.com>.

