



United States  
Environmental Protection Agency  
Washington, DC 20460

<input type="checkbox"/>	Registration
<input type="checkbox"/>	Amendment
<input checked="" type="checkbox"/>	Other

OPP Identifier Number

### Application for Pesticide - Section I

1. Company/Product Number 829-295	2. EPA Product Manager	3. Proposed Classification <input checked="" type="checkbox"/> None <input type="checkbox"/> Restricted
4. Company/Product (Name) SA-50 Home Pest Control	PM#	
5. Name and Address of Applicant (Include ZIP Code) Southern Agricultural Insecticides, Inc. P.O. Box 218 Palmetto, FL 34220 <input type="checkbox"/> Check if this is a new address	6. Expedited Review. In accordance with FIFRA Section 3(c)(3) (b)(i), my product is similar or identical in composition and labeling to: EPA Reg. No. _____ Product Name _____	

### Section - II

<input type="checkbox"/> Amendment - Explain below.	<input type="checkbox"/> Final printed labels in response to Agency letter dated _____
<input type="checkbox"/> Resubmission in response to Agency letter dated _____	<input type="checkbox"/> "Me Too" Application.
<input checked="" type="checkbox"/> Notification - Explain below.	<input type="checkbox"/> Other - Explain below.

**NOTIFICATION**  
JUL 14 2003

**Explanation:** Use additional page(s) if necessary. (For section I and Section II.)  
Notification of Storage and Disposal revision per PR Notice 2001-6.

### Section - III

1. Material This Product Will Be Packaged In:				2. Type of Container	
Child-Resistant Packaging <input type="checkbox"/> Yes <input type="checkbox"/> No	Unit Packaging <input type="checkbox"/> Yes <input type="checkbox"/> No	Water Soluble Packaging <input type="checkbox"/> Yes <input type="checkbox"/> No		<input type="checkbox"/> Metal	<input type="checkbox"/> Plastic
* Certification must be submitted		If "Yes" Unit Packaging wgt.	No. per container	If "Yes" Package wgt	No. per container
				<input type="checkbox"/> Glass	<input type="checkbox"/> Paper
				<input type="checkbox"/> Other (Specify) _____	
3. Location of Net Contents Information <input type="checkbox"/> Label <input type="checkbox"/> Container		4. Size(s) Retail Container Gallon		5. Location of Label Directions <input type="checkbox"/>	
6. Manner in Which Label is Affixed to Product <input type="checkbox"/> Lithograph <input type="checkbox"/> Paper glued <input type="checkbox"/> Stenciled				<input type="checkbox"/> Other _____	

### Section - IV

1. Contact Point (Complete items directly below for identification of individual to be contacted, if necessary, to process this application.)		
Name Cynthia Huffman	Title Registrations	Telephone No. (Include Area Code) 941-722-3285
<b>Certification</b> I certify that the statements I have made on this form and all attachments thereto are true, accurate and complete. I acknowledge that any knowingly false or misleading statement may be punishable by fine or imprisonment or both under applicable law.		6. Date Application Received (Stamped)
2. Signature <i>Cynthia Huffman</i>	3. Title Registrations	
4. Typed Name Cynthia Huffman	5. Date 6/25/03	

**PRECAUTIONARY STATEMENTS**

**Hazards to Humans & Domestic Animals**

**CAUTION:** Wash thoroughly after handling and before smoking or eating. Avoid contamination of feed and foodstuffs. Remove pets and birds and cover fish aquaria before surface applications. Do not use on humans. Do not allow children or pets to contact treated areas until surfaces are dry.

Do not use on dogs under twelve (12) weeks old. Consult a veterinarian before using this product on medicated, debilitated, aged, pregnant or nursing animals. Sensitivities may occur after using ANY pesticide product for pets. If signs of sensitivity occur bathe your pet with mild soap and rinse with large amounts of water. If signs continue, consult a veterinarian immediately.

**Environmental Hazards**

This product is extremely toxic to fish. Do not apply directly to water. Do not contaminate water when disposing of equipment washwaters.

**STORAGE AND DISPOSAL**

Do not contaminate water, food or feed by storage and disposal.

**STORAGE:** Store pesticide in the original container in a locked storage **DISPOSAL:** If empty: Do not reuse this container. Place in trash or offer for recycling if available.

If partly filled: Call your local solid waste agency or 1-800-CLEANUP for disposal instructions. Never place unused product down any indoor or outdoor drain.



0 51538 05424 9



# HOME PEST CONTROL SPRAY

WITH APPLICATOR

FOR DOMESTIC HOUSEHOLD USE BOTH INDOORS AND OUTDOORS

CONTAINS PERMETHRIN

FLEA AND TICK CONTROL ON DOGS.

CONTROLS COCKROACHES, FLEAS, AND STORED PRODUCT PESTS FOR TWO MONTHS

**ACTIVE INGREDIENT:**

Permethrin .....	0.25%
OTHER INGREDIENTS: .....	99.75%
TOTAL:	100.00%

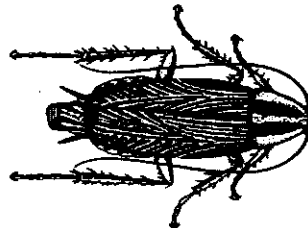

KEEP OUT OF REACH OF CHILDREN  
**CAUTION**

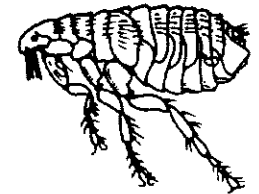

READ ENTIRE LABEL BEFORE EACH USE  
SHAKE WELL BEFORE USING  
see side panel for additional precautions

## Southern Agricultural Insecticides, Inc.

Palmetto, Fla. 34220

Hendersonville, N.C. 28793

Boone, N.C. 28607

E.P.A. Reg. No. 829 - 295

J1

EPA Est. No. 829-FL-1



**Net Contents Liquid: 1 Gallon (3.785 Liters)**



NOTIFICATION  
JUL 14 2003

2-5

## DIRECTIONS FOR USE

It is a violation of Federal law to use this product in a manner inconsistent with its labeling. Not for use on plants being grown for sale or other commercial use, or for commercial seed production or for research purposes.

### SHAKE WELL BEFORE USING

For information and questions concerning this product please contact us by email at [support@southernag.com](mailto:support@southernag.com).

For emergencies concerning this pesticide product (including health concerns, medical emergencies, or pesticide incidents), call the National Pesticide Telecommunications Network at 1-800-858-7378. Have product container or label with you when calling a poison control center or doctor or going for treatment.

### IMPORTANT: READ BEFORE USE

By using this product, user or buyer accepts the following condition, disclaimer of warranties and limitations of liability.

**CONDITIONS:** the Directions for Use of this product are believed to be adequate and should be followed carefully. However, because of manner of use and other factors beyond Southern Agricultural Insecticide's control, it is impossible for Southern Agricultural Insecticide to eliminate all risks associated with the use of this product. All such risks shall be assumed by the user or buyer.

(Directions for Use continued)

### INDOOR APPLICATION

**HOUSEHOLD PESTS:** For spot application only. Do not use as a space spray indoors. Ready to use. Affix applicator to container for application. Do not transfer to another container unless it is a proper pesticide applicator/sprayer.

**SURFACE SPRAYING:** For 60 day control of Cockroaches, Waterbugs, Palmetto Bugs, Scorpions, Millipedes, Centipedes, Sowbugs, Pillbugs, Ants, Silverfish, Firebrats, Spiders, Crickets, Clover mites, Cheese mites, Granary weevils, Rice Weevils, Confused Flour Beetles, Rust Red Flour Beetles, Drugstore Beetles, Meal Worms, Grain Mites and Cadelles: Direct the spray into hiding places, cracks and crevices, and behind shelves and drawers. For silverfish, spray bookcases. For Ants, spray trails, nests and points of entry. Allow all treated articles to dry thoroughly before use.

**TO CONTROL CARPET BEETLES:** Spray edges of carpeting and under carpeting and rugs. Make localized application to floor and baseboard. Spray directly into cracks, crevices and infested areas of shelving. Repeat treatment as needed.

**TO CONTROL BEDBUGS:** Spray mattresses lightly, particularly around tufts and seams. Take beds apart and spray in all joints. Treat baseboard, moldings and floors. Repeat treatment as needed.

**TO CONTROL FLEAS (ADULTS AND LARVAE) AND TICKS (ADULTS AND LARVAE):** Thoroughly spray infested areas, pet beds, resting quarters, nearby cracks and crevices, along and behind baseboard, moldings, window and door frames, and entire areas of the floor and floor covering. Fresh bedding should be placed in animal quarters following treatment. Repeat treatment as needed. Allow to dry thoroughly before allowing pets to contact treated areas.

**TO CONTROL CLOTHES MOTHS:** Remove any infested articles from storage, brush thoroughly, and air for several hours in sunlight, if possible. Apply spray liberally to empty chests, closets, bureaus and other storages directing the spray into cracks, joints and crevices. After airing, infested articles may be treated lightly, keeping nozzle at least three feet from fabric to avoid staining.

**TO KILL LICE AND LOUSE EGGS:** Spray in an inconspicuous area to test for possible staining or discoloration. Inspect again after drying, then proceed to spray entire area to be treated. Spray from a distance of 8 to 10 inches. Treat only those garments and parts of bedding, including mattresses and furniture that cannot be either laundered or dry cleaned. Allow all treated particles to dry thoroughly before use.

### LIVESTOCK PESTS

Ready to use. Affix applicator to container for application. Do not transfer to another container unless it is a proper pesticide applicator/sprayer.

**ON LIVESTOCK:** To protect cattle (beef and dairy), goats, sheep, hogs and horses from Horn Flies, Face Flies, House Flies, Mosquitoes and Gnats: Apply a light mist sufficient to wet the surface of the hair. For face flies, spray face and head, but do not spray into eyes.

**TO CONTROL STABLE FLIES, HORSE FLIES AND DEER FLIES:** apply at a rate of 2 ounces per adult animal, sufficient to wet the hair thoroughly. Repeat treatment daily or at intervals necessary to give continued protection.

**TO CONTROL BLOODSUCKING LICE:** Apply to the infested areas of the animal, using a stiff brush to get the spray to the base of the hair. Repeat every 3 weeks if required.

**TO CONTROL POULTRY LICE:** Spray roosts, walls and nests or cages thoroughly. This should be followed by spraying over the birds with a fine mist.

3-5

**TO CONTROL BEDBUGS AND MITES IN POULTRY HOUSES:** Spray crevices of roost poles, cracks in walls, and cracks in nests where the Bedbugs and Mites hide.

### **PET USE APPLIES TO USE ONLY ON DOGS**

**ON DOGS; TO CONTROL FLEAS, TICKS AND LICE:** Ready to use. Affix applicator to container for application. Do not transfer to another container. Start spraying at the tail, moving the dispenser rapidly and making sure that the animal's entire body is covered, including the legs and underbody. While spraying, fluff the hair so that the spray will penetrate to the skin. Make sure spray wets thoroughly, but do not saturate animal. Do not spray into eyes or face. Avoid contact with genitalia. Repeat application every two weeks if necessary.

**DO NOT USE ON CATS OR KITTENS.**

### **OUTDOOR PEST CONTROL**

**TO HELP CONTROL TICKS IN OUTDOOR ACTIVITY AREAS:** Ready to use. Affix applicator to container for application. Do not transfer to another container unless it is a proper pesticide applicator/sprayer. Treat a band of vegetation and leaf litter 6 - 10 feet wide and adjacent to activity areas, especially where dense vegetation occurs.

**PESTS ON THE OUTDOOR SURFACE OF BUILDINGS:** To temporarily control House Flies, Mosquitoes, Cluster Flies, Gnats and Flying Moths. For outdoor use only as an aid in reducing annoyance from these insects.

Dilute before using. Use clean sprayer. **Carefully measure and mix 1 fluid ounce of Home Pest Control and 12 fluid ounces of water (10 ozs. per gallon).** Using dilute mixture, spray pests on outside surfaces of screens, doors, window frames or wherever these insects may enter the room. Also treat surfaces around light fixtures on porches, in garages and other places where these insects alight or congregate. Repeat as necessary. Flush sprayer with clean water after each use.

### **ORNAMENTAL FLOWER GARDENS**

Ready to use. Affix applicator to container for application. Do not transfer to another container unless it is a proper pesticide applicator/sprayer.

For use on **Roses, African violets, asters, azaleas, begonias, camellias, carnations, chrysanthemums, dahlias, delphiniums, dogwoods, English ivy, eunonymus, fuschia, geraniums, crassula, grape vines, Kentia palms, laurels, marigolds, rhododendrons, rubber plants, snapdragons, stocks, wandering jew, zinnias and other ornamentals** to kill **Whiteflies, Aphids, Lace bugs, Leafminers, Japanese Beetles, Pavement Ants, Clover Mites, Red Mites, Spider Mites, exposed Thrips, and Armyworms.**

Use sufficient spray to obtain full coverage of all foliage, but do not spray to the point of runoff. When spraying plants, use a sweeping motion spraying no closer than 18 inches from the plant. Avoid heavy wetting of tender foliage, young plants and new growth. Do not spray plants when temperatures exceed 90° F. Contact insects directly whenever possible. Repeat treatment as infestation occur.

**DISCLAIMER OF WARRANTIES:** THERE ARE NO WARRANTIES, EXPRESS OR IMPLIED, OF MERCHANTABILITY OR OF FITNESS FOR A PARTICULAR PURPOSE OR OTHERWISE, WHICH EXTEND BEYOND THE STATEMENTS MADE ON THIS LABEL. No agent of Southern Agricultural Insecticides is authorized to make any warranties beyond those contained herein or to modify the warranties contained herein. Southern Agricultural Insecticides disclaims any liability whatsoever for incidental or consequential damages, including, but not limited to, liability arising out of breach of contract, express or implied warranty (including warranties of merchantability and fitness for a particular purpose), tort, negligence, strict liability or otherwise.

**LIMITATIONS OF LIABILITY:** THE EXCLUSIVE REMEDY OF THE USER OR BUYER FOR ANY AND ALL LOSSES, INJURIES OR DAMAGES RESULTING FROM THE USE OR HANDLING OF THIS PRODUCT, WHETHER IN CONTRACT, WARRANTY, TORT, NEGLIGENCE, STRICT LIABILITY OR OTHERWISE, SHALL NOT EXCEED THE PURCHASE PRICE PAID, OR AT SOUTHERN AGRICULTURAL INSECTICIDE'S ELECTION, THE REPLACEMENT OF PRODUCT.

4-5



5-5

**Southern Agricultural Insecticides, Inc.**

P. O. Box 218  
Palmetto, FL 34220  
Office: (941) 722-3285  
Fax: (941) 723-2974

P. O. Box 429  
Hendersonville, NC 8793  
Office: (828) 692-2233  
Fax: (828) 693-7554

Post Office Box 85  
Boone, NC 28607  
Office: (828) 264-8843  
Fax: (828) 264-5236

June 25, 2003

Document Processing Desk (NOTIF)  
Office of Pesticide Programs (7504C)  
US Environmental Protection Agency  
Ariel Rios Building  
1200 Pennsylvania Avenue, N.W.  
Washington, D.C. 20460

Subject: Notification per PR Notice 2001-6  
SA-50 Home Pest Control Spray  
EPA Reg. No. 829-295

Enclosed please find EPA form 8570-1 and five copies of the revised label with the changes highlighted. I have revised the Storage and Disposal section per PR Notice 2001-6.

I can be reached at 941-722-3285 if there are any questions.

Sincerely,

  
Cynthia Huffman  
Registrations