

LILLY/MILLER

WHACK DUST

ACTIVE INGREDIENT:

Bendiocarb: (2,2-dimethyl-1,3-benzodioxol-4-yl Methylcarbamate)..... 1%

INERT INGREDIENTS: 99%

TOTAL 100%

†Protected by U.S. Patent No. 3,736,338

Kills Insects Indoors and
Outdoors on Ornamentals.

Odorless

KEEP OUT OF REACH OF CHILDREN

CAUTION

See left side panel for additional precautionary
statements and first aid.

NET WEIGHT 1 lb. (and 10 oz. squeeze duster)

ACCEPTED
with COMMENTS
in EPA Letter Dated:

OCT 07 1983

Under the Federal Insecticide,
Fungicide, and Rodenticide Act
as amended, for the pesticide
registered under EPA Reg. No.
802-537

.....
.....
.....
.....
.....
.....
.....

802-537

PRECAUTIONARY STATEMENTS

Hazards to Humans and Domestic Animals

CAUTION

Harmful if swallowed, inhaled or absorbed through the skin. Do not breathe dust. Do not allow to contact skin, eyes or clothing. If contact occurs, wash skin with soap and warm water, or eyes with clean water.

Wash hands and exposed skin before eating, drinking or smoking and after handling. Wash all contaminated clothing thoroughly before re-use.

FIRST AID: If swallowed, drink 1 or 2 glasses of water and induce vomiting by touching back of throat with finger or blunt object. Do not induce vomiting or give anything by mouth to an unconscious person. Get medical attention. If inhaled, keep patient strictly at rest and transfer to hospital immediately to get medical attention.

NOTE TO PHYSICIAN: Contains anticholinesterase carbamate insecticide. In cases of overexposure, atropine sulfate — 2 mg (equivalent to 1/30 grain adult dose) should be given and repeated as necessary until fully atropinized.

Environmental Hazards

This product is highly toxic to fish, birds and other wildlife.

Do not apply directly to water. Do not contaminate water by cleaning equipment or disposal of wastes. Apply this product as specified on this label.

PRECAUTIONS

Do not use on or contaminate fruit, vegetables or other food or feed crops.

Do not apply to humans, animals, clothing or bedding.

Do not contaminate feed or food products or food preparation surfaces, dishes, kitchen utensils and food containers.

DIRECTIONS FOR USE

It is a violation of Federal law to use this product in a manner inconsistent with its labeling.

802-537

STORAGE AND DISPOSAL

12 pt. (10 pt.)

Do not use empty container. Wrap container and put in trash collection.

NOTICE: Seller makes no warranty, expressed or implied, concerning the use of this product other than indicated on the label. Buyer assumes all risk of use and/or handling of this material when such use and/or handling is contrary to label instructions.

LC-1S

THE CHAS. H. LILLY CO.
Portland, Oregon 97218

EPA Reg.No. 802- 537

EPA Est.No. 802-OR-1

505 537

IMPORTANT: Read the entire Directions for Use and Notice before using this product.

WHACK DUST is a ready-for-use insecticide dust which has given effective knockdown and residual control of the pests listed.

WHACK DUST is for residual pest control in and on buildings and structures and their immediate surroundings and on modes of transport. Permitted areas of use include, but are not limited to: stores; warehouses; industrial buildings; houses; apartment buildings; schools; nursing homes; hospitals; restaurants; hotels; food manufacturing, processing and servicing establishments; and on vessels, rail cars, aircraft, buses, trucks and trailers.

Apply WHACK DUST with hand duster, with a paint brush or by other suitable means, to hiding and runway areas and those places where pests are found. Apply lightly and uniformly to infested areas. Pay particular attention to: cracks and crevices; wall voids; around electrical fittings; around water pipes; under and behind cabinets, refrigerators and sinks; around window and door frames; along baseboards; and in attics and crawl spaces. The amount to be applied will vary with the site but should usually be in the range of 2-4 teaspoons per square yard. Repeat treatments as necessary to maintain adequate control.

10 oz. directions:
"Shake container to mix air with dust. Apply WHACK DUST to hiding and runway areas and those places where pests are found".

Continue as for 1 lb.

Cockroaches (including both non-resistant and organophosphate and organochlorine resistant strains), Ants, Crickets, Silverfish and Firebrats: Apply thoroughly to all areas where these pests crawl and hide, especially in cracks and crevices and hidden surfaces around sinks and storage areas, behind baseboards, around doors and windows, behind and under refrigerators, cabinets, sinks and stoves and in attics and crawl spaces. For ants, apply to ant trails, around doors and windows and other places where ants enter premises.

Carpenter Ants: Apply around doors and windows and other places where ants enter premises and where they crawl and hide. Also force dust into infested wood through existing openings or newly drilled small holes. When possible locate and treat nests and surrounding areas.

800-122

Brown Dog Ticks and Fleas (Indoors): Apply dust to infested areas such as pet beds and resting quarters, nearby cracks and crevices, under the edges of rugs and floor coverings, between and under cushions of upholstered furniture and other areas where these pests may be present. Old bedding of pets should be removed and replaced with clean fresh bedding after treatment of pet areas. Do not treat animals or their bedding with this product. Treat pets with an EPA approved product registered for direct application to pets.

Spiders: Apply along and behind baseboards, to window and door frames, corners, pipes, storage localities, attics, crawl space and other areas over which these pests may crawl.

Wasps and Bees: It is generally advisable to treat wasp and bee nests in the evening when insects are less active and have returned to the nest. Wear protective clothing if deemed necessary to avoid stings. Using hand or power duster or other suitable means, with extension tubes if necessary, thoroughly dust nest and entrance and surrounding areas where insects alight. Nests in wall voids can be the area, blow dust in, and reseal. For ground wasps, dust entrance and surrounding areas. For best results check nests carefully one or two days after treatment to ensure complete kill, then remove and destroy nest to prevent emergence of newly-hatched insects. If removal is not feasible, retreat the nest, if necessary. Do not use this product to treat overhead nests.

Sowbugs, Pillbugs, Ground Beetles, Earwigs, Millipedes, Centipedes and Scorpions: Apply around doors and windows and other places where these pests may enter premises. Treat baseboards, storage areas and other locations where these pests are found.

ORNAMENTAL PESTS

Whack Dust is a ready-for-use insecticide dust which gives effective knock-down and residual control of specified pests on non-edible flowers, shrubs and trees.

NOTE: Whack Dust has demonstrated excellent plant safety, however, all species and varieties have not been tested. When treating large numbers of plants of a single variety, treat a few plants and observe prior to full scale application.

CAUTION: This product is highly toxic to bees exposed to direct treatment or to residues on plants.

USE DIRECTIONS (For 10 oz. squeeze duster)

1. Shake container to mix air with dust.
2. Lift plastic cap, then pointing the opening toward the plants, gently squeeze plastic tube to insure uniform, light dust application.
3. Close cap after each use.

FOR BEST RESULTS

1. Lightly apply dust to underside as well as top of all plants. Treat when pests first appear.
2. Repeat applications as necessary.
3. If rain occurs within 24 hours after application of dust, repeat treatment.

To control the following pests on non-edible FLOWERS, SHRUBS AND SMALL TREES.

Azalea caterpillar
Bagworm
Black vine weevil
Citrus Blackfly (larvae)
Chrysanthemum aphid
Eastern tent caterpillar
Elm leaf beetle
Fall webworm
Green apple aphid
Greenhouse whitefly
Japanese beetle

Lace bugs
Mealy bugs
Mimosa webworm
Obscure root weevil (adults)
Pine spittlebug
Poplar tent maker
Scale (Florida Wax, Soft brown, Tea, Euonymus)
Spirea aphid
Spring cankerworm
Thrips
Willow leaf beetle (larvae)
Yellownecked caterpillar

Black vine weevil and obscure root weevil (adults) control:

Begin treatment for the adult weevil in May or June or as soon as weevil is present. Treat every two weeks or more often for severe infestation.

Residual Treatment (Outdoors): To help prevent infestation by ants, brown dog ticks, centipedes, cockroaches, crickets, earwigs, firebrats, fleas, ground beetles, millipedes, pill bugs, silverfish, sowbugs, spiders, wasp. Make a residual treatment around windows and doors, porches, screens, eaves, patios, garages, under stairways and in crawl spaces and other areas where pests hide.

To help prevent invasion of buildings and structures by above pests, treat a band of soil and vegetation 6 to 10 feet wide around and adjacent to the building or structure. Also treat the building foundation and crawl spaces where pests are active and may find entrance. Apply thoroughly and uniformly to the band area. Pay particular attention to ant hills and wasp nests in the band area.

Outdoor Use — Use WHACK DUST as a residual treatment for control of ants, bees, brown dog ticks, centipedes, cockroaches, crickets, earwigs, firebrats, fleas, ground beetles, millipedes, pillbugs, scorpions, silverfish, sowbugs, spiders and wasps. Make a residual treatment around windows and doors, porches, screens, eaves, patios, garages, under stairways and in crawl spaces and other areas where pests hide.

To help prevent invasion of buildings and structures by the above pests, treat a band of soil and vegetation 6 to 10 feet wide around and adjacent to the building or structure. Also treat the building foundation and crawl spaces where pests are active and may find entrance. Apply thoroughly and uniformly to the band area. Wasp and bee nests in trees and shrubs may be treated as noted above.

PRECAUTIONARY STATEMENTS
Hazards to Humans and Domestic Animals

CAUTION

Harmful if swallowed, inhaled or absorbed through the skin. Do not breathe dust. Do not allow to contact skin, eyes or clothing. If contact occurs, wash skin with soap and warm water, or eyes with clean water.

Wash hands and exposed skin before eating, drinking or smoking and after handling. Wash all contaminated clothing thoroughly before re-use.

STATEMENT OF PRACTICAL TREATMENT

If allowed, drink 1 or 2 glasses of water and induce vomiting by touching back of throat with finger or blunt object. Do not induce vomiting or give anything by mouth to an unconscious person. Get medical attention. If inhaled, keep patient strictly at rest and transfer to hospital immediately to get medical attention.

NOTE TO PHYSICIAN: Contains anticholinesterase carbamate insecticide. In cases of overexposure, atropine sulfate - 2 mg (equivalent to 1/30 grain adult dose) should be given and repeated as necessary until fully atropinized.

Environmental Hazards

This product is toxic to fish, birds, and other wildlife. Do not apply directly to water. Do not contaminate water by cleaning of equipment or disposal of wastes. Apply this product only as specified on this label.

CAUTIONS

Do not use on or containate fruit, vegetables, or other food crops.

Do not use on or containate food crops, kitchen cabinets, and food containers.

DIRECTIONS FOR USE

Read and follow the directions on the label for use of this product.

STORAGE AND DISPOSAL

Store in original container. Do not use if container is damaged.

This product is a restricted use pesticide. It may be used only by or under the direct supervision of a person licensed by the state to apply restricted use pesticides.

THE LILLY MILLER CO.
 P.O. Box 1000
 Kansas City, MO 64101

LILLY MILLER
Whack
Dust

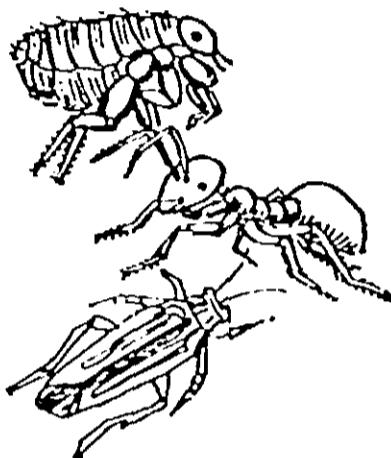

ACTIVE INGREDIENTS	100%
INERT INGREDIENTS	0%
TOTAL	100%

Residual Control of Fleas, Ants, Crickets, Cockroaches, Silverfish, Spiders and other listed insects.

Odorless too.

Keep out of reach of children
CAUTION

NET WEIGHT 10 OZ.

IMPORTANT:

Read the entire Directions for Use and Notice before using this product.

WHACK DUST is a ready-for-use insecticide dust which has given effective knockdown and residual control of the pests listed.

WHACK DUST is for residual pest control in and on buildings and structures and their immediate surroundings and on modes of transport. Permitted areas of use include, but are not limited to, houses and apartment buildings.

Shake container to mix air with dust. Apply WHACK DUST to hiding and runway areas and those places where pests are found. Apply lightly and uniformly to infested areas. Pay particular attention to: cracks and crevices; wall voids; around electrical fittings; around water pipes; under and behind cabinets, refrigerators and sinks; around window and door frames; along baseboards; and in attics and crawl spaces. The amount to be applied will vary with the site but should usually be in the range of 2-4 teaspoons per square yard. Repeat treatments as necessary to maintain adequate control.

Cockroaches (including both non resistant and organophosphate and organochlorine resistant strains), **Ants**, **Crickets**, **Silverfish** and **Earwigs**: Apply thoroughly to all areas where these pests crawl and hide, especially in cracks and crevices and hidden surfaces around sinks and storage areas, behind baseboards, around doors and windows, behind and under refrigerators, cabinets, sinks and other fixtures and crawl spaces. For ants, apply to ant trails, around doors and windows and other places where ants enter premises.

Cricket: Apply around doors and windows and other places where crickets enter premises and where they crawl and hide. Also force dust into cracks and crevices through cracks and crevices.

Brown Dog Ticks and Fleas in Buildings: Apply to floors, bed rooms, chair pet beds and bedding quarters, in cracks and crevices, under the edges of rugs and floor coverings, between and under baseboards of walls, and in areas where ticks and fleas are likely to hide. Apply to bedding of pet animals. Do not use on bedding after treatment of pet animals. Do not treat animals or their bedding with this product. Treat pet animals with EPA approved pesticides for flea and tick control.

Spiders: Apply along and behind baseboards, under and behind baseboards, and in cracks and crevices.

ACCEPTED
 with COMMENTS
 in EPA Letter Dated:

OCT 07 1983

Under the Federal Insecticide, Fungicide, and Rodenticide Act, this product is registered under the following conditions:



U.S. ENVIRONMENTAL PROTECTION AGENCY OFFICE OF PESTICIDE PROGRAMS REGISTRATION DIVISION (R11-167) WASHINGTON, D.C. 20460	EPA REGISTRATION NO.	DATE OF ISSUANCE
	TERM OF ISSUANCE	
	NAME OF PESTICIDE PRODUCT	
NOTICE OF PESTICIDE: <input type="checkbox"/> REGISTRATION <input checked="" type="checkbox"/> REREGISTRATION <i>Under the Federal Insecticide, Fungicide, and Rodenticide Act, as amended.</i>		
NAME AND ADDRESS OF REGISTRANT (Include ZIP codes) <div style="border: 1px solid black; padding: 5px; width: fit-content; margin: 0 auto;"> <p style="text-align: center;">[Faint, illegible text]</p> </div>		
<p>NOTE: Changes in labeling formula differing in substance from that accepted in connection with this registration must be submitted to and accepted by the Registration Division prior to use of the label in commerce. In any correspondence on this product always refer to the above U.S. EPA registration number.</p> <p>On the basis of information furnished by the registrant, the above named pesticide is hereby Registered/Reregistered under the Federal Insecticide, Fungicide, and Rodenticide Act.</p> <p>A copy of the labeling accepted in connection with this Registration/Reregistration is returned herewith.</p> <p>Registration is in no way to be construed as an endorsement or approval of this product by this Agency. In order to protect health and the environment, the Administrator, on his motion, may at any time suspend or cancel the registration of a pesticide in accordance with the Act. The acceptance of any name in connection with the registration of a product under this Act is not to be construed as giving the registrant a right to exclusive use of the name or to its use if it has been covered by others.</p>		
<input type="checkbox"/> ATTACHMENT IS APPLICABLE		
SIGNATURE OF APPROVING OFFICIAL		DATE