

PM 04

802-442

5/28/97

P9 173

Please read instructions on reverse before completing form.

Form Approved. OMB No. 2070-0060. Approval expires 05-31-98



United States
Environmental Protection Agency
Washington, DC 20460

Registration
 Amendment
 Other

OPP Identifier Number
248782

Application for Pesticide - Section I

1. Company/Product Number 802-442	2. EPA Product Manager	3. Proposed Classification <input type="checkbox"/> None <input type="checkbox"/> Restricted
4. Company/Product (Name) Miller Sevin 5% Dust Insecticide	PM# 19	
5. Name and Address of Applicant (Include ZIP Code) The Chas. H. Lilly Company PO Box 83179 Portland, OR 97283-0179 <input type="checkbox"/> Check if this is a new address	6. Expedited Review. In accordance with FIFRA Section 3(c)(3) (b)(i), my product is similar or identical in composition and labeling to: EPA Reg. No. _____ Product Name _____	

Section - II

<input type="checkbox"/> Amendment - Explain below.	<input type="checkbox"/> Final printed labels in response to Agency letter dated _____
<input type="checkbox"/> Resubmission in response to Agency letter dated _____	<input type="checkbox"/> "Me Too" Application.
<input checked="" type="checkbox"/> Notification - Explain below.	<input type="checkbox"/> Other - Explain below.

Explanation: Use additional page(s) if necessary. (For section I and Section II.)

Notification per PR Notice 95-2: Add Descriptive Marketing Text

NOTIFICATION
MAY 28 1997

Section - III

1. Material This Product Will Be Packaged In:				2. Type of Container	
Child-Resistant Packaging <input type="checkbox"/> Yes <input type="checkbox"/> No	Unit Packaging <input type="checkbox"/> Yes <input type="checkbox"/> No	Water Soluble Packaging <input type="checkbox"/> Yes <input type="checkbox"/> No	Metal Plastic Glass Paper Other (Specify) _____		
Certification must be submitted		if "Yes" Unit Packaging wgt. No. per container	if "Yes" Package wgt. No. per container		
3. Location of Net Contents Information <input type="checkbox"/> Label <input type="checkbox"/> Container		4. Size(s) Retail Container		5. Location of Label Directions <input type="checkbox"/> On Label <input type="checkbox"/> On Labeling accompanying product	
6. Manner in Which Label is Affixed to Product <input type="checkbox"/> Lithograph <input type="checkbox"/> Paper glued <input type="checkbox"/> Stenciled			<input type="checkbox"/> Other _____		

Section - IV

1. Contact Point (Complete items directly below for identification of individual to be contacted, if necessary, to process this application.)		
Name Daria Mills	Title Registration Specialist	Telephone No. (Include Area Code) (503) 289-5937
2. Signature <i>Daria Mills</i>		6. Date Application Received (Stamped)
3. Title Registration Specialist		
4. Typed Name Daria Mills	5. Date 4/30/97	

LILLY/MILLER.

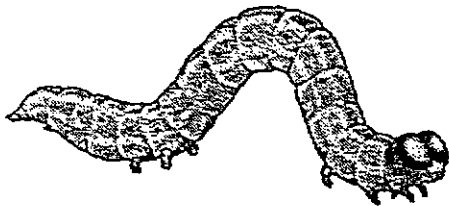
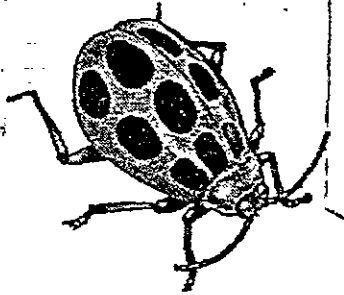

Lilly/Miller®

Sevin®
Brand Carbaryl Insecticide
5% Dust

ACTIVE INGREDIENT:
Carbaryl (1-naphthyl N-methylcarbamate) 5.0%
INERT INGREDIENTS 95.0%

SEVIN is the registered trademark of Rhone-Poulenc Ag Co. for carbaryl insecticide.

Keep out of reach of children

CAUTION

See side panel for additional Precautionary Statements

NET WEIGHT
1 LB. (454 g)

Kills beetles,
caterpillars,
leafhoppers, and
squash bugs

Protects fruits
and vegetables
from insect
damage

Please read the entire label. Use only as directed.

DIRECTIONS FOR USE

It is a violation of Federal law to use this product in a manner inconsistent with its labeling. For household use only.

Wearing household latex or rubber gloves, use a dust applicator such as a shaker can, dust gun, puffer or other bulbous duster, rotary duster or other appropriate duster as available. Dust lightly to cover both upper and lower leaf surfaces with a thin, even film of dust.

Apply when air is calm to avoid drift and contact with eyes and skin.

Start applying at the farthest corner of the treatment area and work backward to avoid contact with dusted surfaces. Allow dust to settle in treated areas before reentering.

For plants above chest height, consider using a liquid carbaryl product.

Do not repeat application more than once a week.

Dust lightly on first appearance of insects or insect damage.

Make complete coverage of all pests and all parts of plants especially upper and lower leaf surfaces.

Observe the number of days before harvest for last application noted by each crop (for instance on cabbage, broccoli, brussels sprouts, cauliflower and kohlrabi, you may apply this dust up to 3 days before picking or harvest).

Subsequent planting of food and feed crops in treated soil must be made with crops on this or other carbaryl label(s).

VEGETABLES

BEANS (day of harvest) — for control of Flea Beetles, Mexican Bean Beetles, Leafhoppers, Cucumber Beetles, Western Bean Cutworms.

CABBAGE, BRUSSELS SPROUTS, BROCCOLI, CAULIFLOWER, KOHLRABI (3) — for control of Flea Beetles, Armyworms, Corn Earworms.

CORN (day of harvest) — for control of Corn Earworms, Corn Rootworm Beetles, Fall Armyworms, Leafhoppers, Flea Beetles.

For Corn Earworms, apply to silks as soon as they appear. Make 3 to 4 applications at 7 day intervals.

Application of this product to the tassel region of corn during the pollen shed period will seriously reduce bee populations.

CUCUMBERS, MELONS, PUMPKINS, SQUASH (Summer and Winter) (day of harvest) — for control of Cucumber Beetles, Flea Beetles, Leafhoppers, Melonworms, Pickeworms, Squash Bugs.

BEETS*, PARSNIPS, RADISHES, RUTABAGAS, HEAD LETTUCE (3*) — for control of Armyworms and Flea Beetles. *On Beets, do not use within 14 days of harvest if tops are to be used as food or feed.

ENDIVE, LEAF LETTUCE, MUSTARD GREENS, SPINACH (14) — for control of Armyworms, Flea Beetles, Leafhoppers, Lygus Bugs, Stink Bugs.

TOMATOES, EGGPLANTS, PEPPERS (day of harvest) — for control of Flea Beetles, Leafhoppers, Fall Armyworms, Tomato Fruitworms, Tomato Hornworms, Tarnished Plant Bugs, Stink Bugs.

POTATOES (day of harvest) — for control of Colorado Potato Beetles, Flea Beetles, Leafhoppers.

BERRIES

STRAWBERRIES (1) — for control of Meadow Spittlebugs, Strawberry Leafrollers and Strawberry Weevils.

NOTIFICATION
MAY 28 1960

2/3

RASPBERRIES, BOYSENBERRIES, BLACKBERRIES
(7) — for control of Japanese Beetles, Leafrollers, Leafhoppers, Orange Tortrix, Raspberry Aphids.

BLUEBERRIES (day of harvest) — for control of Blueberry Maggots, Cranberry Fruitworms, Orange Tortrix.

GRAPES (7) — for control of Grape Leafhoppers, Grape Leaf Skeletonizers, Red-Banded Leafrollers, June Beetles.

STORAGE AND DISPOSAL

Store this product in its original container and keep in a locked storage area out of reach of children and domestic animals.

Do not reuse container. Securely wrap container in several layers of newspaper and discard in trash.

PRECAUTIONARY STATEMENTS

HAZARDS TO HUMANS AND DOMESTIC ANIMALS

CAUTION: May be harmful if swallowed. Avoid breathing dust. Avoid contact with eyes, skin or clothing. Wash thoroughly after handling.

USER SAFETY REQUIREMENTS

- Wear long-sleeved shirt, long pants, shoes plus socks and household latex or rubber gloves when applying this product.
- Change clothing as soon as possible after use.
- Wash the outside of gloves before removing. As with any pesticide product, wash hands thoroughly immediately after handling and before eating, smoking or using the toilet.
- Do not allow children or pets to contact treated area until dust has settled.

NOTE TO PHYSICIAN: Carbaryl insecticide is a moderate, reversible, cholinesterase inhibitor. Atropine is antidotal. Avoid contamination of feed or food. Wash all vegetables and fruits before eating or canning.

ENVIRONMENTAL HAZARDS

This pesticide is extremely toxic to aquatic and estuarine invertebrates. Do not apply directly to water. Do not contaminate water by cleaning of equipment or disposal of wastes. Do not contaminate water when disposing of equipment washwaters. This product is highly toxic to bees exposed to direct treatment or residues on blooming crops or weeds. Do not apply this product or allow it to drift to blooming crops or weeds if bees are visiting the treatment area.

NOTICE: Follow directions carefully. Timing and method of application, weather and crop conditions, mixtures with other chemicals not specifically recommended, and other influencing factors in the use of the product are beyond the control of the seller. Buyer assumes all risks of use, storage or handling of this material not in strict accordance with directions given herewith.

Filled by weight not by volume. Product may settle after packaging.

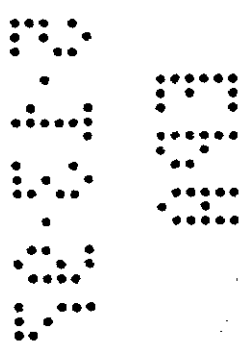

THE CHAS. H. LILLY CO.
PORTLAND, OREGON 97283
EPA Reg. No. 802-442
EPA Est. 44616-MO-01



77652-4/97

0 70624 77652 0