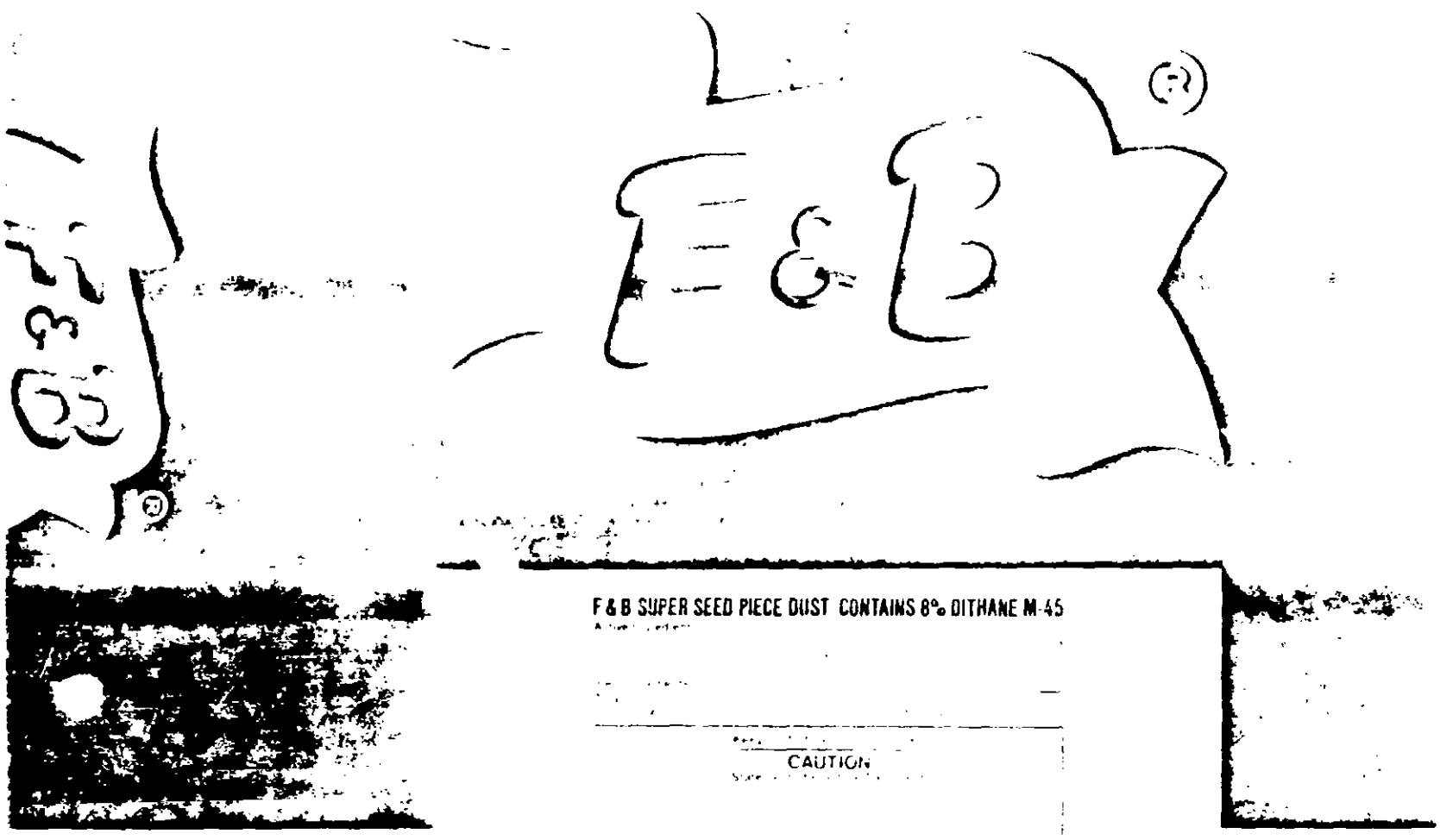

ACCEPTED

APR 29 1982