

US ENVIRONMENTAL PROTECTION AGENCY OFFICE OF PESTICIDES PROGRAMS REGISTRATION DIVISION (75-767) WASHINGTON, DC 20460	EPA REGISTRATION NO. 769-534	DATE OF ISSUANCE SEP 30 1986
	TERM OF ISSUANCE	
<b>NOTICE OF PESTICIDE:</b> <input type="checkbox"/> REGISTRATION <input checked="" type="checkbox"/> REREGISTRATION (Under the Federal Insecticide, Fungicide, and Rodenticide Act, as amended)	NAME OF PESTICIDE PRODUCT Security Sulfacide 92 Wettable Agricultural Fungicide	
	NAME AND ADDRESS OF REGISTRANT (Include ZIP code)	
<p><input type="checkbox"/> SECURITY, East &amp; North Products Co. P.O. Box 930 East Valley, Ga 31030</p> <p><input type="checkbox"/></p>		
<p><b>NOTE:</b> Changes in labeling formula differing in substance from that accepted in connection with this registration must be submitted to and accepted by the Registration Division prior to use of the label in commerce. In any correspondence on this product always refer to the above U.S. EPA registration number.</p> <p>On the basis of information furnished by the registrant, the above named pesticide is hereby Registered/Reregistered under the Federal Insecticide, Fungicide, and Rodenticide Act.</p> <p>A copy of the labeling accepted in connection with this Registration/Reregistration is returned herewith.</p> <p>Registration is in no way to be construed as an indorsement or approval of this product by this Agency. In order to protect health and the environment, the Administrator, on his motion, may at any time suspend or cancel the registration of a pesticide in accordance with the Act. The acceptance of any name in connection with the registration of a product under this Act is not to be construed as giving the registrant a right to exclusive use of the name or to its use if it has been covered by others. BASED ON YOUR RESPONSE TO THE REGISTRATION STANDARDS SURVEILLANCE STUDY, EPA HAS REREGISTERED THE PRODUCT LISTED ABOVE. THIS REGISTRATION IS GRANTED UNDER THE AUTHORITY OF SECTION 3(d) OF FIFRA, AS AMENDED.</p> <p>The labeling referred to above, submitted in connection with registration under FIFRA, is acceptable subject to the comments listed below. Five copies of the finished labeling must be submitted.</p> <ol style="list-style-type: none"> <li>Incorporate the required language from section 25-2, to insure safety.</li> <li>Add the following physical hazard statement:             Sulfoxide just use, cannot be ignited easily.            Keep away from heat, sparks, or flame.            Do not smoke while applying this product.</li> </ol> <p style="text-align: right;">Henry M. Jacoby Product Manager (21) Fungicide-Herbicide Branch Registration Division (75-767C)</p>		
<input type="checkbox"/> ATTACHMENT IS APPLICABLE		
SIGNATURE OF APPROVING OFFICIAL		DATE
		9/30/86

656 175588  
19 2

2062

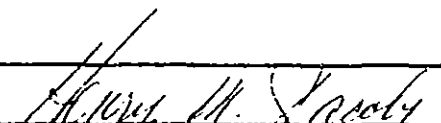

®

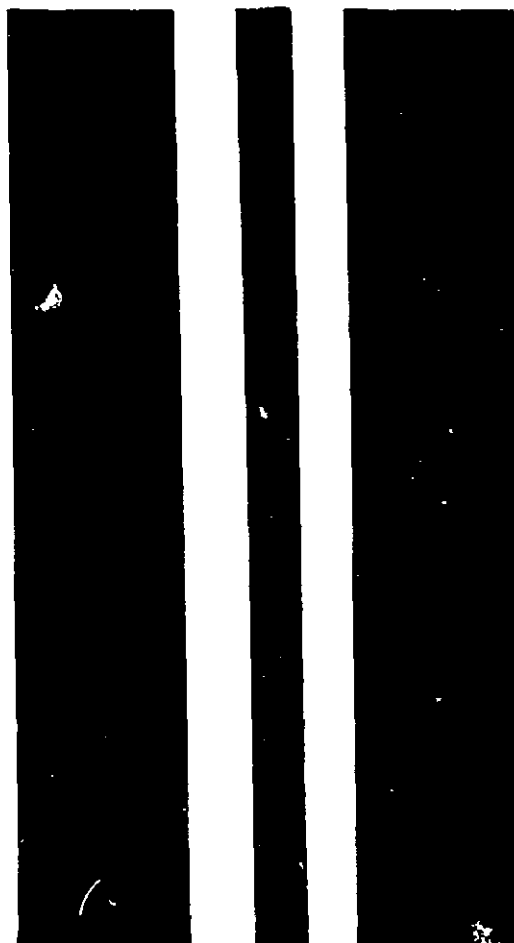

# SULFACIDE 92

## WETTABLE AGRICULTURAL FUNGICIDE

### ACTIVE INGREDIENT:

Sulphur 92%  
INERT INGREDIENTS: 8%  
EPA Reg. No. 769-534 EPA Est. 769-A-1  
Sulphur - 95% through 325 mesh screen

92%  
8%  
TOTAL 100%

**KEEP OUT OF REACH OF CHILDREN  
CAUTION!**

### PRECAUTIONARY STATEMENTS

**HAZARDS TO HUMANS & DOMESTIC ANIMALS:** Harmful to fish. Avoid breathing dust. May cause irritation of nose, throat or skin. Avoid contact with eyes, skin and clothing. Do not contaminate feed or foodstuffs. Do not use for medicinal purposes or as a feed supplement.  
**FIRST AID: IF IN EYES,** immediately flush with plenty of water for at least 15 minutes. Call a physician if irritation persists. **IF ON SKIN,** wash with soap and water. **IF INHALED** and overcome irritation or dust, remove immediately from exposure and call a physician. Administer first aid as first aid breathing is irregular or has stopped. **IF SWALLOWED,** drink 1 or 2 glasses of water and induce vomiting by striking finger in back of throat. Do not induce vomiting or give anything by mouth to an unconscious person. Call a physician.

### ENVIRONMENTAL HAZARDS

Do not apply directly to water. Do not contaminate water by cleaning of equipment or disposal of waste. Apply this product only as specified on this label.  
**REENTRY INTERVAL:** Do not reenter treated fields within 24 hours.

**USE PRECAUTIONS:** Some fruits and other plants are susceptible to injury from sulphur under certain climatic conditions. The user is advised not to use sulphur on any crop unless local use has proven that sulphur is safe in that locality. During periods of high temperatures, sulphur may burn foliage and fruit. Do not mix sulphur applications during periods of excessively high temperatures. Do not use sulphur within 2 weeks of an application of 3 weeks for citrus. When using Lead Arsenate with sulphur, always add the same amount of hydrated lime or other safener as would be used when applying Lead Arsenate without sulphur. If the crop to be treated will be used for commercial canning or freezing purposes, consult food processor before applying sulphur.

### DIRECTIONS FOR USE

It is a violation of federal law to use this product in a manner inconsistent with the labeling.  
**GENERAL INFORMATION:** When more than one dosage rate is given, use the higher rate when conditions for diseases are most favorable and use the lower rate when conditions for diseases are least favorable.

### FRUIT AND NUT CROPS

**ALMONDS:** To control BROWN ROT, SCAB and SHOTHOLE, apply 8 to 24 pounds per acre in sufficient water to cover. Begin when disease threatens or in prebloom stage. Repeat at petal fall and as necessary in cover period.  
**APPLES:** To control POWDERY MILDEW and SCAB, use 8 to 24 pounds per acre in sufficient water for coverage. Apply in prebloom, petal fall and cover periods as necessary. NOTE: Macintosh, Golden Delicious, Jonathan and certain other varieties may be injured by sulphur applications under certain conditions.  
**APRICOTS:** To control BROWN ROT, LEAF SPOTS and SCAB, use 4 to 6 pounds per 100 gallons dilute spray. Apply at petal fall and repeat as necessary. NOTE: Sulphur may injure apricots under certain conditions.  
**BLACKBERRIES AND OTHER BRAMBLES:** To control POWDERY MILDEW, apply 5 to 12 pounds per acre in sufficient water for good coverage. Begin when new shoots are 6 inches long and before blossoms appear. Repeat at 10 day intervals or as necessary.  
**BLUEBERRIES, HUCKLEBERRIES:** To control POWDERY MILDEW, apply 4 to 8 pounds per 100 gallons of water. Begin when disease is expected to appear. Repeat at 7 to 10 day intervals or as necessary.

**CHERRIES:** To control POWDERY MILDEW, apply 8 to 24 pounds per acre to TART CHERRIES and 20 to 30 pounds per acre to SWEET CHERRIES in sufficient water for good coverage and apply as directed by your state spray guide.  
**CITRUS (All):** To control BROWN ROT and RUDDY ROT, apply as necessary for control. Under the higher rate.

**CURRENTS, GOOSEBERRIES:** To control POWDERY MILDEW, apply 8 to 24 pounds per acre in sufficient water for good coverage. Begin when new shoots are 6 inches long and continue at 10 to 14 day intervals as necessary. May be injured by sulphur applications.

**NECTARINES, PEACHES, PLUMS, PRUNES:** To control POWDERY MILDEW, apply 8 to 24 pounds per acre in sufficient water for good coverage. Begin at late dormant stage for other diseases. For brown rot of fruit, apply 8 to 24 pounds per acre in sufficient water for coverage. Apply in prebloom stage.

**PEARL ONIONS:** To control POWDERY MILDEW, apply 8 to 24 pounds per acre in sufficient water for coverage. Apply in prebloom stage.

**PEARS:** For control of POWDERY MILDEW, apply 8 to 24 pounds per acre in sufficient water for coverage. Apply in prebloom stage.

**PEPPERS:** To control POWDERY MILDEW, apply 8 to 24 pounds per acre in sufficient water for coverage. Apply in prebloom stage.

**POTATOES:** To control POWDERY MILDEW, apply 8 to 24 pounds per acre in sufficient water for coverage. Apply in prebloom stage.

**STRAWBERRIES:** To control POWDERY MILDEW, apply 8 to 24 pounds per acre in sufficient water for coverage. Apply in prebloom stage.

**VEGETABLES:** To control POWDERY MILDEW, apply 8 to 24 pounds per acre in sufficient water for coverage. Apply in prebloom stage.

**ASPARAGUS:** To control RUST, apply 4 to 8 pounds per acre in sufficient water for coverage. Apply in prebloom stage.

**BEANS, PEAS:** To control RUST, LEAF SPOT and SHOTHOLE, apply 8 to 24 pounds per acre in sufficient water for coverage. Apply in prebloom stage.

**BROCCOLI AND OTHER COLE CROPS:** To control RUST, apply 4 to 8 pounds per acre in sufficient water for coverage. Apply in prebloom stage.

**POTATOES:** To control POWDERY MILDEW, apply 8 to 24 pounds per acre in sufficient water for coverage. Apply in prebloom stage.

**PEANUTS:** To aid in the control of LEAF SPOT, apply 3 to 4 pounds per acre in sufficient water when spots first appear on lower leaves. Repeat at 10 day intervals or as necessary.

**NOTE:** All the rates recommended on this label are for use on the following crops: RED SPIDER and RUST MITEs could be controlled by other means.

### STORAGE

Do not contaminate water, food or feed by storage and disposal. Store in original container. Keep container tightly closed. Store in a cool, dry place. Do not use if container is damaged or leaking.

This product makes a mixture with many of the fungicides and insecticides on the market.

# WOOLFOLK CHEMICAL WORKS

## MANUFACTURERS

## FORT VALE, FLORIDA