Buildings With Basements

(1) Apply an over-all treatment under the basement floorings, as well as under attached porches, entrance platforms, utility entrances, and similar situations where slab fill is at the grade level. Apply at the rate of 1 gallon per 10 square feet, except that if fill under slab is of washed gravel, cinders, or similar coarse material, increase the dosage by at least one-half. Where crawl spaces exist, treat as described in part (2) below.

(2) Dig a narrow trench to the top of the footing along the inside of foundation walls, around piers, sewer pipes and conduits. Apply 2 gallons of emulsion per 5 linear feet of trench. The chemical should be mixed with the soil as it is being replaced in the trench.

(3) Along the outside of the foundation walls, dig a narrow trench, such trench to be dug no deeper than the top of the footings. If the trench is less than 15 inches in depth to the top of the footings, apply 1 gallon per 5 linear feet. Replace the soil and apply another 1 gallon per 5 linear feet to the back fill. Cover the back fill with a thin layer of soil. If the trench is more than 15 inches in depth to the top of the footings, apply 2 gallons per 5 linear feet. Replace the soil and apply another 2 gallons per 5 linear feet to the back fill. Cover and back fill with a thin layer of soil. A trench 30 inches deep is a maximum depth required alongside foundations where the top of the footings is greater than 30 inches deep. In lieu of trenching to a 30" depth, make the trench 12 to 15" deep and rod to footing, spacing the holes about 1 foot apart.

(4) Treat all voids in hollow masonry units of the foundation at the rate of 1 gallon per 5 linear feet of wall. Apply the emulsion so as to reach the footing. Avoid drilling into plumbing and electrical conduits.

WARNINGS

Hazardous if swallowed, inhaled or absorbed through the skin. (Do not breathe vapors or spray mist.) Do not get in eyes, on skin or on clothing. In case of contact, immediately remove contaminated clothing flush skin or eyes with plenty of water; for eyes, get medical attention. Wash thoroughly with soap and water after handling and before eating or smoking; wear clean clothing. During commercial or prolonged exposure in spray-mixing and loading operations, wear clean synthetic rubber gloves and a mask or respirator approved by U. S. Bureau of Mines for Chlordane protection. Avoid contamination of feed and foodstuffs. Do not apply or allow to drift to areas occupied by unprotected humans or beneficial animals. Do not use or store near heat or open flame.

This product is toxic to fish, birds, and other wildlife. Keep out of lakes, streams, or ponds. Do not contaminate water by cleaning of equipment, or disposal of wastes. Apply this product only as specified on this label.

Rinse spray equipment and container with water and dispose of liquid waste in a pit in non-crop land, located away from water supplies. Do not reuse empty container. Destroy when empty.
NOTICE: User assumes all risks of use or handling.

Perkerson's **No. 89** NET CONTENTS

FINAL NOTICE TERMITE CONTROL

ACCEPTED FEB 5 1974 UNDER THE FEDERAL INSECTICIDE FUNGICIDE AND RODENTICIDE ACT FOR ECONOMIC POISON REGISTERED UNDER NO. 691-53

Effective Against Termites

Does Not Repel Termites But Kills Them When They Enter The Treated Zone

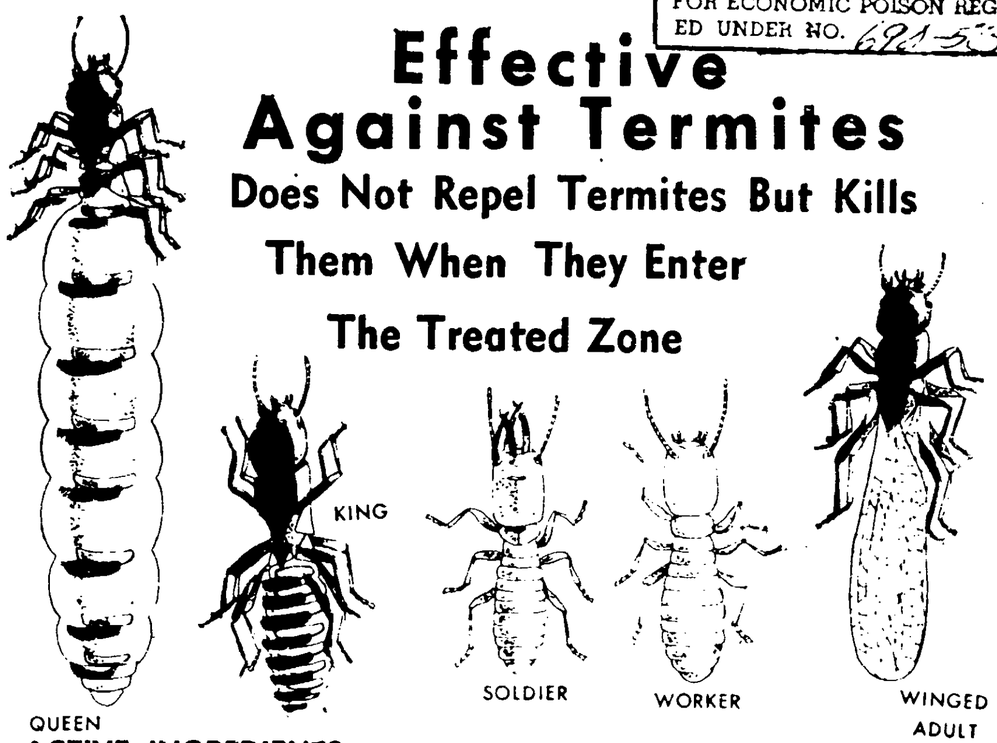

ACTIVE INGREDIENTS:

*TECHNICAL CHLORDANE	44.0%
PETROLEUM HYDROCARBONS	51.0%
INERT INGREDIENTS:	5.0%
TOTAL	100.0%

WARNING: Keep out of reach of children. See back panel for additional warnings.

*Equivalent to 26.0% Octachloro-4,7-Methanotetrahydroindane and 18.0% related compounds.

DIR

FOR SUBTERRANEAN T

Directions for use of Final
Buildings and Pre-Constructic
Chlordane.

1 Gallon of Final Notice Term
water gives you a 1.0% wate

PRECONSTRUCTION TREATM

Slab-on-ground Construction

(1) Apply an over-all treatme
slab. Apply at the rate o
that if fill under slab is
material, apply at the rat

(2) Under slab-on-ground p
apply an over-all treatm
square feet.

(3) Along both sides of foun
around plumbing dig a
but below the top of t
gallons per 5 linear feet
mixed with the soil as
Avoid drilling into plumb

(4) Treat all voids in hollow
the rate of at least 1 ga
the emulsion so as to re

Buildings with crawl Spaces

(1) Dig a narrow trench to t
of foundation walls, arou
Apply 2 gallons of emuls
chemical should be mixe
in the trench. Avoid dri
duits.

(2) Dig a narrow trench to t
side of the foundation w
5 linear feet of trench pe
deep would require 6 gal
should be mixed with th
trench.

(3) Under attached porches,
and similar situations wl
level apply 1 gallon per

(4) Treat all voids in hollow
the rate of at least 1 ga
the emulsion so as to re

NOTICE: User assumes all ris

Packed by
1333 Lewis St., Nashville, T

o. 89 NET CONTENTS

. NOTICE

RMITE

ITROL

ACCEPTED
FEB 5 1974
THE ...RAL INSECTICIDE FUNGICIDE AND RODENTICIDE ACT FOR ECONOMIC POISON REGISTERED UNDER NO. 690-53

ffective
inst Termites

Repel Termites But Kills

Vhen They Enter

Treated Zone

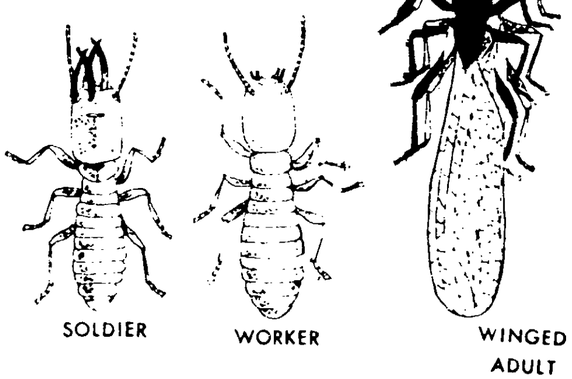

ANE	44.0%
ARBONS	51.0%
	5.0%
TOTAL	100.0%

o out of reach of children. See
panel for additional warnings.
ethanotetetrahydroindane and 18.0% related compounds.

DIRECTIONS

FOR SUBTERRANEAN TERMITES PROFESSIONAL USE

Directions for use of Final Notice Termite Control in Existing Buildings and Pre-Construction. Mix a 1.0% solution of Actual Chlordane.

1 Gallon of Final Notice Termite Control Mixed with 47 Gallons of water gives you a 1.0% water emulsion ready to use.

PRECONSTRUCTION TREATMENT

Slab-on-ground Construction

(1) Apply an over-all treatment under the entire surface of floor slab. Apply at the rate of 1 gallon per 10 square feet, except that if fill under slab is gravel or other coarse absorbent material, apply at the rate of 1½ gallons per 10 square feet.

(2) Under slab-on-ground porch floors and entrance platforms, apply an over-all treatment at the rate of 1 gallon per 10 square feet.

(3) Along both sides of foundation wall, along interior walls, and around plumbing dig a narrow trench to a depth of 1 foot, but below the top of the footing. Apply at the rate of 2 gallons per 5 linear feet of trench. The chemical should be mixed with the soil as it is being replaced in the trench. Avoid drilling into plumbing or electrical conduits.

(4) Treat all voids in hollow masonry units of the foundation at the rate of at least 1 gallon per 5 linear feet of wall. Apply the emulsion so as to reach the footings.

Buildings with crawl Spaces

(1) Dig a narrow trench to the top of the footing along the inside of foundation walls, around piers, sewer pipes and conduits. Apply 2 gallons of emulsion per 5 linear feet of trench. The chemical should be mixed with the soil as it is being replaced in the trench. Avoid drilling into plumbing or electrical conduits.

(2) Dig a narrow trench to the top of the footing along the outside of the foundation wall. Apply 2 gallons of emulsion per 5 linear feet of trench per each foot of depth. A trench 3 feet deep would require 6 gallons per 5 linear feet. The chemical should be mixed with the soil as it is being replaced in the trench.

(3) Under attached porches, entrance platforms, utility entrances, and similar situations where slab or fill is at the same grade level apply 1 gallon per 10 square feet of soil surface.

(4) Treat all voids in hollow masonry units of the foundation at the rate of at least 1 gallon per 5 linear feet of wall. Apply the emulsion so as to reach the footing.

NOTICE: User assumes all risks of use or handling.

Packed by Perk Products Co.
1333 Lewis St., Nashville, Tenn. 37210 E.P.A. Reg. No. 690-53

FRONT PANEL

PEARSON'S
5% CHLORDANE DUST

CAUTION: Keep out of reach of children.

Effective for control of Cabbage Worms (green worm) Cabbage Loopers - Harlequin Bugs - Ants - Roaches Chinch Bugs - Waterbugs and Silverfish - Fleas and Ticks.

[illegible]
Mar 12, 1970
[illegible] 728-24

Active ingredient: Chlordane *	5%
Inert ingredients:	95%
Total:	100%

DIRECTIONS

Lawn Treatment:
For control of Ants, Chiggers, Fleas and Ticks, apply Pearson's 5% Chlordane Dust at the rate of 1 lb. to 500 sq.ft. In making this application, special care should be taken to dust thoroughly, weed plots and [illegible] grass. Water down after application to insure penetration into nests and hiding places. Where Ant hills are found, dust on and around hills and where possible, open hills with a stick or spade and dust thoroughly. Keep children and pets off treated areas until this material is washed into soil and grass is dry.

Soil Treatment: For control of wireworms, [illegible] and cutworms in tables of [illegible] cabbages and onions and [illegible], apply [illegible] lb. to [illegible] sq.ft. dust into soil to a depth of [illegible] inches. [illegible] application should [illegible] or transplanting. For [illegible] and cabbage [illegible], [illegible] applied to the soil [illegible] which are set, in order [illegible] larvae of [illegible].

Indoor Use: For control of ants, roaches, [illegible] silverfish, [illegible] applications of this dust [illegible] seem to be [illegible] effective control of ants and roaches, [illegible] silverfish [illegible] windowsills [illegible] dresser. Also [illegible] and quarters of domestic pets. [illegible] be [illegible].

Outdoor Use: For control of [illegible] Japanese beetles, [illegible] Chinch bugs, [illegible] (10 to 14 day intervals) to control [illegible].

For control of cabbage worms (green worm), cabbage loopers, [illegible] worms and harlequin bugs on cabbage, [illegible] collards, apply dust at the rate of 1 lb. to 2,000 sq.ft.. Repeat applications as necessary. This treatment should be discontinued as soon as plants begin to head, or within parts be in the form.

Caution: Avoid skin contact and inhalation. In case of contact with skin, wash thoroughly with soap and water and rinse well. Avoid contamination of food and foodstuffs. Vegetables and produce at harvest should be thoroughly cleaned to remove dust residue by washing or [illegible]. Do not use on farm animals, [illegible], or in poultry houses. Apply only to [illegible] areas specified on [illegible] not apply to plants that are to be used freely as food within [illegible] harvest. Do not use on dairy animals or in dairy farms. Do not reuse empty container. Destroy by burying with waste or burning. Stay away from smoke or fumes.

DIRECTIONS

Lawn Treatment:
For control of Ants, Chiggers, Fleas and Ticks, apply Pearson's 5% Chlordane Dust at the rate of 1 lb. to 500 sq.ft. In making this application, special care should be taken to dust thoroughly, weed plots and thin grass. Water down after application to insure penetration into nests and hiding places. Where Ant hills are found, dust on and around hills and where possible, open hills with a stick or rake and dust thoroughly. Keep children and pets off treated areas until this material is washed into soil and grass is dry.

Soil Treatment: For control of Wireworms, [illegible] Grubs [illegible] Beetles [illegible] Chinch Bugs [illegible] sq.ft. [illegible] and work dust into soil to a depth [illegible] [illegible] applicable [illegible] or transplanting. [illegible] [illegible] harrowing [illegible] [illegible] harrowing are set, in order to [illegible] the rate of [illegible].

Household Use: For control of Ants, Roaches, Crickets and Silverfish, [illegible] applications of this dust in these [illegible] are found to be effective control of Ants and Roaches, great care should be taken to dust cracks and crevices, sills and window frames. In the [illegible] treatment. Also treat flea infested quarters of domestic pets. [illegible] dust should be [illegible] necessary.

Ornamental Use: For control of Aphids, Grasshoppers [illegible] Bugs on Roses, Azaleas and Camellias, dust directly on foliage and [illegible]. Repeat as necessary (10 to 14 day intervals) to control reinfestation.

For control of Cabbage Worms (Green Worm), Cabbage Loopers, Imported Cabbage Worms and Harlequin Bugs on Cabbage, Kale and Collards, apply dust at the rate of 1 lb. to 2,000 sq.ft.. Repeat applications as necessary. This treatment should be discontinued as soon as plants begin to head, or edible parts begin to form.

Caution: Avoid skin contact and inhalation. In case of contact with skin, wash thoroughly with soap and water and rinse well. Avoid contamination of feed and foodstuffs. Vegetables and produce at harvest should be thoroughly cleaned to remove dust residue by washing or brushing. Do not use on farm animals, poultry, or in poultry houses. Apply only to [illegible] areas specified on this label. Do not apply to plants that are to be used directly as food within [illegible] of harvest. Do not use on dairy animals or in dairy barns. Do not reuse empty container. Destroy by burying with waste or burning. Stay away from smoke or fumes.

This product is poisonous to fish and wildlife. Fish feeding on treated areas may be killed. Keep out of any body of water. Apply this product only as specified on this label.

ACCEPTED WITH COMMENTS